No. 15234 Name Wear John. John Coulson

Height	5ft. 4½in	Sentence.	6 Months HL	12 Months HL.	3 Months H.L.	6 Months H.L. Cumulative			
Weight									
Complexion ...	Fresh								
Hair	Brown								
Eyes	Blue.								
Nose		Date of Conviction.	15. 1. 78.	6. 7. 78.	29. 7. 79				
Mouth									
Chin									
Eyebrows ...		Offence.	False representations	Fraudulent Representations	False Pretences (2 Charges)				
Visage									
Forehead ...									
Date of Birth ...	1850.								
Native place ...	Northumberland,	Where and before whom tried.	Sandhurst Petty Sess Ch of Bench.	Sandhurst Petty Sess Ch of Bench.	Eaglehawk Petty Sess. Ch of Bench				
Trade	Timber Merchant								
Religion... ...	R Catholic								
Read or Write ...	Yes								

Particular Marks.

Previous History. Per "Newcastle" in 1870

At what Station.	When received.	Offences, Sentences, &c.		Extensions by— Visiting Justice. M.	D.	Superintendent. M.	D.
Sandhurst Gaol	15. 1. 78.	May 1878 Warrto dis 22 prox					
Castlemaine Gaol	2. 3. 78.	22. 6. 78 Freedom by remission.					
Sandhurst Gaol	6. 7. 78.	4. 10. 78. Making false Statement to Med: Offr.	7 days S.C.		7		
Castlemaine Gaol	9. 7. 78.	31 – 10 78 Idleness.	5. Bread dayf				5.
		23. 4. 79 Idleness.	7. " "				7
		26. 6. 79 Freedom by remission					
Sandhurst Gaol	11. 7. 79	June 1879 Warrto dis 25 Inst (see above)					
Castlemaine Gaol	5. 8. 79	Feby 1880 Warrto dis 25th prox					
		25. 3 80 Freedom by remission					

51

No. 15235.

Name Davidson Peter.

Height	6ft. 0in	Sentence.	3 Months HL.	Jas McKenzie 14 days HL. 2 Months HL cum 2 Months HL cum 2 Months HL cum				
Weight								
Complexion ...	Fresh							
Hair	Brown							
Eyes	Grey.							
Nose		Date of Conviction.	12. 1. 78.	17. 7. 78.				
Mouth								
Chin								
Eyebrows ...		Offence.	Larceny	False pretences Larceny 3 charges				
Visage								
Forehead ...								
Date of Birth ...	1837.	Where and before whom tried.	Cranbourne Police Court Ch of Bench.	Sale Petty Sess Ch of Bench.				
Native Place ...	Victoria							
Trade	Labourer.							
Religion ...	R Catholic							
Read or Write ...	Neither							

Particular Marks.

Previous History.

At what Station.	When received.	Offences, Sentences, &c.	Extensions by— Visiting Justice. M.	D.	Superintendent. M.	D.
Melbourne Gaol	13. 1. 78.	11. 4. 78. Freedom by time.				
Melbourne Gaol	6. 8. 78.	Decr. 1878: Warrt for dis: 12th prst. 7. 1. 78. Discharged on the 7th instant of 12th Ultimo time not to mitigate. J. Gl.				

No. 15236. **Name** Lillis Michael.

Height	5ft 2in
Weight	
Complexion ...	Sallow
Hair	Brown
Eyes	Hazel.
Nose	
Mouth	
Chin	
Eyebrows ...	
Visage	
Forehead ...	
Date of Birth ...	1855
Native place ...	Victoria
Trade	Fitter
Religion... ...	R Catholic
Read or Write ...	Yes

Sentence.	3 Months HL. or fine							
Date of Conviction.	14. 1. 78.							
Offence.	Insulting behaviour							
Where and before whom tried.	Hotham Petty Sess Ch of Bench							

Particular Marks.

Previous History. 4 P. Convictions

At what Station.	When received.	Offences, Sentences, &c.	Extensions by— Visiting Justice. M.	D.	Superintendent. M.	D.
Melbourne Gaol	14. 1. 78.	12. 4. 78. Freedom by time.				

53

No. 15234

Name Wilson John

Height	4 ft. 3 in	Sentence.	3 Months HL	3 Months HL.	3 Months HL	12 Months HL.	6 Months HL 6 Months HL Cumulative	1 Year HL	Jas Wilson 3 months HL 3 months Impt exam	12 Months HL.
Weight	4 st 2 lb	12 Months HL.								
Complexion ...	Fresh									
Hair	Brown									
Eyes	Blue Grey									
Nose	Small	Date of Conviction. 8-10-86	14. 1. 78.	20. 4. 78.	3. 9. 78	23. 12. 78	18. 12. 79	5. 1. 81	14. 3. 82	25. 8. 82
Mouth	Medium									
Chin	Medium									
Eyebrows ...	Brown	Offence.	Assault.	Larceny.	Larceny	Intent to commit a felony		Intent to commit a felony	Larceny & Assault	Found on premises
Visage	Long	Idle & Disorderly								
Forehead ...	High									
Date of Birth ...	1859									
Native Place ...	Victoria	Where and before whom tried.	Melbourne Police Court Ch of Bench.	City Police Court Ch of Bench.	Melbourne Petty Sess Ch of Bench	Footscray Petty Sess Ch of Bench		Melbourne Petty Sessions Ch of Bench	Melbourne Petty Sess Ch of Bench.	Melbourne Petty Sess Ch of Bench.
Trade ... Painter	Blacksmith.									
Religion ...	R Catholic									
Read or Write ...	Neither									

Particular Marks. Scar left top forehead, slight cast in right eye, star inside left forearm {right thigh has been broken, & is shorter than the other} walks with a halt build medium

Previous History. 2. P. Convictions
single, sister Rebecca Wilson living at Flemington as a Servant, has been twice in Sunbury & once in Jika Reform
mother name Alfred Wilson. 6/12/81 3 months [illegible] Comm. 24/4/1885 fine or 3 months, Obt Employment

At what Station.	When received.	Offences, Sentences, &c.	Extensions by— Visiting Justice. M.	D.	Superintendent. M.	D.
Melbourne Gaol	14. 1. 78.	13. 14. 78. Freedom by time.				
Melbourne Gaol	20. 4. 78.					
Geelong Gaol	8. 5. 78.	19. 7. 78. Freedom by time.				
Melbourne Gaol	3. 9. 78	22. 1. 79 Disobedience of orders	3 days SC	4	x	3
Pentridge	20. 9. 78	2 12 78. Freedom by time				
		2 10 79. Having pipe, Smoking &c	1 day SC	4		1
Melbourne Gaol	23. 12. 78	Oct. 1879. Warr for dis. 11th Nov.				
Moral "	30 12 78.	x: 11. 11. 79. Freedom by remission				
Melbourne Gaol	18. 12. 79					
Maryboro Gaol	22. 12. 79	29. 12. 79. Insulting Conduct.	7 days SC	7	7	
		Oct 80 Warrant Dis 9th Nov.				
		9 11. 80 Freedom by remission				
Melbourne Gaol	5. 1. 81					
Geelong Gaol	5. 2. 81	15. 3. 81 Improper conduct	24 hrs. SC	4		1
		Oct 1881 Warrt Dis 21 prox				
		21. 11. 81. Freedom by remission				
Melbourne Gaol	14. 3. 82.	July Warrt Dis 24 prox.				
		24. 8. 82. To freedom.				
Melbourne Gaol	25. 8. 82.	June Warrt Dis 10th Prox				
Maryboro Gaol	21. 9. 82.	10. 7. 83. To freedom.				
Melbourne Gaol	8-10-85	July 1886 Warrt Dis 23rd Prox.				
Pentridge Gaol	23-10-85	23-8-86. To Freedom bash 7/6				

Recorded Offence

No. 15238. **Name** Walter Henry.

Height	5ft 4in	Sentence.	3 Months Impt
Weight			
Complexion ...	Sallow		
Hair	Brown		
Eyes	Brown.	Date of Conviction.	14. 1. 78.
Nose			
Mouth			
Chin		Offence.	Larceny
Eyebrows ...			
Visage			
Forehead ...			
Date of Birth ...	1826	Where and before whom tried.	Melbourne Police Court Ch of Bench.
Native place ...	Cheltenham		
Trade	Labourer		
Religion... ...	Ch of Engld		
Read or Write ...	Yes		

Particular Marks.

Previous History.

At what Station.	When received.	Offences, Sentences, &c.	Extensions by— Visiting Justice. M.	D.	Superintendent. M.	D.
Melbourne Gaol	14. 1. 78.					
Geelong Gaol	8. 2. 78.	13. 4. 78. Freedom by time.				

55

No. 15239.

Name Britt James.

Height	5ft. 4in
Weight	
Complexion ...	Sallow
Hair	Brown
Eyes	Grey.
Nose	
Mouth	
Chin	
Eyebrows ...	
Visage	
Forehead ...	
Date of Birth ...	1834
Native Place ...	Tipperary
Trade	Laborer.
Religion ...	R Catholic
Read or Write ...	Yes

Sentence.	3 Months HL.
Date of Conviction.	15. 1. 78.
Offence.	Habitual drunkard.
Where and before whom tried.	Emerald Hill Petty Session Ch of Bench.

Particular Marks.

Previous History. Per "Royal Dane" in 1862
1. P. Conviction

At what Station.	When received.	Offences, Sentences, &c.	Extensions by— Visiting Justice. M.	D.	Superintendent M.	D.
Melbourne Gaol	15. 1. 78.	13. 4. 78. Freedom by time				

No. 15240. **Name** Smith Mark.

James Horton

Height	5ft. 5½in
Weight	
Complexion ...	Sallow
Hair	Brown
Eyes	Grey
Nose	
Mouth	
Chin	
Eyebrows ...	
Visage	
Forehead ...	
Date of Birth ...	1859.
Native place ...	Hobart Town.
Trade	Labourer.
Religion... ...	Ch of Engl.
Read or Write	Yes

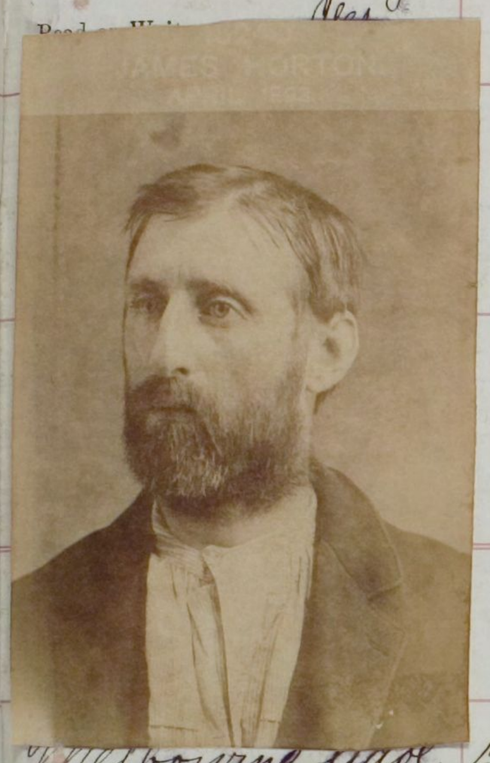

Sentence.	3 Months H.L.	Twelve Months Hard Labor
Date of Conviction.	15. 1. 78.	1-7-92
Offence.	Larceny.	Idle and Disorderly
Where and before whom tried.	Melbourne Police Court Ch of Bench.	Melbourne Petty Sessions Chairman of Bench

When received.	Offences, Sentences, &c.			Extensions by— Visiting Justice. M.	D.	Superintendent. M.	D.
Melbourne Gaol 15.1.78.	4. 2. 78. Tearing a Gov^t shirt	2 days SC	G				2.
Melbourne Gaol 1-7-92							
Pentridge 14-7-92	13. 4. 78. Freedom by time.						
	19/10/92 Having tube tobacco unlawfully	- 1 day C.C. ½ R.	8.				1
	April 93 Warrant dis. 17th Sum.						
	17th May 1893 To freedom by remission						

57
No. 15241.

Name Henry John.

Height	5ft. 9in
Weight	
Complexion ...	Sallow
Hair	Greyish
Eyes	Grey
Nose	
Mouth	
Chin	
Eyebrows ...	
Visage	
Forehead ...	
Date of Birth ...	1823
Native Place ...	Dublin
Trade	Engineer
Religion ...	R Catholic
Read or Write ...	Yes.

Sentence.	3 Months HL
Date of Conviction.	15. 1. 78.
Offence.	Vagrancy.
Where and before whom tried.	Melbourne Petty Sessions Ch of Bench.

Particular Marks.

Previous History. Per "Europe" in 1852.

At what Station.	When received.	Offences, Sentences, &c.	Extensions by— Visiting Justice. M.	D.	Superintende M.	D.
Melbourne Gaol	15. 1. 78.	13. 4. 78. Freedom by time.				

No. 15242. **Name** Merrill Charles.

Height	5ft. 3½in
Weight	
Complexion ...	Sallow
Hair	Dk Brown
Eyes	Grey
Nose	
Mouth	
Chin	
Eyebrows ...	
Visage	
Forehead ...	
Date of Birth ...	1855
Native place ...	Adelaide
Trade	Carpenter
Religion... ...	Ch of Engd
Read or Write ...	Yes.

Sentence.	6 Months HL
Date of Conviction.	14. 1. 78.
Offence.	Vagrancy.
Where and before whom tried.	Melbourne Police Court Ch of Bench.

Particular Marks.

Previous History.

At what Station.	When received.	Offences, Sentences, &c.	Extensions by— Visiting Justice. M.	Visiting Justice. D.	Superintendent. M.	Superintendent. D.
Melbourne Gaol	14. 1. 78.	May 1878 Warrts Dis 24 proc. 24. 6. 78. Freedom by permission.				

59

No. 15243 **Name** Bradbury Walter.

Height	5ft. 6in	Sentence.	3 Months HL.	3 Months Impt					
Weight									
Complexion ...	Sallow								
Hair	Dk Brown								
Eyes	Grey.								
Nose		Date of Conviction.	14. 1. 78.	14. 8. 78					
Mouth									
Chin									
Eyebrows ...		Offence.	Vagrancy	Larceny					
Visage									
Forehead ...									
Date of Birth ...	1848								
Native Place ...	Shropshire	Where and before whom tried.	Melbourne Police Court Ch of Bench.	Benalla Petty Sess Ch of Bench.					
Trade	Draper.								
Religion ...	Chof Engd								
Read or Write ...	Yes								

Particular Marks.

Previous History. Per "Renown" in 1876

At what Station.	When received.	Offences, Sentences, &c.	Extensions by— Visiting Justice. M.	D.	Superintendent M.	D.
Melbourne Gaol	14. 1. 78.					
Geelong Gaol	8. 2. 78.	16. 4. 78. Freedom by time.				
Beechworth Gaol	14. 8. 78.	13. 11. 78. Freedom by time				

No. 15244 **Name** Boyd John.

Height	5ft. 9½in
Weight	
Complexion ...	Fresh
Hair	Fair
Eyes	Blue.
Nose	
Mouth	
Chin	
Eyebrows ...	
Visage	
Forehead ...	
Date of Birth ...	1855
Native place ...	Germany
Trade	Seaman.
Religion... ...	Lutheran
Read or Write ...	Yes.

Sentence.	3 Months H.L.
Date of Conviction.	17. 1. 78
Offence.	Larceny.
Where and before whom tried.	Melbourne Police Court Before Bench.

Particular Marks.

Previous History. Per "Gazelle" in 1877.

At what Station.	When received.	Offences, Sentences, &c.	Extensions by— Visiting Justice. M.	D.	Superintendent. M.	D.
Melbourne Gaol	17. 1. 78.	16. 4. 78. Freedom by time.				

61

No. 15245.

Name Davis James.

Height	5ft. 11in
Weight	
Complexion ...	Sallow
Hair	Brown
Eyes	Grey
Nose	
Mouth	
Chin	
Eyebrows ...	
Visage	
Forehead ...	
Date of Birth ...	1852
Native Place ...	Windsor (Engl.)
Trade	Labourer.
Religion ...	Ch of Engl.
Read or Write ...	Yes.

Sentence.	12 Months HL.
Date of Conviction.	18. 1. 78.
Offence.	Stealing money
Where and before whom tried.	Melbourne Police Court Ch of Bench.

Particular Marks.

Previous History. Per "Oberon" in 1858

At what Station.	When received.	Offences, Sentences, &c.		Extensions by— Visiting Justice. M.	D.	Superintendent M.	D.
Melbourne Gaol	18. 1. 78.	23. 5. 78. Misconduct	3 days SC	3			3.
Castlemaine Gaol	8. 4. 78.	Nov 1878. Want for dis. 6th Prox. 6. 12. 78 Freedom by remission					

No. 15246. **Name** Ward James.

Height	5ft. 3½in	Sentence.	6 Months HL.
Weight			
Complexion ...	Sallow		
Hair	Grey		
Eyes	Grey	Date of Conviction.	18. 1. 78.
Nose			
Mouth			
Chin			
Eyebrows ...		Offence.	Intent to commit felony.
Visage			
Forehead ...			
Date of Birth ...	1825		
Native place ...	Manchester	Where and before whom tried.	Melbourne Police Court Ch of Bench
Trade	Labourer.		
Religion... ...	Ch of Engl		
Read or Write ...	Neither		

Particular Marks.

Previous History. Per "William" in 1873.

At what Station.	When received.	Offences, Sentences, &c.	Extensions by— Visiting Justice. M.	D.	Superintendent. M.	D.
Melbourne Gaol	18. 1. 78.	May 1878 Warrts Dis 23 Inst.				
Geelong Gaol	8. 2. 78.	25. 6. 78. Freedom by remission				

63

No. 15244.

Name Wright Alfred.

Height	6 ft. 1 3/4 in.
Weight	
Complexion ...	Sallow.
Hair	Brown.
Eyes	Brown.
Nose	
Mouth	
Chin	
Eyebrows ...	
Visage	
Forehead ...	
Date of Birth ...	1858.
Native Place ...	Middlesex
Trade	Seaman.
Religion ...	Ch of Engl.
Read or Write ...	Yes.

Sentence.	2 Months Impt 1 Month Impt c/ch 1 Month Impt c/ch.
Date of Conviction.	18. 1. 78.
Offence.	Larceny (3 charges)
Where and before whom tried.	Romsey. Police Court Ch of Bench.

Particular Marks.

Previous History. Per "Cardigan Castle" in 1877.

At what Station.	When received.	Offences, Sentences, &c.	Extensions by— Visiting Justice. M.	D.	Superintendent. M.	D.
Melbourne Gaol	18. 1. 78.					
Geelong Gaol	8. 2. 78.	14. 5. 78. Freedom by time.				

No. ~~15248.~~ 6882

Name Sweeney James.

Height	5ft. 1in
Weight	
Complexion ...	Sallow
Hair	DkBrown
Eyes	Hazel.
Nose	
Mouth	
Chin	
Eyebrows ...	
Visage	
Forehead ...	
Date of Birth ...	1819
Native place ...	London
Trade	Laborer.
Religion... ...	R Catholic
Read or Write ...	Neither

Sentence.	3 Months HL.
Date of Conviction.	17. 1. 78.
Offence.	Vagrancy.
Where and before whom tried.	Melbourne Police Court Ch of Bench.

Particular Marks.

Previous History. Per "Royal Sovereign" in 1838 Bond.

At what Station.	When received.	Offences, Sentences, &c.	Extensions by— Visiting Justice. M.	D.	Superintendent. M.	D.
		P. Convicted Reg 10. Page 299.				
Melbourne Gaol	17. 1. 78.					
Geelong Gaol	8. 2. 78.	16. 4. 78. Freedom by time				

65

No. 15248.

Name Hampson Ann.

Height	5ft. 1¾in
Weight	
Complexion ...	Fresh
Hair	Black
Eyes	Grey
Nose	
Mouth	
Chin	
Eyebrows ...	
Visage	
Forehead ...	
Date of Birth ...	1836
Native Place ...	Manchester
Trade	Servant
Religion ...	Chof Engd
Read or Write ...	Read Only

Sentence.	3 Months HL.
Date of Conviction.	8. 1. 78.
Offence.	Assault
Where and before whom tried.	Melbourne Police Court Ch of Bench

Particular Marks.

Entered in error in Female Register See

Previous History.

Per "Antiope" in 1869
2 P. Convictions.

At what Station.	When received.	Offences, Sentences, &c.	Extensions by— Visiting Justice. M.	D.	Superintendent. M.	D.
Melbourne Gaol	8. 1. 78.					

No. 15249. **Name** Boyd Catherine

Height	5ft. 3in
Weight	
Complexion ...	Fresh
Hair	Brown
Eyes	Blue.
Nose	
Mouth	
Chin	
Eyebrows ...	
Visage	
Forehead ...	
Date of Birth ...	1845
Native place ...	Ireland
Trade	Servant.
Religion... ...	R Catholic
Read or Write ...	Neither

Sentence.	3 Months HL.
Date of Conviction.	15. 1. 78.
Offence.	Vagrancy.
Where and before whom tried.	Melbourne Police Court Ch of Bench.

Entered in error See Female Register

Particular Marks.

Previous History. Per "Ocean Chief" in 1863.
19. P. Convictions.

At what Station.	When received.	Offences, Sentences, &c.	Extensions by— Visiting Justice. M.	D.	Superintendent. M.	D.
Melbourne Gaol	15. 1. 78.					

67

No. 15248.

Name Williams Edward

Height	5ft. 3in
Weight	
Complexion ...	Fresh
Hair	Brown
Eyes	Brown
Nose	
Mouth	
Chin	
Eyebrows ...	
Visage	
Forehead ...	
Date of Birth ...	1860
Native Place ...	Victoria
Trade	Labourer.
Religion ...	Ch of Rome
Read or Write ...	Both

Sentence.	3 Months Impt or fine
Date of Conviction.	23. 1. 78.
Offence.	Assault
Where and before whom tried.	Geelong Petty Sess Ch of Bench.

Particular Marks.

Previous History. 2. P. Convictions

At what Station.	When received.	Offences, Sentences, &c.	Extensions by— Visiting Justice. M.	D.	Superintendent. M.	D.
Geelong Gaol	23. 1. 78.	29. 1. 78. Freedom by payment of fine.				

No. 4558 **Name** Beale Rufus.

Height	
Weight	
Complexion ...	
Hair	
Eyes	
Nose	
Mouth	
Chin	
Eyebrows ...	
Visage	
Forehead ...	
Date of Birth ...	
Native place ...	
Trade	
Religion... ...	
Read or Write ...	
Sentence.	18 Months H.L.
Date of Conviction.	22. 1. 78.
Offence.	Exposing his person.
Where and before whom tried.	Eaglehawk Petty Sess & of Bench.
Particular Marks.	
Previous History.	

At what Station.	When received.	P. Convicted Reg 4 Page 202. Offences, Sentences, &c.		Extensions by— Visiting Justice. M.	D.	Superintendent. M.	D.
Sandhurst Gaol	22. 1. 78.	9. 5. 78. Idleness.	2 Days 5. 4.				2
Castlemaine Gaol	2. 3. 78.	16. 5. 78 Idleness.	2 Days 5. 4				2
		20. 5. 78 Having prohibited articles	2 Days 5. 4				2
		15. 2. 79 Idleness.	14 days 5 4.		14	-	..
		4. 2. 79. Idleness.	3 " 5 4				3
		23 4. 79 Trafficking	3 - 5 4				3
		21. 6 79 Idleness	2 . 5 4				2
		1. 8. 79 Freedom by remission					

69

No. 15249. **Name** Harvey James Edward.

Height	5ft. 8in	Sentence.	3 Months Hl.
Weight			
Complexion ...	Fair		
Hair	Lt Brown		
Eyes	Hazel.		
Nose		Date of Conviction.	23. 1. 78.
Mouth			
Chin			
Eyebrows ...		Offence.	Obtaining money under false pretences.
Visage			
Forehead ...			
Date of Birth ...	1852.		
Native Place ...	England	Where and before whom tried.	Eurora Petty Sessions Ch of Bench.
Trade	Laborer.		
Religion ...	Ch of Engl		
Read or Write ...	Both.		

Particular Marks.

Previous History. Per "British Commerce" in 1877

At what Station.	When received.	Offences, Sentences, &c.	Extensions by— Visiting Justice. M.	D.	Superintendent. M.	D.
Beechworth Gaol	23. 1. 78.	22. 4. 78. Freedom by time.				

No. 15250. **Name** Nash John.

Height	5 ft 4 in
Weight	
Complexion ...	Fresh
Hair	Brown
Eyes	Grey.
Nose	
Mouth	
Chin	
Eyebrows ...	
Visage	
Forehead ...	
Date of Birth ...	1838
Native place ...	Ireland
Trade	Labourer.
Religion... ...	Ch of Rome
Read or Write ...	Nil

Sentence.	6 Months Impt in deft of ouredies
Date of Conviction.	15. 12. 77.
Offence.	Threatening life
Where and before whom tried.	Malmsbury Police Court Ch of Bench.

Particular Marks.

Previous History. Per "Windsor" in 1854.
21. 8. 73. 2 month.

At what Station.	When received.	Offences, Sentences, &c.	Extensions by— Visiting Justice. M.	D.	Superintendent. M.	D.
Castlemaine Gaol	15. 12. 77.	C. S. papers 78/0.3378. on petition of wife prisoners release on his own recognizance in the sum of £20 to keep the peace. Apl'd q. ⅞ B. 5. 4. 78.				
		q. 4. 78. Freedom by bail found.				

71

No. 15257. **Name** Roberts Thomas

Height	5ft. 5in	Sentence.	3 Months HL	William Johnston 12 Months H.L.				
Weight								
Complexion ...	Sallow							
Hair	Black							
Eyes	Brown.							
Nose		Date of Conviction.	23.1.78.	27.5.79				
Mouth								
Chin								
Eyebrows ...		Offence.	Larceny.	Intent to commit a felony.				
Visage								
Forehead ...								
Date of Birth ...	1847.	Where and before whom tried.	Kyneton Police Court Ch of Bench.	Melbourne Petty Sess Ch of Bench				
Native Place ...	London							
Trade	Shoemaker.							
Religion ...	Ch of Rome							
Read or Write ...	Both.							

Particular Marks.

Previous History. 4.1.78 14 days HL.

At what Station.	When received.	Offences, Sentences, &c.	Extensions by— Visiting Justice. M.	D.	Superintendent. M.	D.
Castlemaine Gaol	23.1.78.	22.4.78 Freedom by time				
~~Melbourne Gaol~~	~~27.5.79~~					

No. 15252. Name Cameron Allan.

Height	5ft. 11in
Weight	
Complexion ...	Fresh
Hair	Brown Grey.
Eyes	
Nose	
Mouth	
Chin	
Eyebrows ...	
Visage	
Forehead ...	
Date of Birth ...	1848
Native place ...	Scotland
Trade	Laborer
Religion... ...	Presbyterian
Read or Write ...	Yes.

Sentence.	3 Months Impt.							
Date of Conviction.	22. 1. 78.							
Offence.	Exposing his person.							
Where and before whom tried.	Ballt Petty Sess Ch. of Bench.							

Particular Marks.

Previous History. Per "Miltiades" in 1854.

At what Station.	When received.	Offences, Sentences, &c.	Extensions by— Visiting Justice. M.	D.	Superintendent. M.	D.
Ballarat Gaol	22. 1. 78.	20. 4. 78. Freedom by time				

73

No. 15253.

Name Daniels Robert.

Height	5ft. 4½in
Weight	
Complexion ...	Sallow
Hair	Brown
Eyes	Blue
Nose	
Mouth	
Chin	
Eyebrows ...	
Visage	
Forehead ...	
Date of Birth ...	1826
Native Place ...	Geelong.
Trade	Cabinet Maker
Religion ...	Ch of Engd
Read or Write ...	Yes

Sentence.	3 Months Impt.
Date of Conviction.	24. 1. 78.
Offence.	Occupier of a house frequented by Vagrants
Where and before whom tried.	Ballt East Police Court Ch of Bench

Particular Marks.

Previous History.

At what Station.	When received.	Offences, Sentences, &c.	Extensions by— Visiting Justice. M.	D.	Superintendent. M.	D.
Ballarat Gaol	24. 1. 78.	23. 4. 78. Freedom by time				

No. 15254.

Name Guy Thomas alias Thomas. Thos. Byrne John Byrne Thos. Burns.

Sentence.	3 Months HL	12 months H.L. 1st week of sentence & 1st week of 3rd, 7th & 9th months in solitary Confm't	12 Months N.L.	Six Months Hard Labor		
Date of Conviction.	24. 1. 78.	12 - 6 - 89.	24. 9. 90	29. 12. 91		
Offence.	Rogue & Vagabond	Attempting to steal from the person	did steal take and carry away a gold chain and locket	Larceny		
Where and before whom tried.	Bungaree Petty Sess Ch of Bench.	Ballarat Supreme Court Mr. Justice Higinbotham	Ballarat C.P.S. Ch. of Bench	Ballarat East. Petty Sess. Chairman of Bench		

Height ... 5ft. 4 3/4in
Weight ...
Complexion ... Sallow
Hair ... Brown
Eyes ... Hazel.
Nose ...
Mouth ...
Chin ...
Eyebrows ...
Visage ...
Forehead ...
Date of Birth ... 1835
Native place ... Galway
Trade ... Labourer.
Religion ... R Catholic
Read or Write ... Yes.

Particular Marks.

Previous History.

Per "City of Melbourne" ——— 1 Month H.L. Adler Di - 7/9/91 (Maryborough Gaol)
19.11.91 Larceny One Month Impt as Thos. Burns - Ballarat Gaol
29-6-92 Larceny 3 Mos - impt as Thos. Byrne (Ballarat)

At what Station.	When received.	Offences, Sentences, &c.	Extensions by— Visiting Justice. M.	D.	Superintendent. M.	D.
		Reconvicted Reg. 35 - Folio 326				
Ballarat Gaol	24. 1. 78.	23. 4. 78. Freedom by time				
Ballarat Gaol	12-6-89.					
Pentridge	28-6-89	28-10-89 Having a pipe and tobacco, 2 days indulgence deferred				2
Maryborough Gaol	24. 9. 90	10.2.90 Lurking & making a false statement. 3 days indulgence deferred				3
Ballarat Gaol	29. 12. 91	April 1890 Warrants dis 5th prxmo. 5th May 1890. To Freedom by Remission				
		4.9.90 Insolence when spoken to about work - 48 hours Sol. conf. in D.H.				2
		6/6/91 Quarrelling - Ind. def. 1 day stolen his billet				1
		July 91 Warrants dis. 10th prx. 10th August 1891. To freedom by remission				
		May 92 Warrants dis. 6th prx. 6th June 1892 To freedom by remission				