149

No. 15324. **Name** Russell George.

Height	5ft - 4in
Weight	
Complexion ...	Fresh
Hair	Brown
Eyes	Grey.
Nose	
Mouth	
Chin	
Eyebrows ...	
Visage	
Forehead ...	
Date of Birth ...	1843
Native Place ...	Hobart Town
Trade	Baker.
Religion ...	R Catholic
Read or Write ...	Yes.

Sentence.	3 Months Hl.
Date of Conviction.	18. 2. 48.
Offence.	Larceny
Where and before whom tried.	Melbourne Police Court Ch of Bench

Particular Marks.

Previous History.

At what Station.	When received.	Offences, Sentences, &c.	Extensions by— Visiting Justice. M.	D.	Superintendent. M.	D.
Melbourne Gaol	18. 2. 48.	17. 5. 48. Freedom by time.				

No. 15328. Name Orton James.

Height	5 ft. 0 in
Weight	
Complexion ...	Fresh
Hair	Dk Brown
Eyes	Hazel.
Nose	
Mouth	
Chin	
Eyebrows ...	
Visage	
Forehead ...	
Date of Birth ...	1859.
Native place ...	Prahran
Trade	Brickmaker
Religion... ...	R Catholic
Read or Write ...	Yes

Sentence.	Imprisoned until order of Court is complied with	3 Months Imprt. or fine
Date of Conviction.	18. 2. 78.	5. 4. 80
Offence.	Maintenance	Disturbing behaviour
Where and before whom tried.	Prahran Petty Sess Clk of Bench.	Prahran Petty Sess Clk of Bench

Particular Marks.

Previous History.

At what Station.	When received.	Offences, Sentences, &c.	Extensions by— Visiting Justice. M.	D.	Superintendent. M.	D.
Melbourne Gaol	18. 2. 78.					
Melbn. Gaol	5. 4. 80	5. 4. 80 Freedom by fine.				

151

No. 15329. **Name** McNamara Augustus.

Height	5ft. 6in
Weight	8st 11lb
Complexion	Sallow Fresh
Hair ...	Light Brown
Eyes ...	Gray Hazel.
Nose	Large
Mouth	Medium
Chin	Medium
Eyebrows ...	Light
Visage	Oval
Forehead ...	Medium
Date of Birth ...	1845.
Native Place ...	London
Trade	Tailor
Religion ...	R Catholic
Read or Write ...	Yes.

Sentence.	3 Months Impt of fine 3 Months Impt cum 48hrs of fine cum.
Date of Conviction.	19. 2. 78.
Offence.	Obscene language. Assault Damaging property.
Where and before whom tried.	Collingwood Police Court Ch of Bench.

Particular Marks. Scar left side head, nose crooked, scar left wrist, left knee & shin, build medium.

Previous History. Per "Goldenberg" in 1864 from Calcutta to Melbourne, Married, Wife lives at No 2 Johnston St. Collingwood.
P. Convictions. 22.1.72. 48hrs, 28.5.72. 14days, 19.11.73. 14days, 11.2.74. 21days, 1.1.77. 3days, 18.2.78. 48hrs.

At what Station.	When received.	Offences, Sentences, &c.	Extensions by— Visiting Justice. M.	D.	Superintendent. M.	D.
Melbourne Gaol to Pentridge	19. 2. 78. 8. 3. 78.	20. 8. 78. Freedom by time				

No. 15330. Name Cane John.

Height	5ft. 4½in
Weight	
Complexion ...	Sallow
Hair	Brown
Eyes	Grey.
Nose	
Mouth	
Chin	
Eyebrows ...	
Visage	
Forehead ...	
Date of Birth ...	1859.
Native place ...	London
Trade	Seaman.
Religion... ...	Ch of Engl
Read or Write ...	Neither

Sentence.	3 Months Impt.
Date of Conviction.	19. 2. 78.
Offence.	Vagrancy.
Where and before whom tried.	Melbourne Police Court Ch of Bench.

Particular Marks.

Previous History. Per "Edinburgh" in 1875.

At what Station.	When received.	Offences, Sentences, &c.	Extensions by— Visiting Justice. M.	D.	Superintendent. M.	D.
Melbourne Gaol	19. 2. 78.	18. 5. 78. Freedom by time				

153

No. 15331.

Name Iken John.

Height	5ft. 4in.
Weight	
Complexion ...	Fresh
Hair	Brown
Eyes	Blue.
Nose	
Mouth	
Chin	
Eyebrows ...	
Visage	
Forehead ...	
Date of Birth ...	1855
Native Place ...	Hobart Town
Trade	Circus performer.
Religion ...	Ch of Engl.
Read or Write ...	Yes.

Sentence.	3 Months Impt.
Date of Conviction.	19. 2. 78.
Offence.	Larceny.
Where and before whom tried.	Melbourne Police Court Ch of Bench

Particular Marks.

Previous History.

At what Station.	When received.	Offences, Sentences, &c.	Extensions by— Visiting Justice. M.	D.	Superintendent. M.	D.
Melbourne Gaol	19. 2. 78.	18. 5. 78. Freedom by time				

No. 15332. Name McClelland Samuel.

Height	5ft. 3 1/4in
Weight	
Complexion	Sallow
Hair	Brown Grey
Eyes	
Nose	
Mouth	
Chin	
Eyebrows	
Visage	
Forehead	
Date of Birth	1841
Native place	Tyrone
Trade	Gas Stove Maker
Religion	Presbyterian
Read or Write	Yes.

Sentence.	12 Months HL	3 Months Supe Drft B.
Date of Conviction.	19. 2. 78.	4. 6. 80
Offence.	Larceny.	Threatening
Where and before whom tried.	Melbourne Police Court Ch of Bench.	Melbourne Petty Sess Ch of Bench

Particular Marks.

Previous History. Per Manlins in 1842.
1 P Conviction.

At what Station.	When received.	Offences, Sentences, &c.	Extensions by— Visiting Justice. M.	D.	Superintendent. M.	D.
Melbourne Gaol	19. 2. 78.	Dec. 1878. Warr. for dis. 4th Prot: 4. 1. 79. Freedom by remission				
Melbourne Gaol	4. 6. 80	10. 6. 80. Freedom by bail				

155
No. 15333.

Name Walsh Peter.

Height	5ft. 4in
Weight	
Complexion ...	Fresh
Hair	Brown
Eyes	Blue
Nose	
Mouth	
Chin	
Eyebrows ...	
Visage	
Forehead ...	
Date of Birth ...	1852
Native Place ...	Victoria
Trade	Laborer.
Religion ...	R Catholic
Read or Write ...	Yes.

Sentence.	6 Months HL 6 Months HL Cum.
Date of Conviction.	19. 2. 78.
Offence.	False representations
Where and before whom tried.	St Kilda Police Court Ch of Bench.

Particular Marks.

Previous History. 1 P. Conviction.

At what Station.	When received.	Offences, Sentences, &c.	Extensions by— Visiting Justice. M.	D.	Superintendent. M.	D.
Melbourne Gaol	19. 2. 78.	28. 10. 78. Insolence 7 days. Ind. def. 5				7
		Dec. 1878. Warr. for dis: 11th prox. 11. 1. 79 Freedom by remission				

No. 15334. Name Kennedy. John.

Height	5ft. 3 3/4 in
Weight	
Complexion ...	Sallow
Hair	Brown
Eyes	Brown.
Nose	
Mouth	
Chin	
Eyebrows ...	
Visage	
Forehead ...	
Date of Birth ...	1861
Native place ...	Ireland
Trade	Labourer
Religion... ...	R Catholic
Read or Write ...	Yes.

Sentence.	One Month Impt. ~~of fine~~ 3 months in default of bail Cum.
Date of Conviction.	20. 2. 78.
Offence.	Assault.
Where and before whom tried.	Melbourne Police Court Ch of Bench.

Particular Marks.

Previous History. Was at Reformatory.

At what Station.	When received.	Offences, Sentences, &c.		Extensions by— Visiting Justice. M.	D.	Superintendent. M.	D.
Melbourne Gaol	20. 2. 78.	30. 3. 78. Idleness	2 days SC 5				2.
		19. 6. 78. Freedom by time.					

157

No. 15336. **Name** Carroll Peter.

Height	5ft. 2in
Weight	
Complexion ...	Sallow
Hair	Grey
Eyes	Grey
Nose	
Mouth	
Chin	
Eyebrows ...	
Visage	
Forehead ...	
Date of Birth ...	1803
Native Place ...	Ireland
Trade	Labourer.
Religion ...	R Catholic
Read or Write ...	Yes

Sentence.	6 Months Impt.
Date of Conviction.	21. 2. 78.
Offence.	Vagrancy
Where and before whom tried.	Melbourne Police Court Ch of Bench.

Particular Marks.

Previous History. Per "Lady Ridley" in 1855.

At what Station.	When received.	Offences, Sentences, &c.	Extensions by— Visiting Justice. M.	D.	Superintendent M.	D.
Melbourne Gaol	21. 2. 78.	10. 4. 78. Died in Gaol. Verdict.				

No. 15334. **Name** Smith John.

Height	5ft 4in.
Weight	
Complexion ...	Sallow
Hair	Brown
Eyes	Brown.
Nose	
Mouth	
Chin	
Eyebrows ...	
Visage	
Forehead ...	
Date of Birth ...	1813.
Native place ...	England
Trade	Labrer.
Religion... ...	Ch of Engld
Read or Write ...	Yes.

Sentence.	6 Months HL.
Date of Conviction.	21. 2. 78.
Offence.	Vagrancy.
Where and before whom tried.	Melbourne Police Court Ch of Bench.

Particular Marks.

Previous History. Per "Medway" in 1848.

At what Station.	When received.	Offences, Sentences, &c.	Extensions by— Visiting Justice. M.	D.	Superintendent. M.	D.
Melbourne Gaol	21. 2. 78.	June 1878 Warrts Dis 29 prox.				
Geelong Gaol	18. 3. 78.	29. 7. 78. Freedom by remission.				

159

No. 15338. **Name** Flynn Timothy

Height	5ft. 5in
Weight	
Complexion ...	Fresh
Hair	Sandy
Eyes	Grey
Nose	
Mouth	
Chin	
Eyebrows ...	
Visage	
Forehead ...	
Date of Birth ...	1822
Native Place ...	Tipperary
Trade	Carter
Religion ...	R Catholic
Read or Write ...	Neither

Sentence.	3 Months in deft of Bail	3 Months HL or fine						
Date of Conviction.	21. 2. 78.	12. 4. 78.						
Offence.	Threatening	Breaking Windows						
Where and before whom tried.	Melbourne Police Court Ch of Bench.	City Police Court Ch of Bench.						

Particular Marks.

Previous History. Per J.C. Ford in 1852.
3. P. Convictions.

At what Station.	When received.	Offences, Sentences, &c.	Extensions by— Visiting Justice. M.	D.	Superintende M.	D.
Melbourne Gaol	21. 2. 78.	20. 3. 78. Freedom by Order.				
Melbourne Gaol	12. 4. 78.	11. 7. 78. Freedom by time.				

No. 15339. **Name** Thompson James.

Height	5ft 6 3/4in
Weight	
Complexion ...	Fresh
Hair	Brown
Eyes	Grey.
Nose	
Mouth	
Chin	
Eyebrows ...	
Visage	
Forehead ...	
Date of Birth ...	1821
Native place ...	London
Trade	Laborer.
Religion... ...	Ch of Engl
Read or Write ...	Neither

Sentence.	6 Months HL.	6 Months HL.	6 months Impd.					
Date of Conviction.	21. 2. 78.	12 11. 78	14. 8. 80					
Offence.	Idle & disorderly	Idle & disorderly	Vagrancy					
Where and before whom tried.	Melbourne Police Court Ch of Bench.	Emerald Hill Petty Sess Ch of Bench	Melbourne Petty Sess Ch of Bench					

Particular Marks.

Previous History.

Per "Planet" in 1854.
2. P. Conviction.

At what Station.	When received.	Offences, Sentences, &c.	Extensions by— Visiting Justice. M.	D.	Superintendent. M.	D.
Melbourne Gaol	21. 2. 78.					
Geelong Gaol	18. 3. 78.	20. 8. 78. Freedom by time				
Melbourne Gaol	12 11. 78	March 18/79 Warrt for dis: 19th Prot:				
Portland Gaol	27. 11. 78	19. 4. 79 Freedom by remission				
Melbourne Gaol	14. 8. 80					
Geelong Gaol	11. 9 80	8 80 80 Warrt. dis 21 Jan: 21. 1. 81 Freedom remission				

161

No. 15340. **Name** Martin James.

Height	5ft. 8½in
Weight	
Complexion ...	Sallow
Hair	Brown
Eyes	Blue.
Nose	
Mouth	
Chin	
Eyebrows ...	
Visage	
Forehead ...	
Date of Birth ...	1829
Native Place ...	England
Trade	Labourer
Religion ...	Ch of Engd
Read or Write ...	Neither.

Sentence.	3 Months Impt.	3 Months HL.						
Date of Conviction.	22. 2. 78.	17. 5. 50						
Offence.	Assault	Idle & disorderly						
Where and before whom tried.	Melbourne Police Court Ch of Bench.	Melbourne Petty Sess Ch of Bench						

Particular Marks.

Previous History. Per "Whirlwind" in 1848
1. P. Conviction

At what Station.	When received.	Offences, Sentences, &c.	Extensions by— Visiting Justice. M.	D.	Superintende M.	D.
Melbourne Gaol	22. 2. 78.					
Geelong Gaol	18. 3. 78.	21. 5. 78. Freedom by time.				
Melbne Gaol	17 5. 50	16. 8. 50 Freedom by time				

No. 15341. **Name** Kelly Michael.

Height	5ft. 4in.	Sentence.	3 Months HL
Weight			
Complexion ...	Sallow.		
Hair	Brown.		
Eyes	Grey.		
Nose		Date of Conviction.	22. 2. 78.
Mouth			
Chin			
Eyebrows ...		Offence.	Larceny
Visage			
Forehead ...			
Date of Birth ...	1844.		
Native place ...	Clare.	Where and before whom tried.	Brighton Police Court Ch of Bench.
Trade	Herdsman.		
Religion... ...	R Catholic		
Read or Write ...	Yes.		

Particular Marks.

Previous History. Per "Europea" in 1858. 1. P. Conviction.

At what Station.	When received.	Offences, Sentences, &c.	Extensions by— Visiting Justice. M.	D.	Superintendent. M.	D.
Melbourne Gaol	22. 2. 78.					
Geelong Gaol	15. 3. 78.	21. 5. 78. Freedom by time.				

163

No. 15342. **Name** Sullis Julius

Height	5ft. 1¼in	Sentence.	Seven Years HL.
Weight	8st. 4lb.		
Complexion ...	Olive		
Hair	Black		
Eyes	Brown		
Nose	Flat	Date of Conviction.	14. 2. 78.
Mouth	Medium		
Chin	Medium		
Eyebrows ...	Black	Offence.	Manslaughter.
Visage	Oval		
Forehead ...	Low		
Date of Birth ...	1853.		
Native Place ...	Manilla	Where and before whom tried.	Melbourne Crim Sessions Mr Justice Barry.
Trade	Sailor		
Religion ...	R Catholic		
Read or Write ...	Both indifferently		

Two scars right side head, cross right forearm, mole right collar bone, pockmarked, coloured man, build stout.

Per "James Service" from Mauritius to Melbourne in 1877, single, no relatives in this Colony.

When received.	Offences, Sentences, &c.		Extensions by— Visiting Justice. M.	D.	Superintendent. M.	D.
Melbourne Gaol to Pentridge 26. 2. 78.	27.8.78 2 Class 3.10.79 3 Class					
	28. 10 79 Having Tea in Shop	Ind defd 2 days	5			2
	9. 12 79 " Defce & Obtaining	3 days SC	5			3
	31. 3 80 " Tea supply	Ind defd 3 days	5			3
	28. 5. 80 Talking in the ranks	" " 1 day	5			1
	31. 5. 80 Smoking					
	18 8. 80 Absent	Ind. defd 2 days	5			2
	22. 9. 80 Making noise in cell.	" " 2 "	5			2.
	30 12 80 Smoking	" " 4 "	5			4
	3. 10. 81. Having improper articles	" " 1 "	5			1.
	9. 1. 82. Having dice	24 hrs SC	5			1.
	11. 1. 82 Having tobacco	Ind defd 3 days	5			3.
	~~April 1874 Was discharged part~~					
	3. 7. 82. Not attending divine service	" " 1 "	5			1.
	2. 4. 83 Having a newspaper	" " 3 "	5			3
	13. 6. 83 Having Tobacco &c	" " 1 "	5			1.
	27. 6. 83. Quarrelling	3 days SC	5			3.
	July Hearts Dis 16th Prox					
	16. 8. 83. To freedom Pay £8 " 3 " 2.					

27586

No. 15343. Name Scott Charles.

Height	5ft. 10in	Sentence.	Two Years HL.
Weight	9st. 4lb.		
Complexion ...	Sallow		
Hair	Lt Brown		
Eyes	Grey	Date of Conviction.	14. 2. 78.
Nose	Large.		
Mouth	Medium		
Chin	Medium	Offence.	Stealing in a dwellinghouse to the value of £5.
Eyebrows ...	Brown		
Visage	Long		
Forehead ...	High		
Date of Birth ...	1838.	Where and before whom tried.	Melbourne Crim Sessions Mr Justice Barry.
Native place ...	Lancashire		
Trade	Tailor		
Religion... ...	Ch of Engd		
Read or Write ...	Both.		

Particular Marks. Letter D. left side, scar left thumb, scar between forefinger & thumb of ~~left~~ right hand, build slight.

Previous History. Per "Golconda" from Ceylon to Melbourne in 1874, Married Wife's maiden name Annie Whyte. living at Trafalgar place Hotham, has been a soldier in the 57 Regt of foot.

Recommitted Reg. No. 27586

At what Station.	When received.	Offences, Sentences, &c.	Extensions by— Visiting Justice. M.	D.	Superintendent. M.	D.
Melbourne Gaol to Pentridge	26. 2. 78.	28.5.78. 2 Class. 30.8.78. 3 Class 10.12.78 4 Class. 26.4.79. 5th Class 27.7.79 6 Class. Aug 1879. Warrt for dis. 10 Sept 10.9.79 Freedom by remission Pay 1/1 -				

165

No. 15344.

Name Anderson Henry.

Height	5ft. 4 1/4in	Sentence.	Two Years H.L.
Weight	10st. 4lb.		
Complexion ...	Fresh		
Hair	Brown		
Eyes	Brown		
Nose	Medium	Date of Conviction.	14. 2. 78.
Mouth	Large		
Chin	Medium		
Eyebrows ...	Dk Brown	Offence.	Housebreaking & Receiving
Visage	Square		
Forehead ...	Low.		
Date of Birth ...	1855.		
Native Place ...	London.	Where and before whom tried.	Melbourne Crim Sess Mr Justice Barry.
Trade	Seaman.		
Religion ...	Ch of Engl.		
Read or Write ...	Both.		

Particular Marks. Mole left side, scar palm left hand, lost upper front teeth, varicose veins right leg, build medium.

Previous History. Per "Agamemnon" from London to Melbourne in 1874, single, no relatives in the Colony. proper name J. P. Patterson son of Major Patterson England. proper name J. H. Pattinson.

At what Station.	When received.	Offences, Sentences, &c.	Extensions by— Visiting Justice. M.	D.	Superintendent. M.	D.
Melbourne Gaol		28. 5. 78. 3 Class. 30. 8. 78. 3 Class 10. 12. 78. 4 Class. 27. 4. 79 5th Class 27. 7. 79 6th Class.				
to Pentridge	26. 2. 78.	Augt. 1879. Want for die: 11 Sept.				
Williamstown	9. 5. 79	11. 9. 79 Freedom by remission Policy £ 2. 7. 4				
Sandridge	10. 6. 79					

No. 15345 **Name** Mitchell Charles.

Height	5ft. 4in	Sentence.	12 Months
Weight	9st 4lb.		~~Imp.~~ HL
Complexion ...	Fresh Sallow		
Hair	Brown & Brown		
Eyes	Grey. Hazel.		
Nose	Medium	Date of Conviction.	14. 2. 78.
Mouth	Medium		
Chin	Medium		
Eyebrows ...	Dk Brown	Offence.	Larceny.
Visage	Oval		
Forehead ...	Medium		
Date of Birth ...	1860.		
Native place ...	Melbourne.	Where and before whom tried.	Melbourne Crim Sess Mr Just Barry.
Trade	Laborer.		
Religion... ...	Chof Bygd		
Read or Write ...	Yes.		

Particular Marks. Small scar right side head, scar back head, right forearm, mole front left shoulder, scar forefinger left hand, scar left forearm.

Previous History. Mother Margaret Mitchell dead, single, no relatives in the Colony.

At what Station.	When received.	Offences, Sentences, &c.			Extensions by— Visiting Justice. M.	D.	Superintendent. M.	D.
Melbourne Gaol to Pentridge	14. 2. 78.	26. 4. 78. Laughing at bible class.	24 hrs SC	S				1.
		20. 5. 78. Shouting in cell.	3 days SC	S				3.
	1. 3. 78.	29. 5. 78. Ringing bell furiously	24 hrs SC	S				1.
		16. 10. 78. Idleness	24 " SC	S				1
		20. 1. 79 Freedom by permission						

167

No. 15346.

Name *McIntosh Daniel*

tried as.
Daniel McIntosh the younger

Height	5ft. 4 5/4in	Sentence.	Two Years HL
Weight	8st. 5lb.		
Complexion ...	Sallow		
Hair	Brown		
Eyes	Blue		
Nose	Medium	Date of Conviction.	11. 3. 78.
Mouth	Medium		
Chin	Medium		
Eyebrows ...	Brown	Offence.	Sheep Stealing.
Visage	Oval		
Forehead ...	Medium		
Date of Birth ...	1831.		
Native Place ...	Scotland.	Where and before whom tried.	Mansfield Genl Sess Cha Bindon
Trade	Laborer.		
Religion ...	Presbyterian		
Read or Write ...	Both.		

Particular Marks. Thin face, scar inside right knee, lost 1 upper front tooth, mole near left breast, scar right knee, buied slight

Previous History. Per "William Abrahams" from Greenock to Meltourne in 1841, married, Wife's maiden name Rose Gore & 10 children living near Mansfield where his father also resides.

At what Station.	When received.	Offences, Sentences, &c.	Extensions by— Visiting Justice. M.	D.	Superintendent. M.	D.
Beechworth Gaol	11. 3. 78.	20. 6. 78. 2 Class. 24. 9. 78. 3 Class, 6. 1. 79. 4th Class, 22. 5. 79 5th Class. 22. 5. 79 6th Class				
to Pentridge	21. 3. 78.					
Williamstown	22. 5. 79	Sept. 1879 Warrt for dis Oct. 6th.				
Sandrage	10 9 79	6. 10. 79 Freedom by remission Pd. £2 15. 6				

15

No. 15344. Name Wilson James.

Height	5ft. 8in
Weight	12st. 13lb.
Complexion ...	Black
Hair	Black
Eyes	Brown
Nose	Flat.
Mouth	Medium
Chin	Medium
Eyebrows ...	Black
Visage	Oval
Forehead ...	Medium
Date of Birth ...	1836.
Native place ...	U.S. America
Trade	Cook
Religion... ...	Wesleyan
Read or Write ...	Both.

Melbourne Gaol
to
Pentridge

Sentence.	Three Years HL.
Date of Conviction.	14. 2. 78.
Offence.	Receiving
Where and before whom tried.	Melbourne Crim Sess Mr Jus Fellows.

A Colored man, bald top head, upper teeth broken, lower teeth irregular, lips thick, large scar extending from left side nose to mouth, build stout.

Per "Sunshine" from New York to Liverpool, from thence to Melbourne in 1856. Widower, and 2 children at Mrs. Hammonds' Lonsdale Street Melbourne.

When received.	Offences, Sentences, &c.	Extensions by— Visiting Justice. M.	D.	Superintendent. M.	D.
26. 2. 78.	28. 5. 78. 2 Class. 6. 11. 78, 3 Class 26. 4. 79 4th class 20. 11. 79 5 Class ½ pay. 5. 4. 80 6 class ½ pay. June 1879 ¾ pay. May 79 ¾ pay. June 79 ¾ pay. July 79 ¾ pay. Aug. ¾ pay. Sept. ¾ pay. Oct. ¾ pay. Nov. ¾ pay. Dec. ¾ pay. Jan 80 ¾ pay. Feb. 80 ¾ pay. March 80 ¾ pay. Apr. 80 ¾ pay. 7. 11. 79 ex Hornet Ontario Ship. Chief desp. 2 pay. May ¾ pay.				
	May 1880 Vbants Dis 13 prox.				
	12. 6. 80 Freedom by remission Pay to 3. 6. 9.				

169

No. 15348.

Name Watson Frederick.

Height	5ft. 4 1/4in
Weight	9st. 3lb.
Complexion ...	Fresh
Hair	Dk Brown
Eyes	Blue
Nose	Medium
Mouth	Medium
Chin	Medium
Eyebrows ...	~~Medium~~ Dk Brown
Visage	~~Long~~
Forehead ...	~~Medium~~
Date of Birth ...	1834
Native Place ...	Dublin
Trade	Miner
Religion ...	R Catholic
Read or Write ...	Both.

Sentence.	Four Years HL	Five Years Road
Date of Conviction.	14. 2. 78.	1st June 1881.
Offence.	Stealing in a dwelling house to the value of £5.	Housebreaking
Where and before whom tried.	Melbourne Crim Sessions Mr Jus Fellows	Melbourne Gaol Sess. Mr Ch. Cope.

Scar right side forehead, very large scar right side chin, blue dot between thumb & forefinger of right hand, varicose veins left leg, left shin discolored, lost upper front teeth, build medium.

Per "Legion of Honor" from Newcastle, England to Newcastle. N. S. Wales in 1855. Overland to Melbourne in 1862, single, no relatives in the Colony.

When received.	Offences, Sentences, &c.	Extensions by— Visiting Justice. M.	D.	Superintendent. M.	D.
Melbourne Gaol to Pentridge	27.6.78. 2 Class: 6.2.79 3 Class. 18.9.79 4 Class. 22.6.80 5 Class				
	26.2.78. Left 8s Warrs Dis 25 prct.				
W. Town	14.1.81				
Pentridge	7.3.81 25.3.81 Freedom by remission Pay £4.14.11				
Melt Gaol to C.G. Strmidl	March 1885 Warrs Dis 10th proc 10.6.81 10-4-85 To Freedom Cash 17/6				

Recommitted

Reg 34.280.

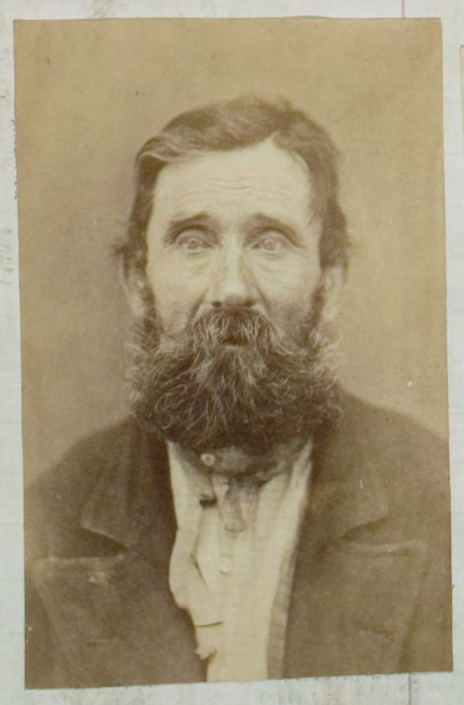

No. 15349. Name Thornbury George. Geo Thompson.

Height	5ft. 3¼in
Weight	10st. 3lb.
Complexion ...	Fresh
Hair	Grey
Eyes	Grey
Nose	Medium
Mouth	Medium
Chin	Medium
Eyebrows ...	Grey
Visage	Square
Forehead ...	Medium
Date of Birth ...	1817
Native place ...	Manchester
Trade	Tailor
Religion... ...	Ch of Engd
Read or Write ...	Read & Wtg.

Sentence.	Four Years HL.	12 Months Imprt.
Date of Conviction.	14. 2. 78.	6. 9. 83.
Offence.	Stealing in a dwellinghouse & the value of £5.	Accessory to Larceny as a bailee
Where and before whom tried.	Melbourne Crim Sessions Mr. Jus Fellows.	Dandenong Petty Sessions Ch of Bench.

Letters H. T. B. T. G. T. T.T. with crown & wreath under upper right arm; mermaid lower right arm, G.T. upper left arm, lost part 4th finger left hand, build stout.

Per "Pestonjee Bomanjee" from London to V.D.L. in 1840, free as a sailor on board, widower, son George Thornbury in Indus Schools Sunbury, denies coming to V.D.L. as bond given on Indent. 5. 7. 76. 1 Month or fine.

When received.	Offences, Sentences, &c.	Extensions by— Visiting Justice. M.	Visiting Justice. D.	Superintendent. M.	Superintendent. D.
Melbourne Gaol to Pentridge 26. 2. 78.	27. 6. 78. 2 Class. 2. 2. 79 3 Class 18. 9. 79 4 Class. 23. 6. 80 1 Class 8. 10 79 Allowing a pipe unlicy. Imprd 5 days	5		5	
	9. 6. 80 Having tobacco " " 1 "	8		1	
	Feby 1881 Warrts - Dis: 27 prof.				
	26. 3. 81 Freedom by remission Pay £ 4. 12. 0				
Melbourne Gaol to Pentridge 14. 9. 83.	6. 9. 83. June 1884 Warrts Dis 22nd Prox				
	23. 7. 84 To freedom Cash 7/6				

171

No. 15350. **Name** Unger Maurice

Morris Unger.

Height	5ft. 3½in	Sentence.	18 Months HL.
Weight	9st 2lb.		
Complexion ...	Sallow		
Hair	~~Dk Brown~~ Black		
Eyes	Brown		
Nose	Medium	Date of Conviction.	14. 2. 78.
Mouth	Medium		
Chin	Medium		
Eyebrows ...	Dk Brown	Offence.	~~Receiving~~ Fraudulently concealing property of an insolvent estate
Visage	Oval		
Forehead ...	High		
Date of Birth ...	1836		
Native Place ...	Germany	Where and before whom tried.	Melbourne Crim Sessions Mr Jus ~~Barry~~ Fellows
Trade	Grocer		
Religion ...	Jew		
Read or Write ...	Not English Both in German		

Particular Marks. Scar right forearm, scar between forefinger & thumb of left hand, left forefinger injured scars both legs.

Previous History. Per "Antiope" in 1872, Married, Wife's maiden name. Henrietta Goldsmith and 2 children living at No 90 Little Lonsdale St. Proper name.

At what Station.	When received.	Offences, Sentences, &c.		Extensions by— Visiting Justice. M.	D.	Superintendent. M.	D.
Melbourne Gaol	14. 2. 78.	8. 5. 78 Talking to a visitor	3rd deg 3 days	3			3.
do		23. 4. 79 Not going in the times when ordered	2 days 5c	5			2
Pentridge	1. 3. 78.	May. 1879 Went for div Jan 11. 11. 6. 79 Freedom					

No. 15351. Name Gibbs John Collinson

Height	5ft. 7¾in	Sentence.	Two Years HL. Two Years HL Concurrent.	Two Years and Six Month HL	Two Years and Six Months HL Concurrent				
Weight	9st. 10lb.								
Complexion ...	Fresh								
Hair	~~Light~~ Brown								
Eyes	Grey.								
Nose	Large	Date of Conviction.	28. 2. 78.	15. 8. 83.	15. 8. 83.				
Mouth	Medium								
Chin	Small								
Eyebrows ...	Brown	Offence.	Horse Stealing	Obtaining money by false pretence 41 P.C.					
Visage	Oval								
Forehead ...	Medium		Receiving						
Date of Birth ...	1853								
Native place ...	Melbourne Victoria	Where and before whom tried.	Beechworth Genl Sess Mr Cha Bindon	Central Crim Court Mr Jas Williams	Central Crim Court Mr Jas Williams.				
Trade	~~Farmer~~ None.								
Religion... ...	Ch of Engd								
Read or Write ...	Both.								

Mole back neck, wart front of upper right arm, scar right eyebrow, right thumb, long scar palm left hand, scar above right knee, scar right shin.

Mother Mary Ann Josephine Gibbs at Quattquatta Station, near Corowa, N.S.W. Sydney

	When received.	Offences, Sentences, &c.	Extensions by— Visiting Justice. M.	D.	Superintendent. M.	D.
Beechworth Gaol to Pentridge	28. 2. 78.	4. 7. 78. 2 Class. 19. 9. 78. 3 Class. 1. 1. 79. 4 class, 19. 5. 79 5th Class.				
Pentridge	13. 3. 78.	20. 9. 78 Having bread unlfd. 3rd deft. 1 day	5			1
Williamstown	22. 5. 79	Sept 1879. Warrt for dis. Oct. 3.				
Sandridge	4. 5. 79	3. 10. 79 Freedom by remission Pay. to 2. 7. 2				
Melbourne Gaol to Pentridge	15. 8. 83.					
	24. 8. 83.	Since 1885 Warrts Dis 24. 2. prose 24. 7. 85. To Freedom				

173

No. 15352.

Name Brodie William

Height	5ft. 1½in
Weight	
Complexion ...	Fresh
Hair	Brown
Eyes	Hazel.
Nose	
Mouth	
Chin	
Eyebrows ...	
Visage	
Forehead ...	
Date of Birth ...	1860
Native Place ...	Victoria
Trade	Laborer.
Religion ...	Wesleyan
Read or Write ...	Both.

Sentence.	3 Months Impt.
Date of Conviction.	25. 2. 78.
Offence.	Larceny.
Where and before whom tried.	Geelong Petty Sess Ch of Bench.

Particular Marks.

Previous History. 1. P. Conviction

At what Station.	When received.	Offences, Sentences, &c.	Extensions by— Visiting Justice. M.	D.	Superintendent. M.	D.
Geelong Gaol	25. 2. 78.	24. 5. 78. Freedom by time.				