PHOTOGRAPHS. No. 39056 Name. Burke, Alex. alias John York
Alex Bourke. Alex Bourke.

5' 9½".
Med.
Fresh
Sub.
Hazel

ion

Birth. 1907
ice New Zealand
Laborer
R.C.
Prot.
Single.

Sentence	3 mths 6 mths 6 mths	6 months each
Date of Conviction	8.3.28. 29.3.28	23-3-32.
Offence	Illeg using motor car. Unlawf poss.	Unlawf Possn.
Where and before whom tried?	Lambernell P.S. Bch of Bench	Nth 6 Pts Bch of the Bench

Previous History
F.b.o.v.il.
2-7-29, driving motor car without a license, £2 - 14 days } Central P.C.
" , illegally using a motor car, 9 mths H.L. } N.S. Wales
19-9-30 3 months, Drunk in charge of Motor car, St Kilda P.S. as Alex Bourke
30-9-30, 3 months, Larceny, Richmond P.S.
10-10-30, 3 months, Larceny. St Kilda P.S.
" 3 months conc., Larceny. " "

Particular Marks

AT WHAT STATION	WHEN RECEIVED	OFFENCES, SENTENCES, &c	EXTENSIONS BY Visiting Justice M	D	Governor M	D
Metropolitan	9.3.28.	Notice of appeal agst both 6 mths sentences 2-4-28				
Pentridge	30.3.28.	Not entered 25-5-28.				
To Freedom	23.3.29	WARRANTS DISCHARGE 23-3-1929 TO FREEDOM BY REMISSION 23-3-29.				
Metropolitan	18-9-30.					
Pentridge	22-9-30.	Nil DAYS SPECIAL REMISSION GNTD. BY I.G. 9 MAR 1929.				
Metropolitan	30-9-30					
Pentridge	13-10-30.					
To Freedom	27-4-31.	WARRANTS DISCHARGE 3-5-1931. TO FREEDOM BY REMISSION 27-4-1931				
Metropolitan	19-3-32.					
Pentridge	31-3-32.	6 DAYS SPECIAL REMISSION GNTD. BY I.G. 15 APR 1931				
To Freedom	27-8-32	WARRANTS DISCHARGE 27-8-1932. TO FREEDOM BY REMISSION 27-8-32.				
		Nil DAYS SPECIAL REMISSION GNTD. BY I.G. 18 JUL 1932				

PHOTOGRAPHS.

No. 39057. Name. Kelly, Michael J.

Height	5'8¾".	Sentence	
Weight	Lt.	Imp Indef	
Complexion	Fresh.	D.B.	
Hair	Brown.	£3 or Imp.	
Eyes	Hazel.	Ind.	
Nose		Date of Conviction	
Mouth		28.3.28.	
Chin	Wauwa 30.3.28.	29.3.28.	
Eyebrows		Offence	
Visage		Mⁱ Hrame	
Forehead		Arrears.	
Date of Birth	1870.		
Native Place	Victoria.		
Trade	Bookmaker	Where and before whom tried?	
Religion	R.C.	Sth Melb.	
Read & Write	Both.	P.S.	
	Widower.	Ch. of Bench	

Previous History

P.C.s. Vic.

Particular Marks

AT WHAT STATION	WHEN RECEIVED	OFFENCES, SENTENCES, &c.
Metropolitan	30.3.28.	
To Freedom	11.4.28	

EXTENSIONS OF
VISITING JUSTICE
M D

PHOTOGRAPHS. No. 39058 Name. Tite, Leslie.

39058 Leslie Tite Nov 1936 Born Feb 1889

June 1933 Bo

5'7¼" Ned. Sal. Bald. Blue.

Birth 1889
Place Victoria.
Electroplater.
Religion C of E

Sentence						
3 mths 3 mths 3 mths	2 yrs. H.L. on each count cum.	6 mths H.L. cum	6 mos impt.	X 18 mths H.L.	9 Months H.L. on each count cumulative	6 Months. ✝ 12 Mos H.L. on ea 61 cumul.
Date of Conviction						
30.3.28.	16.4.28.	4.5.28.	25.10.33.	1.5.34.	3.2.36.	24.5.37. 1.2.38
Offence	House breaking & Insf means. Housebrg Implt. (2 counts) abscond Unlawf Poss.	44 Attempts to Unlawful Possession	Receiving	House-breaking 2 counts	Larceny Forgery (1) Uttering (1) (X) see margin	
Where and before whom tried?	Carlton P.S. Melb. P.S. Bch of Judge Macfarlane	V.J. J. McNamara Pen.	Bunyip P.S. Melbourne Chairman of Bench.	Melbourne Genl Sessions Judge Wemyss	Melbourne General Sessions Judge Magennis	Melb. P.S. Bch of Bench. Melbourne Gen.S. Foster J.

12.12.27 Larceny 2 mths H.L. Yarrawonga P.S.
9.9.27 Found in yard, Insf. Carlton P.S.

Attempt to escape 24/4/28 See Tite M 4509

39,058 — Tite, Leslie.

AT WHAT STATION	WHEN RECEIVED	OFFENCES, SENTENCES, &c.	EXTENSIONS BY— VISITING JUSTICE / GOVERNOR
Pentridge	30-8-40	13-9-40. – 3 Months Imp. – Larceny. – Carlton P.S. Chas B.	
Geelong	1.5.41	1-10-40. – 2 years Hard Labour / Housebreaking & Stealing. / Melb. Gen. Sess. / Magennis. J.	
Pentridge	15-2-42		
To Freedom	27-7-42	WARRANTS DISCHARGE 27-7-42 TO FREEDOM BY REMISSION 27-7-42 — Nil DAYS SPECIAL REMISSION GNTD. BY L.G. 16 JUN 1942	
Pentridge	17.12.42		
Trans to Ballarat	16.2.43		
Freedom	13.5.43	17-12-42 – 6 months Unlaw Poss. Melbe P.S. Bch of B.	
Pentridge	10.6.43	WARRANTS DISCHARGE 16.5.43 TO FREEDOM BY REMISSION 13.5.43 — 3 DAYS SPECIAL REMISSION GNTD. BY L.G. 16 APR 1943	
Freedom	9.8.43		
Pentridge	23.11.43	10.6.43 – 2 months – larceny Elwood P.S.	
Died at Pentridge 7.9.45		16.12.43 – Fcty/bkg + stealing – 2 years H.L. declared Habitual Criminal & Reform Prison. Melb. Sup Ct. – Macfarlan J.	
		13.11.43 Application for leave to appeal.	
		23.4.44 Application dismissed.	
		WARRANTS DISCHARGE 23.8.45 TO FREEDOM BY REMISSION Expiry. — Nil DAYS SPECIAL REMISSION GNTD. BY L.G. 14 AUG 1945	

Found dead in cell 7/9/45. – to morgue.

39058 John P. Carslake June 1928

PHOTOGRAPHS. No

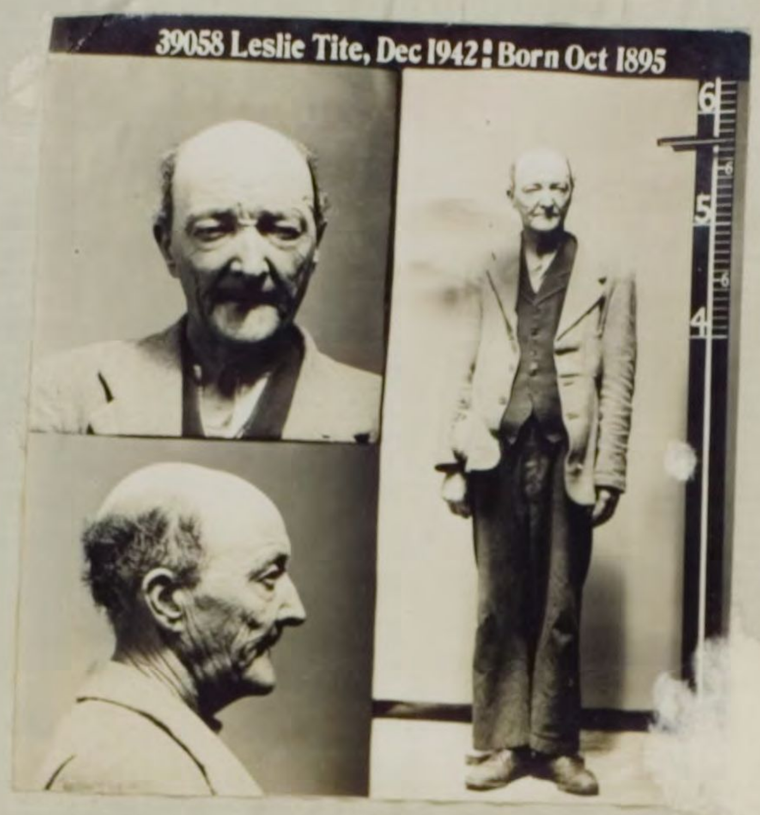

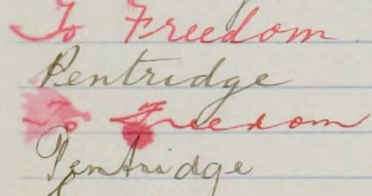

	8.3.28.	25.10.28.	Away from place of labour.	1.28	1
	4.5.28.	"	Insolence.	2.28	2
	8.5.29	4.4.29	Being away from place of labor without authority 2 days D.P.		2
To Freedom	29-6-33				
Pentridge	26-10-33	22.5.29,	Making a false verbal Statement, 2 days D.P.		2
Geelong Gaol	19.12.33	31.5.29,	Idling during working hours, 1 day D.P.		1
To Freedom.	4-434	14-2-30.	Taking matches out of another cell 1 day S.C.		1 S.C.
Pentridge	3-4-34.				
Geelong	8-8-34.				
To Freedom	27/11/34				
Pentridge	11/12/35	14-12-33	Having filthy cell. 2 D.P.		2.
Geelong	11/3/36				
To Freedom	8.5.37				
Pentridge	20.5.37				
To Freedom	23.11.37				
Pentridge	25.12.37				
Geelong	11.1.39				
To Freedom	12-8-40				

WARRANTS DISCHARGE 4-12-32
TO FREEDOM BY REMISSION 7/4/32.

WARRANTS DISCHARGE 4.4.1934
TO FREEDOM BY REMISSION 4-4-1934

NIL DAYS SPECIAL REMISSION GNTD. BY I.G.

X appealed 4.5.34 Application re conviction withdrawn: application re sentence refused 1.6.34.

26-7-34 Having dirty cell & blankets unmade. 2 D.P. — 2.

NIL WARRANTS DISCHARGE 27.11.35
TO FREEDOM BY REMISSION 27.11.35

NIL DAYS SPECIAL REMISSION GNTD. BY I.G.
7 - OCT 1935

appealed 4.2.36: appeal abandoned 8.2.36

5.3.36 Smoking on parade 4 Days D.P. — 4

WARRANTS DISCHARGE 9.5.37
TO FREEDOM 8.5.37.

NIL DAYS SPECIAL REMISSION GNTD. BY I.G.
17 APR 1937

No Gov Remn.

(X) Leave to Appeal 22.2.38 — Appln refused 3.3.38.
Reported Chap XI Clause 79 — No remission under current sentence. I.G. 28.5.37
21-6-37 — Having a dirty cell — 3 D.P. — 3
† Leave to Appeal 18.2.38 — Appln against Conv. & Sent. refused 3.3.38
9.6.38 — Having a dirty cell — 3 days D.P. — 3.
29.11.38 — Having light in cell after 8.30 p.m. & refusing to obey order — 3
7.5.39 — Destroying Aboriginal Relics — 3 days D.P. & £5 or 6 — 3

PHOTOGRAPHS.

39059 John P. Carslake June 1928

No. 39059 Name. Carslake, John Patrick

Height	5'8¼"
Weight	Med.
Complexion	Fresh.
Hair	Brown.
Eyes	Hazel
Nose	
Mouth	
Chin	
Eyebrows	
Visage	
Forehead	
Date of Birth	1901.
Native Place	Victoria.
Trade	Boot maker
Religion	C. of E.
Read & Write	Both
	Single

Sentence	4 yrs. H.L.	4 yrs. 8 mths H.L.
Date of Conviction	15.8.28.	15.6.28
Offence	Shopbreaking	Shop-breaking.
Where and before whom tried?	Melb. S.C.	Melb. S.C.
	Gross	Mr Justice
	Wasley	Lowe

Previous History

31.8.25 Burglary, 3½ years H.L. Housebreaking. 2½ ;
Adelaide S.C. 14.7.25. Unlawful Possession, 8 month
31.1.23. Larceny 2 counts 6 mth impr. on 1st.
Suspended on bond to be of good
2.10.22. Cruelty to an animal

Particular Marks

AT WHAT STATION	WHEN RECEIVED	OFFENCES, SENTENCES, &c.
Metropolitan	10.2.28.	Leave to appeal. 29.3.28.
Pentridge	20.6.28.	Allowed. Conviction
To Freedom	12-3-32	quashed. New trial
		ordered. 15/5/28.
		7.3.29 Homing a pack of cards — 2 days D.
		29-8-30. Leaving unissued article. 3 days D.
		25-7-32. Leaving prohibited premises. 23/1/32 12/32

DISCHARGE 14-3-32.
FREEDOM BY REMISSION 12-3-32.

Nil. DAYS SPECIAL REMISSION CNTD. BY I.G.

PHOTOGRAPHS. No. 39060. Name. Faulkner, Frank

John Bowmaster. ^ John Bowmaster

Frank Faulkner April 1928

39060

6'½"
Slight.
Fresh.
Brown
Blue

Sentence	6 mths imp	3 mths imp	6 Mths				
Date of Conviction	4-4-28	9-9-31	22-9-31				
Offence	Breaking & entering dwelling house & stealing therein	Idle & Disorderly & Obscene Person	Insuff Means				
Where and before whom tried?	Chill G.S. Judge Williams	Cuyen & bb of the Bench	Wallacknabeal P.S. bb of the Bench				

Birth 1896.
Place Tasmania
Clerk
C of E
Read & Write Both
Married

Previous History

No P.b's.

Particular Marks Shrapnel wound on abdomen.

AT WHAT STATION	WHEN RECEIVED	OFFENCES, SENTENCES, &c	EXTENSIONS BY VISITING JUSTICE M	D	GOVERNOR M	D
Ballarat.	5-4-28.	WARRANTS DISCHARGE 4-9-1928.				
Pentridge.	16-4-28.	TO FREEDOM BY REMISSION 30-8-1928.				
To Freedom.	30-8-28.					
Ballarat G.	11-9-31.	4 DAYS SPECIAL REMISSION GNTD. BY I.G. 6 AUG 1928				
To Police	21-9-31 (N.C.O.	10-2-32 (Not attending Divine Service - 1 day D.F.		1.		
Ball. G.	22-9-31.	7. DAYS SPECIAL REMISSION GNTD. BY I.G. 3/3/32.				
Ballt. Hosp.	25-10-31.					
Geelong	29-10-31.	WARRANTS DISCHARGE 25-4-32.				
To Freedom	18-4-32.	TO FREEDOM BY REMISSION 18-4-32.				

39061 Alexander, T. Savill April 1928

PHOTOGRAPHS. No. 39061 Name. Savill, Alexander Thomas

~~See Book 79 Folio 77~~

Height	5'0½	Sentence	
Weight	Med	6 mths	
Complexion	Fresh	H.L.	
Hair	Brown		
Eyes	Blue		
Nose		Date of Conviction	
Mouth		2.4.28.	
Chin			
Eyebrows		Offence	
Visage		False	
Forehead		presences.	
Date of Birth	1910.		
Native Place	Victoria		
Trade	Laborer	Where and before whom tried?	
Religion	Meth.	Melb. G.S.	
Read & Write	Both.	Judge	
	Single.	Foster	

Previous History: 15.11.27. Larceny Released on bnd to be of behaviour for 12 mths Cheerg

Particular Marks:

AT WHAT STATION	WHEN RECEIVED	OFFENCES, SENTENCES, &c.
Metropolitan	10.2.28.	3.5.28. Writing on cell door 1 Day
Pentridge	4.4.28	
Bayswater Refy	15.5.28.	

EXTENSIONS

Visiting Justice		Governor	
M	D	M	D

7

PHOTOGRAPHS. No. 39062 Name. Morgan, Lloyd John Daniel

Lloyd J. Morgan 4 Apl 1928

Lloyd J Morgan

Sentence	2 yrs HL	3 Months imp't	90 Days H.L.				
Date of Conviction	3.4.28.	23.7.41	24.11.43.				
Offence		Unlawful Shopbreaking Possession	R.W.L.				
Where and before whom tried?		North Melbourne Sheppton P.S.	D.C.C. Melb.				
		S.C.	C.J. of P.				
		Judge Lowe					

5'4¾"
Med
Fresh
Brown
Blue

...ws
...ad
...f Birth 1890.
... Place Victoria.
Mosaic Mech.
...on C of E.
Read & Write Both.
Single.

Previous History

~~[illegible]~~

Newcastle P.S. 4.5.23. 3 mths H.L. Fraudulent Representation
Rylstone P.C. 14.5.24. Stealing. 2 mths H.L.
" 17.5.24. " 2 mths H.L.
" 31.5.24. " 2 mths H.L.
Bogan Gate P.C. 30.10.24. 6 mths H.L. + 6 mths H.L. accum.
Kentwell P.C. 1.3.26. Riotous behav. 33/6. or 10 days H.L.

Particular Marks

AT WHAT STATION	WHEN RECEIVED	OFFENCES, SENTENCES, &c.	EXTENSIONS BY VISITING JUSTICE M	D	GOVERNOR M	D
Metropolitan	6.3.28.					
Pentridge	4.4.28.					
To Freedom	25-9-29.	WARRANTS DISCHARGE 2-10-1929. TO FREEDOM BY REMISSION 25-9-1929.				
Pentridge	23.7.41					
To Freedom.	18-10-41.	7 DAYS SPECIAL REMISSION GNTD. BY L.G. 9.9.29.				
Pentridge	24.11.43.	3. DAYS SPECIAL REMISSION GNTD. BY L.G. 15 SEP 1941				
Freedom	18.1.44	1 [illegible] SPECIAL REMISSION GNTD. BY L.G. 13 DEC 1943				

39062 Lloyd J. Morgan, July 1941 : Born Apr 1893

Walker Harrison April 1928

PHOTOGRAPHS.

No. 39063 Name. Harrison / Walter James
Walter John Wheatley / Walter Wheatley

Height	5'6"	Sentence		18 months to date from 14.9.28	3 mos. imp. concurrent with sentence now undergoing
Weight	Med.	3 mths. Refy during Gov. pleasure.	18 mths H.L. Detention Refy.		
Complexion	Fresh				
Hair	Brown.				
Eyes	Blue.				
Nose		Date of Conviction			6.12.28
Mouth		19.3.28. 2.4.28.	1-8-30. 17-6-31.	2.11.28	
Chin					
Eyebrows		Offence		Conspiracy to Steal.	Armed with Offensive Weapon.
Visage		Larceny. Ind. Assault on a girl.	Indecent assault on a girl. Br. of Probation.		
Forehead					
Date of Birth	1909				
Native Place	Victoria				
Trade	Farmhand	Where and before whom tried?		Melbourne General Sessions	Carlton P.S. 6Ls & B.
Religion	R.C.	Bmk P.S. Melb G.S. Ct. of Perth Judge Melb G.S. Macindoe Judge Foster K.C. & J.B. Wallace			
Read & Write	Both				
	Single			Asgrnmt	

Previous History: 30.9.28 – Larceny £5 or 14 days } Extradited
P.B.'s. Vic. (rec. 11.10.28) Larceny as Agent £4 or 10 days } c. Victoria

Particular Marks

AT WHAT STATION	WHEN RECEIVED	OFFENCES, SENTENCES, &c.
Metropolitan	12.3.28.	3.5.28. Visiting on all door. 24hrs
Pentridge	18.4.28.	
Castlemaine	15.6.28.	
To Freedom	25.3.29.	Parole 3 DAYS SPECIAL REMISSION GNTD. BY I.G. 13.6.28.
Metropolitan	18-7-30.	
Pentridge	13-8-30.	14-5-31. Damaging property. 5 days
To Police	17.6.31.	ch. C.
Pentridge	18.6.31.	
Pentridge Kalgoorlie	19.11.31.	
Beechworth	13.1.32.	
To Freedom	19-2-34.	Vil. Parole.
Pentridge	15.9.38	
To Freedom	26.2.39	

WARRANTS DISCHARGE TO FREEDOM BY REMISSION 19-11-31. Refy.

12 OCT 1931

WARRANTS DISCHARGE TO FREEDOM BY REMISSION 2.1.40.

7 DEC 19 DAYS SPECIAL REMISSION

EXTENSIONS G

Visiting Justice		Governor	
M	D	M	D

PHOTOGRAPHS. No. 39064 Name. Dancer, John Henry

Height 5'4¼"
Weight Med.
Complexion Fresh
Hair Grey
Eyes Hazel.
Nose
Mouth
Chin
Eyebrows
Visage
Forehead
Date of Birth 1870.
Native Place England
Trade Labourer
Religion C of E
Read & Write Both.
Married

Sentence
3 yrs H.L.
Imprisonment
into bond £20.
abst from intoxicating liquor
rest of his life &
be of good behav.

Date of Conviction
2.4.28.

Offence
Incest

Where and before whom tried?
Melb S.C.
Judge
Foster.

Previous History
P.C.'s Nil

Particular Marks

AT WHAT STATION	WHEN RECEIVED	OFFENCES, SENTENCES, &c	EXTENSIONS BY VISITING JUSTICE M	D	GOVERNOR M	D
Metropolitan	2.3.28.					
To Freedom	2.4.28. (6n bond)					

39065 Frank E. Combes, July 1928

PHOTOGRAPHS.

No. 39065 Name. Coombes, Frank Ernest

Height	5'0½"
Weight	Med.
Complexion	Fresh.
Hair	Brown
Eyes	Grey
Nose	
Mouth	
Chin	
Eyebrows	
Visage	
Forehead	
Date of Birth	1913
Native Place	Victoria
Trade	Labrer
Religion	C. of E.
Read & Write	Both.

Sentence					
1 mth + Refy Pr.	Refy during Govr Pleasure	Govt Pl	18 Months A.L. X	9 mths on each count Cumul. 12 mths on each count Cumul but Concl. with sentence undergoing	8 wks imp.
Date of Conviction					22-2-44
2-4-28.	15-5-30.		2-2-37	17-2-42 2-7-42.	
Offence					
Larceny	Factory Breaking		Factory Breaking + Stealing	Receiving (2 counts) Larceny Receiving	Use. brg implements
Where and before whom tried?			Melbourne	Geelong	Appeal Ct Carlton
Burnswick Melb. C. of S. Sh. Mag	Melb. St. Gen. Sessions Wrong Justice Wosley		General Sessions Judge Saunders	Supreme Court Melb Gen Sessions	

Previous History	J.G. 29/2/28 to be regarded as 2 years from 2/2/42
Particular Marks	2 vac. marks left arm, 1 scar on outside lower part of left leg.

AT WHAT STATION	WHEN RECEIVED	OFFENCES, SENTENCES, &c.
Castlemaine	3-4-28.	
To Freedom	5-4-29	Parole
Metropolitan	23-4-30	
Metropolitan	Refy 16-5-30.	
Castlemaine	20-5-30	
To Freedom	26-8-31	Parole
Pentridge	9-2-37	
To Freedom	7-4-38	
Pentridge	18-2-42	⊙ Appeal dismissed. Conv. affirmed. Melb Gen Sessions Appeal Ct. 24-3-44.
Coorecmbengle	6-10-42	
Freedom	5-7-43	⊗ Appeal admitted Melbne Gen Sess Aff Ct 27-2-45
Pentridge	24-3-44	
Freedom	17-5-44	
Pentridge	27-2-45	
Freedom	5-10-45	

WARRANTS DISCHARGE 10.4.38
TO FREEDOM BY REMISSION 7.4.38

3 DAYS SPECIAL REMISSION GNTD. BY LG
24 " for
16 MAR

WARRANTS DISCHARGE 13-7-43
TO FREEDOM BY REMISSION 5-7-43

7 DAYS SPECIAL REMISSION GNTD. BY LG
19 days Banco Remission
14 JUN 1943

WARRANTS DISCHARGE 11-10-45
TO FREEDOM BY REMISSION 5-10-45

6 DAYS SPECIAL REMISSION GNTD. BY LG
13 SEP 1945

EXTENSIONS

Visiting Justice	Governor
M D	M D

× Leave to Appeal 11-2-37
Appeal abandoned 15 Nov. 37

PHOTOGRAPHS. No. 39066 Name. Downs, Wm. George

Height	5'6"	Sentence	14 days	10/ or	
Weight	Med.		1 Mth	2 years	42 hrs	3 mths
Complexion	Fresh		+ Rely.	6 Mth cons		imp't
Hair	Brown		during	cons.		
Eyes	Brown		Gov Pl.			
Nose		Date of Conviction				
Mouth		4.4.28	11-3-32	10-2-33	19-2-35
Chin				1-4-32.		
Eyebrows		Offence			Failing to	Insuff
Visage		Larceny	Unlawf.		deliver Mt	& Wand.
Forehead			Possess		arms &	
Date of Birth	1911		Larceny 2		accoutrements	
Native Place	Westchester					
Trade	Slaughterman	Where and before whom tried?	1st Melb		1st Judson	Flemington
Religion	R.C.		Mth Melb		of the	S.S.	S.S.
Read & Write	Both.		6 Bt.		Bench	1st of Bend	1st of
			Sh Mag		Melb S.S.		Bench
					Judge Doumanis		

Previous History

Particular Marks 1 Scar behind right ear, Various scars on skin left leg, burn mark right thumb.

AT WHAT STATION	WHEN RECEIVED	OFFENCES, SENTENCES, &c	EXTENSIONS BY VISITING JUSTICE M	D	GOVERNOR M	D
Castlemaine	4-4-28.	17-7-32 Misbehaviour at Saved Sentences 1 mth				
To Freedom	4-3-29. Parole.	" Insolence, 1 mth cons				
Metropolitan	12-3-32.	21-11-33, Having unissued articles 5 days	DP			5
Pentridge	20-4-32.	DISCHARGE 8-1-34				
To Freedom	8-1-34.	REMISSION 8-1-34.				
Pentridge	19-2-35					
To Freedom	15-5-35	Nil SPECIAL REMISSION CNTD. BY 5 DEC 1933				
		21-11-33. Having unissued articles 5 DP				5
		3 DAYS SPECIAL REMISSION CNTD. BY 8 APR 1935				

PHOTOGRAPHS. No. 39067 Name. Wellington, Alfred Ernest

Height	5'4 3/4"	Sentence	
Weight	Med	£29-5-0 or	
Complexion	Fresh	Imp	
Hair	Brown	Indef	
Eyes	Blue		
Nose		Date of Conviction	
Mouth		11-4-28	
Chin			
Eyebrows		Offence	
Visage		Arrears of Mtce	
Forehead			
Date of Birth	1888		
Native Place	Victoria		
Trade	Ganger	Where and before whom tried?	
Religion	Meth	South Melb P.S.	
Read & Write	Both		
	Married		

Previous History

R/c's nil

Particular Marks

1

AT WHAT STATION	WHEN RECEIVED	OFFENCES, SENTENCES, &c.
Metropolitan	11-4-28	By Special to 10/7/28.
To Freedom	10-7-28.	

EXTENSIONS B

VISITING JUSTICE — GOVERNO

M D M D

13

PHOTOGRAPHS. No. 39068 Name. Mc Donald, Ernest Edward

Ernest McDonald

Height	5'5"	Sentence	14 days imp.	7 or 3 days
Weight	Med	12 mos imp	7 or 3 days	
Complexion	Fresh			
Hair	Brown			
Eyes	Blue			
Nose		Date of Conviction		
Mouth		11-4-28	10-5-41	19-1-42
Chin			22-12-41	
Eyebrows		Offence	Unlawful	
Visage		Idle & disorderly	Possession	Dr. & Dis
Forehead			Dr. & Dis	
Date of Birth	1889			
Native Place	Victoria			
Trade	Painter	Where and before whom tried:		
Religion	Ch of E	4th Melb	Melbourne	Melb. P.S.
Read & Write	Both	P. S.	P. S.	Ch of E.
	Single		Ch of E.	
			Do.	

Previous History

27-9-27 Drunk. 20/- or 7 days Melb P Sess. Ernest McDonald
20-8-27 " 20/- or 7 " " " " Edward "
8-8-27 " 20/- or 7
6-7-27 Unlaw poss 3 days imp 4th Melb P Sess as E. E. McDonald
20-8-26 Drunk 20/- or 7 days Melb P Sess, Edward "
9-2-24 Assault £5 or 1 month 4th Melb P Sess as E. E. McDonald.

Particular Marks 26-5-33, 3 mths, Found in yard, 4th Melb PS.

AT WHAT STATION	WHEN RECEIVED	OFFENCES, SENTENCES, &c	EXTENSIONS BY VISITING JUSTICE M	VISITING JUSTICE D	GOVERNOR M	GOVERNOR D
Metropolitan	9-4-28	By Special Justice 11/4/28. 28/2200				
Pentridge	12-4-28	Conditioned for 12 mths				
Geelong Gaol	30-5-28	① Place himself in				
To Freedom	11-7-28	charge Salvation Army				
Pentridge	25-5-33	& remain in their charge				
To Freedom	25-8-33	& under their control				
Pentridge	10-5-41	① Refrain from any violation				
To Freedom	23-5-41	of the Law & be of good				
Pentridge	22-12-41	behaviour &				
To Freedom	24-12-41	② Lead an honest &				
		industrious life.				
Pentridge	19-1-42					
To Freedom	21-1-42					

PHOTOGRAPHS. No. 39069 Name. Walker, Harris

Height	5'6¼"
Weight	Med
Complexion	Fresh
Hair	Brown
Eyes	Grey
Nose	
Mouth	
Chin	
Eyebrows	
Visage	
Forehead	
Date of Birth	1897
Native Place	Scotland
Trade	Steelworker
Religion	Ch of E
Read & Write	Both
	Single

Sentence 12 mos H.L. on each count concurrent, Sentence suspended own bond £20 good behaviour for 2 years

Date of Conviction

2-4-28

Offence

Cut House breaking
Housebreaking
False Pretences

Where and before whom tried?

Melbourne General Sessions
Judge Foster

Previous History Nil

Particular Marks

AT WHAT STATION	WHEN RECEIVED	OFFENCES, SENTENCES, &c.
Metropolitan	16-3-28	
Discharged on bond.	2-4-28.	

EXTENSIONS

Visiting Justice		Governor	
M	D	M	D

15

PHOTOGRAPHS. No. 39070 Name. James, George

5' 5 3/4"
Med
Fresh
Grey
Grey

Sentence
2 years H.L. and
Refy Prison during
Governor's pleasure

Date of Conviction
2-4-28

Offence
Entering a dwelling house
in the night, with intent
to commit a felony

Where and before whom tried?
Melbourne Gen Sess
Judge Foster

Birth 1863
Place N.Z.
Occupation Labourer
Trade nil
Read & Write Both
Single

Previous History ?

Particular Marks

AT WHAT STATION	WHEN RECEIVED	OFFENCES, SENTENCES, &c	EXTENSIONS BY VISITING JUSTICE M	D	GOVERNOR M	D
Metropolitan	9-3-28	Leave to appeal 16/4/28.				
Pentridge	5.5.28.	Refused 4/5/28.				
Pentridge Refy	11-10-29.					
Geelong Refy	3-12-29.					
To Freedom	18-4-32	Parole.				

WARRANTS DISCHARGE 18-10-29. Refy.
TO FREEDOM BY REMISSION
5 DAYS SPECIAL REMISSION ENTD. BY LS 9.9.29.

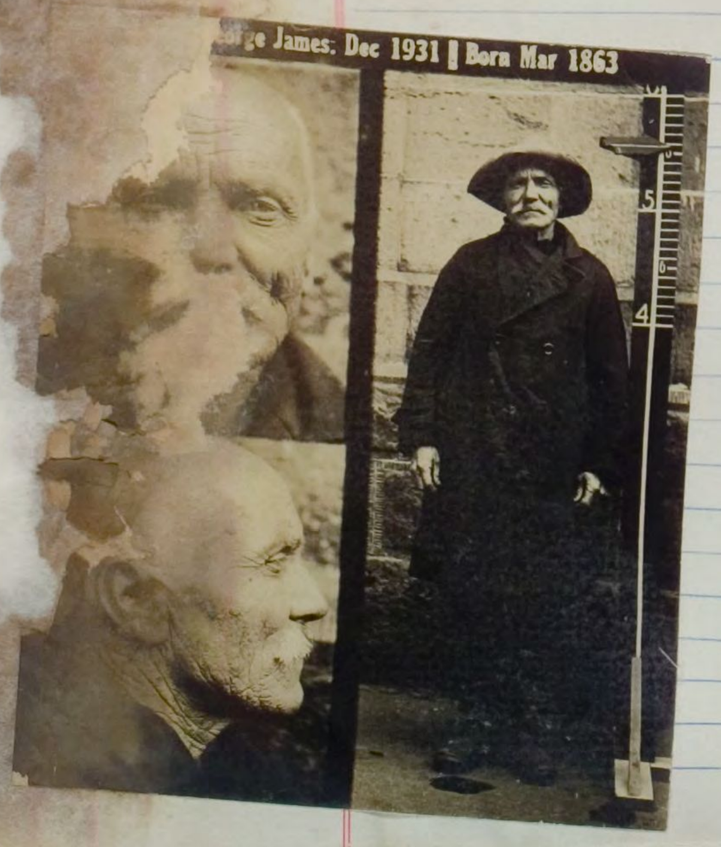

2-11-27 Donald L. McLean Nov 1927

PHOTOGRAPHS.

No. 39071 Name. McLean, Donald

Height	5'9"
Weight	Med
Complexion	Frest
Hair	Brown
Eyes	Brown
Nose	
Mouth	
Chin	
Eyebrows	
Visage	
Forehead	
Date of Birth	1905
Native Place	N.S.W.
Trade	Laborer
Religion	Pres
Read & Write	Both
	Married

Sentence 12 mos H.L. sentence suspended on own bond of £20, to be of good behaviour & abstain from intoxicating liquors for a period of three (3) years

Date of Conviction

2-4-28

Offence

Assault occasioning actual bodily harm

Where and before whom tried?

Melbourne Gen Sessions Judge Foster

Previous History

13·2·28 Obs language £5 or 1 month Brunswick P.S. same name

Particular Marks

AT WHAT STATION	WHEN RECEIVED	OFFENCES, SENTENCES, &c.
Metropolitan	12-4-28	

EXTENSIONS BY

Visiting Justice		Governor	
M	D	M	D

PHOTOGRAPHS. No. 39072 Name. Sheedy, John Joseph Aloysius

Height	5'7¾"
Weight 11.6.	Med
Complexion	Fresh
Hair	Grey
Eyes	Blde
Nose	
Mouth	
Chin	
Eyebrows	
Visage	
Forehead	
Date of Birth	1883
Native Place	Victoria
Trade	Carpenter
Religion	R.C.
Read & Write	Both
	Married

Sentence	£12 or Imp Indef
Date of Conviction	16-4-28
Offence	Arrears
Where and before whom tried?	Kew P.S.

Previous History

Nil

Particular Marks: Scar under chin, scar outside l forearm, operation scar l side abdomen

AT WHAT STATION	WHEN RECEIVED	OFFENCES, SENTENCES, &c	EXTENSIONS BY Visiting Justice M	D	Governor M	D
Metropolitan	14-4-28.					
To Freedom	21-4-28.					

PHOTOGRAPHS.

No. 39073

Name. Jackson, Arthur Roy James

Height	5'5¾
Weight	8·3 Med
Complexion	Fresh
Hair	Brown
Eyes	Blue
Nose	
Mouth	
Chin	Ware of
Eyebrows	
Visage	
Forehead	
Date of Birth	1902
Native Place	Victoria
Trade	Seaman
Religion	Ch of E
Read & Write	Both
	Married

Sentence
Imp
Indef
D. B.

Date of Conviction
12·3·28
16·4·28

Offence
Misc

Where and before whom tried?
Ssh Melb
P.S.

Previous History
P/c nil

Particular Marks

AT WHAT STATION	WHEN RECEIVED	OFFENCES, SENTENCES, &c.
Metropolitan	16-4-28	By Spencerah. 30/6/28.
To Freedom	30·6·28.	

EXTENSIONS

VISITING JUSTICE

M D M

PHOTOGRAPHS. No. 39074 Name. McLennan, Albert Ernest

Harry allen

	5'3½"	Sentence	12 mths H.L.	9 mths H.L.			
10-1	Med	6 mos	12 mths H.L.				
	Fresh	imp	6 mths H.L.				
	Fair		6 mths H.L.				
	Grey		6 mths H.L.				
		Date of Conviction					
		17-4-28	24-3-33	14-3-33			
		Offence	Shopbreaking & Larc	In			
		Receiving	Do.	possession			
		Sheep knowing same to be	Shot by to steal.	instrument	of		
rth	1901		Do.	house	by		
ce	Victoria	Stolen	Larceny	implements			
	Laborer	Where and before whom tried?					
	Ch of E	Warragul	Bendigo General				
Read & Write	Both	Gen Sess	Sessions				
	Single	Judge Williams	Judge Williams.				

Previous History

P/Cs nil

Particular Marks: Portion of 2nd finger L hand missing, scar left side of nose, scar L shin, birth mark back of right thigh.

AT WHAT STATION	WHEN RECEIVED	OFFENCES, SENTENCES, &c.	EXTENSIONS BY Visiting Justice M	D	Governor M	D
Metropolitan	18-4-28	WARRANTS DISCHARGE 16-9-1928 TO FREEDOM BY REMISSION 13-9-1928				
Pentridge	19-4-28					
To Freedom	13-4-28					
Bendigo G.	21-2-33	3 DAYS SPECIAL REMISSION GNTD. BY I.G. 16 AUG 1928				
Pentridge	16-3-33	8-11-34 Having unlicensed article. 7 D				7
To Freedom	25.5.36	WARRANTS DISCHARGE 29-5-36 TO FREEDOM BY REMISSION 25-5-36				
		4 DAYS SPECIAL REMISSION GNTD. BY I.G. 16 APR 1936				

PHOTOGRAPHS. No. 39075 Name. Wise, George Frederick

Height	5'5¼"	Sentence	6 months H.L.			
Weight	10-12 Med		Imp			
Complexion	Fresh		Indef			
Hair	Dark		D.B.			
Eyes	Blue					
Nose		Date of Conviction				
Mouth		18·4·28	15-4-32.			
Chin						
Eyebrows		Offence				
Visage		Mtce	Housby with intent.			
Forehead						
Date of Birth	1898					
Native Place	N.S. Wales.					
Trade	Laborer	Where and before whom tried?	Melb Sb.			
Religion	R.C.		Brunswick			
Read & Write	Both		P.S.			
	Married					

Previous History: 14-12-27 4 mos imp. Mulaw possession Rutherglen P.S. [illegible]

Particular Marks:

AT WHAT STATION	WHEN RECEIVED	OFFENCES, SENTENCES, &c.
Metropolitan	14-4-28.	To Freedom Sp. Instr. 17.5.28
To Freedom.	17.5.28.	28/2359
Metropolitan	26-3-32.	
Pentridge	28-4-32	
To Freedom.	8-9-32	

EXTENSIONS BY

Visiting Justice		Governor	
M	D	M	D

WARRANTS DISCHARGE 14-9-19 32.
TO FREEDOM BY REMISSION 8-9-19 32.

6 DAYS SPECIAL REMISSION GNTD. BY I.G. 11 AUG 1932

21

PHOTOGRAPHS. No. 39076 Name. Handley, Mathias

Height	6'1¼"
Weight	Stout
Complexion	Med
Hair	Fresh
Eyes	Grey
Nose	Blue
Mouth	
Chin	Narrow
Eyebrows	
Visage	
Forehead	
Date of Birth	1871
Native Place	Tasmania
Trade	Laborer
Religion	Ch of E
Read & Write	Both
	Married

Sentence	£34-15-0 or Imp Indefy
Date of Conviction	3.4.28 16.4.28
Offence	Arrears of Mtce
Where and before whom tried?	Melbourne P.S.

Previous History: 30.11.22 3 mo imp D.B. Mtce Melb. P.S.

Particular Marks:

AT WHAT STATION	WHEN RECEIVED	OFFENCES, SENTENCES, &c	EXTENSIONS BY VISITING JUSTICE M	D	GOVERNOR M	D
Metropolitan To Freedom	16-4-28 10-7-28	By Lieut Gaoler 10.7.28. 28/3662				

PHOTOGRAPHS. No. 39077 Name. Spencer, Leslie

Height	5'6"
Weight	slight
Complexion	Yellow
Hair	dark
Eyes	Brown
Nose	
Mouth	
Chin	
Eyebrows	
Visage	
Forehead	
Date of Birth	1908
Native Place	S.A.
Trade	Laborer
Religion	Ch of E
Read & Write	Both
	Single

Sentence 12 months on each count concurrent, and reformatory during Governor's pleasure

Date of Conviction

24-4-28

Offence

Burglary
Housebreaking
Stealing in a dwelling

Where and before whom tried?

Ballarat
Supreme Court
Mr Justice Lowe

Previous History

1 Sentence 9 months in S.A. S.C. 5/9/27 & Shop Theft & Larceny & Larceny &.

Particular Marks

Burn scar under left arm, left knee been fractured

AT WHAT STATION	WHEN RECEIVED	OFFENCES, SENTENCES, &c.
Ballarat	29-3-28	7 DAYS SPECIAL REMISSION GNTD. BY I.G. 23/1/29
Pentridge	26-4-28	
Bendigo G.	8-8-28	
Castlemaine	16-2-29	
To Freedom	15-12-29	Parole.

EXTENSIONS BY

Visiting Justice		Governor	
M	D	M	D

23

PHOTOGRAPHS. No. 39078 Name. Ryan, Michael

	5'8¼"	Sentence	6 Mos H.L.	12 mths H.L.	12 months imps.
xion	Med				
	Fresh				
	Dk Brown				
	Hazel				
		Date of Conviction	24-4-28	22.1.30	9-1-31.
ws		Offence	Insuff means	Insufficient Means	Insuff. Means
d					
Birth	1888				
Place	Ireland				
	Laborer				
Religion	Sal army	Where and before whom tried?	Cohuna P.S.	Melbourne P.S.	Melb. P.S.
Read & Write	Posh				
	Single			Ch. of Bench	Ch. of Bench

Previous History
Nil

2.5.29. 3 mths. Insuff Means, Fitzroy P.S.
10-10-29. 3 mths. Insuff Means, Melb. P.S.

Particular Marks
5 Vac marks L arm. Large scar R upper arm, lump big toe L foot.
2.5

AT WHAT STATION	WHEN RECEIVED	OFFENCES, SENTENCES, &c	EXTENSIONS BY VISITING JUSTICE M	VISITING JUSTICE D	GOVERNOR M	GOVERNOR D
Bendigo	25.4.28	WARRANTS DISCHARGE 23.9.1928 TO FREEDOM BY REMISSION 22.9.1928				
Pen Ridge.	10.5.28					
Geelong Gaol.	30.5.28.	29-1-30. Having unissued articles 2 days D.P.				2.
To Freedom.	22.9.28.					
Metropolitan	25.29.					
Pentridge.	3.5.29					
To Freedom	18.29					
Metropolitan.	10-10-29.					
Pentridge.	11-10-29.					
To Freedom	9.1.30					
Metropolitan	22.1.30					
Pentridge	24.1.30					
Geelong G.	11-2-30.					
To Freedom	15-11-30					
Metropolitan.	9-1-31					
Pentridge	12-1-31.					
Ward + Asylum.	13-3-31.					

WARRANTS DISCHARGE 23-11-1930.
TO FREEDOM BY REMISSION 15-11-1930. 13-10-30.

7 DAYS SPECIAL REMISSION GNTD. BY I.G. 13 NOV 1930

PHOTOGRAPHS

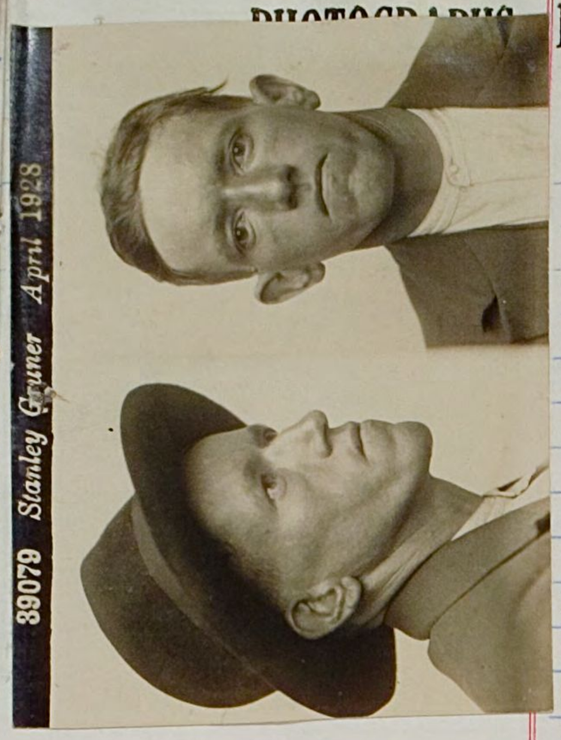

No. 39079 Name. Gruner, Stanley

Height	5'2¼"	Sentence	
Weight	8'2 Med	£10 or 3 mos	
Complexion	Fresh	£5 fine £12·6·0	
Hair	Brown	damages or	
Eyes	Hazel	3 mos imp	
Nose		Date of Conviction	
Mouth		23·4·28	
Chin			
Eyebrows		Offence	
Visage		Assault,	
Forehead		damaging	
Date of Birth	1899	property.	
Native Place	Victoria		
Trade	Boodmaker	Where and before whom tried?	
Religion	R.C.	Cowood	
Read & Write	Both	S. Session.	
	Married		

Previous History

R/cs Nil

Particular Marks

AT WHAT STATION	WHEN RECEIVED	OFFENCES, SENTENCES, &c.
Metropolitan	23·4·28	
Pentridge	24·4·28.	
To Freedom.	1·5·28.	

EXTENSIONS BY

Visiting Justice		Governor	
M	D	M	D