

Messrs. Money Wigram & Sons' (of Blackwall Yard, London,) Line of Packet Ships.

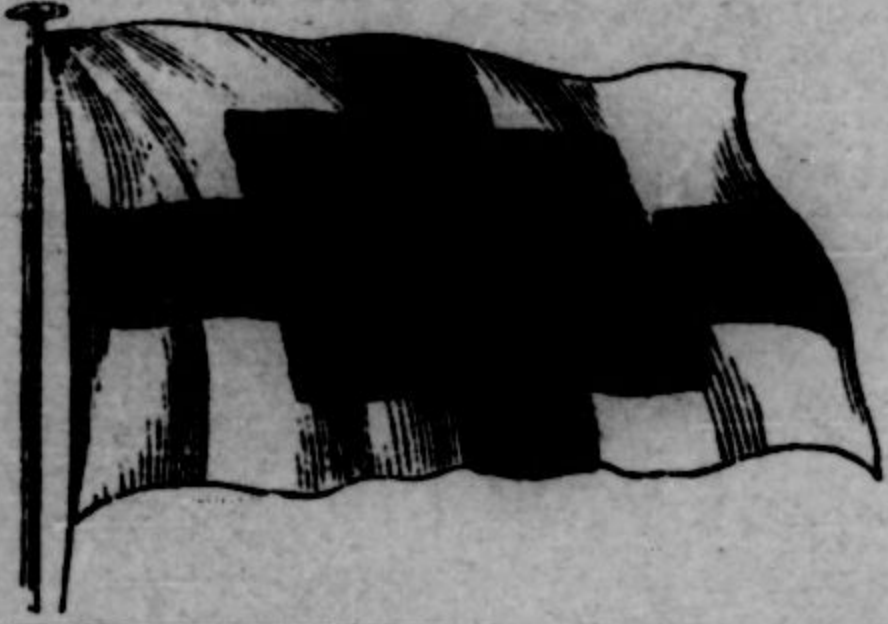

W. P. White & Co.

AGENT

MELBOURNE, VICTORIA.

# PASSENGERS LIST.

(Referred to in the 13th Section of the Passengers' Act, 1855.)

Ship's Name.	Master's Name.	Tons per Register.	Aggregate Number of Superficial Feet in the several Compartments set apart for Passengers other than Cabin Passengers.	Total Number of Statute Adults, exclusive of Master, Crew, and Cabin Passengers, which the ship can legally carry.	Where Bound.
"Essex"	George Hook Bacon	776			London

I hereby certify, that the Provisions actually laden on board this Ship are sufficient, according to the requirements of the Passengers' Act, for Statute Adults, for a voyage of 140 days.

(Signature)

December 8 1859

Master.

## NAMES AND DESCRIPTIONS OF PASSENGERS.

Port of Embarkation.	Names of Passengers.	Age of each Adult of 12 years and upwards.				Children between 1 and 12 Years.		Infants.		Profession, Occupation, or Calling of Passenger.	State whether English, Scotch or Irish.	Port at which Passengers have Contracted to Land.
		Married.		Single.		Male.	Female.	Male.	Female.			
		Male.	Female.	Male.	Female.							
MELBOURNE.	Saloon											
	Mr John Thompson			23						Gent	English	
	Miss Butler				19					Lady	"	
	Mr Baker			29						Gent	"	
	Rev & Mrs Miller	49	24							Minister	"	
MELBOURNE.	Second Cabin											
	Henry Seales & wife	25	20							Miner	Scotch	
	Mr & Mrs Irvine	55	50							"	English	
	Thomas R Dwyer		33							"	"	
	Charles Shackleton		29							"	"	
	Mr Geo Edwards & wife	40	34							Farmer	"	
	Joanna Kelly			30						Miner	Irish	
	Carried forward .....	4	6	3	1							



Messrs. Money Wigram & Sons' (of Blackwall Yard, London,) Line of Packet Ships.

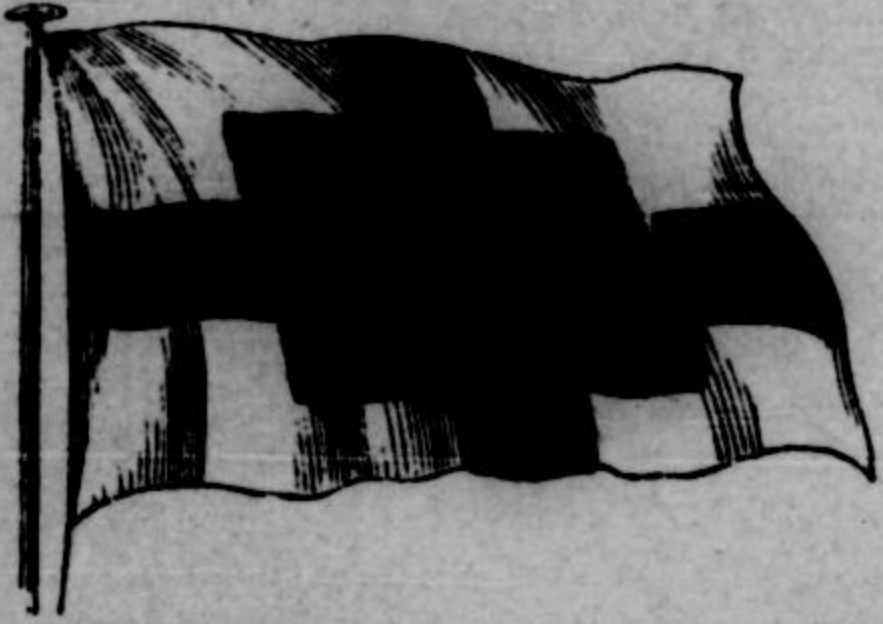

*W. P. White & Co*

AGENT

MELBOURNE, VICTORIA.

## PASSENGERS LIST.

(Referred to in the 13th Section of the Passengers' Act, 1855.)

Ship's Name.	Master's Name.	Tons per Register.	Aggregate Number of Superficial Feet in the several Compartments set apart for Passengers other than Cabin Passengers.	Total Number of Statute Adults, exclusive of Master, Crew, and Cabin Passengers, which the ship can legally carry.	Where Bound.
<i>"Essex"</i>	<i>George Hook Barn</i>	<i>776</i>	<i>m</i>	<i>m</i>	<i>London</i>

I hereby certify, that the Provisions actually laden on board this Ship are sufficient, according to the requirements of the Passengers' Act, for Statute Adults, for a voyage of *140* days.

(Signature)

*December 8* 18 *59*

*G. A. Barn*

Master.

### NAMES AND DESCRIPTIONS OF PASSENGERS.

Port of Embarkation.	Names of Passengers.	Age of each Adult of 12 years and upwards.				Children between 1 and 12 Years.		Infants.		Profession, Occupation, or Calling of Passenger.	State whether English, Scotch or Irish.	Port at which Passengers have Contracted to Land.
		Married.		Single.		Male.	Female.	Male.	Female.			
		Male.	Female.	Male.	Female.							
MELBOURNE.	Saloon											
	Mr John Thompson			23						Gent	English	
	Miss Butler				19					Lady	"	
	Mr Baker			29						Gent	"	
	Rev & Mrs Miller	49	24							Minister	"	
MELBOURNE.	Second Cabin											
	Henry Seales & wife	25	20							Miner	Scotch	
	Mr & Mrs Irvine	55	50							"	English	
	Thomas R Pickett		33							"	"	
	Charles Shackleton		29							"	"	
	Mr Geo Edwards & wife	40	34							Farmer	"	
	Joanah Kelly		30							Miner	Irish	
	Carried forward .....	4	6	3	1							



# NAMES AND DESCRIPTIONS OF PASSENGERS—continued.

Port of Embarkation.	Names of Passengers.	Age of each Adult of 12 years and upwards.				Children between 1 and 12 Years.		Infants.		Profession, Occupation, or Calling of Passengers.	State whether English, Scotch, or Irish.	Port at which Passengers have contracted to land.
		Married.		Single.		Male.	Female.	Male.	Female.			
		Male.	Female.	Male.	Female.							
MELBOURNE.	<i>Thudabini</i> Brought forward.....	4	6	3	1							
	<i>Robert Bredbury</i>	00								<i>Miner</i>	<i>English</i>	
	<i>Mrs Miles</i>		35							"	"	
	<i>James Johnston</i>			38						"	"	
	<i>John Chapman</i>			37						"	"	
	<i>John Davis</i>			33						<i>Farmer</i>		
	<i>Edward J Litchford</i>			29						<i>Miner</i>		
	<i>Mrs A Dugless Infant</i>		35						1	"		
	<i>and Sarah</i>			24			3			"		
	<i>Wm Henry James</i>			34						<i>Cabmaker</i>		
	<i>Antonia Fuchloff</i>			29						<i>Miner</i>		
	<i>Wm Davies</i>			48						"	<i>Scotch</i>	
	<i>John Mack</i>			25						<i>Farmer</i>	<i>English</i>	
	MELBOURNE.	<i>E. Euback</i>			26						<i>Stonemason</i>	"
<i>J. G. Betz</i>				25						<i>Miner</i>	"	
<i>Wm Lloyd</i>				27						"		
<i>J B Southern</i>				30						"		
<i>Richard Phillips</i>				31						"		
<i>John Lygan</i>				30						"	<i>Irish</i>	
	<i>G. Haynes</i>			28						"		
	Totals.....	5	8	18	1		1		1			

## SUMMARY.

	NUMBER OF SOULS.		Equal to Statute Adults.
	British.	Total.	
Adults .....			
Children between 12 and 1			
Infants.....			
Total .....			

We hereby certify that the above is a correct List of Names and Descriptions of all the Passengers who embarked at the Port of Melbourne.

(Signed)

Master.

Emigration Officer.



Messrs. Money Wigram & Sons' (of Blackwall Yard, London,) Line of Packet Ships.

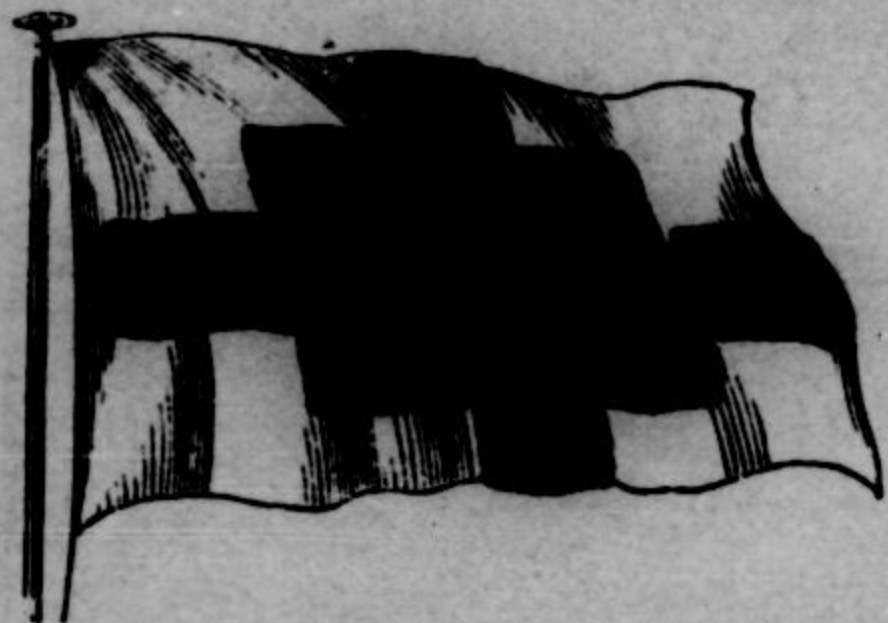

AGENT,

MELBOURNE, VICTORIA.

PASSENGERS LIST.

(Referred to in the 13th Section of the Passengers' Act, 1855.)

Ship's Name.	Master's Name.	Tons per Register.	Aggregate Number of Superficial Feet in the several Compartments set apart for Passengers other than Cabin Passengers.	Total Number of Statute Adults, exclusive of Master, Crew, and Cabin Passengers, which the ship can legally carry.	Where Bound.

I hereby certify, that the Provisions actually laden on board this Ship are sufficient, according to the requirements of the Passengers' Act, for Statute Adults, for a voyage of 18 days.

(Signature)

Master.

18

NAMES AND DESCRIPTIONS OF PASSENGERS.

Port of Embarkation.	Names of Passengers.	Age of each Adult of 12 years and upwards.				Children between 1 and 12 Years.		Infants.		Profession, Occupation, or Calling of Passenger.	State whether English, Scotch or Irish.	Port at which Passengers have Contracted to Land.
		Married.		Single.		Male.	Female.	Male.	Female.			
		Male.	Female.	Male.	Female.							
MELBOURNE.	At forward	5	8	18	1		1		1			
	J. Caspar			27						Miner	Dutch	
	G. Caspar			22						"	"	
	N. Vitch			30						"	English	
	W. Moor			31						"	"	
	George Masters			31						"	"	
	W. Austin			31						"	BRITISH	
	W. Clark			42						"	"	
	R. Hopper			27						"	"	
	D. Gray			20						mechanic	"	
	R. James			31						Miner	"	
	D. Fisher			27						"	Dutch	
	J. White			22						"	"	
	Thomas Laureburg			28						"	"	
MELBOURNE.	A. England			26						"	English	
	Mr Jackson wife	37	36							"	BRITISH	
	Mary & Henry					5	2			"	"	
	Ben Richmond			27						"	"	
	Thomas			13						"	"	
	Evandaris			13						"	"	
	Amelia Margaret			2						"	"	
	Carried forward .....	6	9	36	1	1	2		1			



# NAMES AND DESCRIPTIONS OF PASSENGERS—continued.

Port of Embarkation.	Names of Passengers.	Age of each Adult of 12 years and upwards.				Children between 1 and 12 Years.		Infants.		Profession, Occupation, or Calling of Passengers.	State whether English, Scotch, or Irish.	Port at which Passengers have contracted to land.
		Married.		Single.		Male.	Female.	Male.	Female.			
		Male.	Female.	Male.	Female.							
MELBOURNE.	Brought forward.....	6	9	35	1	1	2	0	1			
	Wm Jefferys			34						Mariner	English	
	Henry Jackson wife	45	24							"	"	
	Wm Davy			30						"	"	
	Thomas Baston			36						"	"	
	Michael Guyward			23						"	"	
	Wm Martin			33						"	"	
	L. Jamison			24						"	"	
	George Matthews			26						"	Dutch	
	Edmunds Antognazzio			26						"	Irish	
	Henry Watkins			26						"	English	
	Mrs O'Malley			30						"	"	
	Wm Swatman			26						"	Scotch	
	Mrs Manson & child			35			2			"	English	
OURNE.	Thomas Lucan			50						Mechanic	"	
	Mrs Eliza Winsor			34						Widow	BRITISH	

Totals.....

7	12	47	1	2	2	1	1					
---	----	----	---	---	---	---	---	--	--	--	--	--

SUM

	NUMBER OF SOULS.			Total.	Equal to Statute Adults.
	English	Scotch	Irish		
Adults .....				67	
Children between 12 and 1 .....				4	
Infants .....				1	
Total .....				72	69

We hereby certify that the above is a correct List of Names and Descriptions of all the Passengers who embarked at the Port of Melbourne.

(Signed)

*J. Brown*  
*Wm. Goodhugh & Co.*

Master.

Emigration Officer.



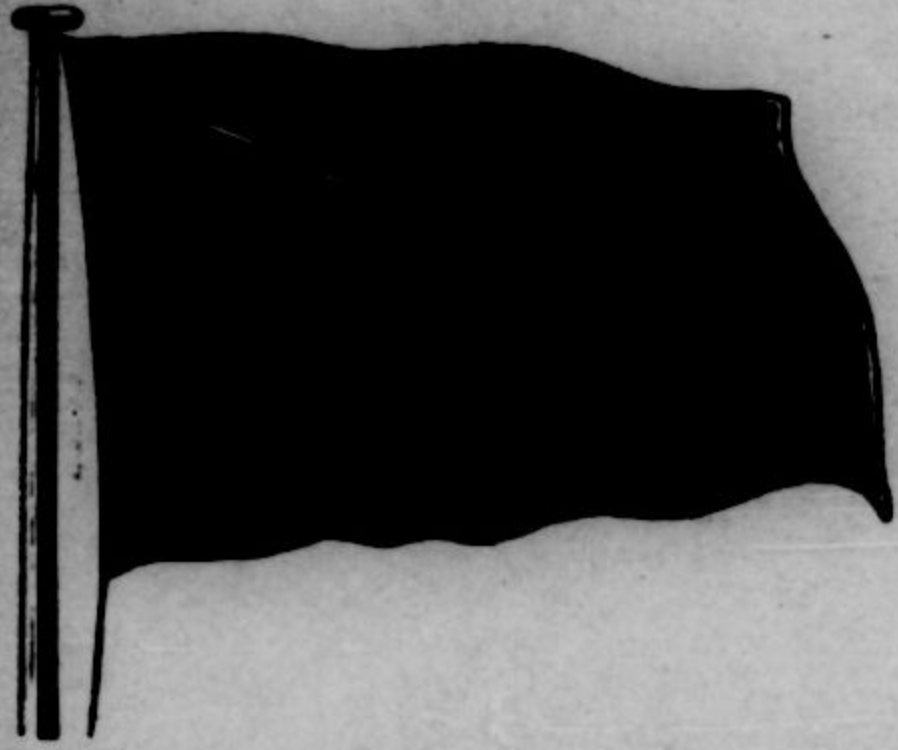

W. P. WHITE & Co.,  
AGENTS,  
MELBOURNE, VICTORIA.

# PASSENGERS LIST.

(Referred to in the 13th Section of the Passengers' Act, 1855.)

AUSTRALASIAN STEAM NAVIGATION COMPANY'S

Steam Ship.	Master's Name.	Tons per Register.	Aggregate Number of Superficial Feet in the several Compartments set apart for Passengers other than Cabin Passengers.	Total Number of Statute Adults, exclusive of Master, Crew, and Cabin Passengers, which the ship can legally carry.	Where Bound.
City of Sydney	A. J. Murdoch	394	"	"	Sydney

I hereby certify, that the Provisions actually laden on board this Ship are sufficient, according to the requirements of the Passengers' Act, for Statute Adults, for a voyage of days.

(Signature)

Dec 29 1859

*A. J. Murdoch* Master.

## NAMES AND DESCRIPTIONS OF PASSENGERS.

Port of Embarkation.	Names of Passengers.	Age of each Adult of 12 years and upwards.				Children between 1 and 12 Years.		Infants.		Profession, Occupation, or Calling of Passenger.	State whether English, Scotch or Irish.	Port at which Passengers have Contracted to Land.
		Married.		Single.		Male.	Female.	Male.	Female.			
		Male.	Female.	Male.	Female.							
MELBOURNE.	Saloon											
	Miss Wilson				19							
	Mr & Mrs Murray	40	21									
	Madame de la Haye		29									
	Mr & Thomas			34								
	Mr Ashill			30								
	Mr Jones			34								
	Mr Hopkinson			31								
	Mr McKenzie			30								
MELBOURNE.	Intermediate											
	Mr McNab			34								
	Ch Moore			31								
	Wilson			30								
	Mr Bennet			34								
	Smith		31									
	Ann King				19							
	E Herbert			27								
	Mr Edwards			30								
	Carried forward .....	1	3	11	2							



NAMES AND DESCRIPTIONS OF PASSENGERS—continued.

Port of Embarkation.	Names of Passengers.	Age of each Adult of 12 years and upwards.				Children between 1 and 12 Years.		Infants.		Profession, Occupation, or Calling of Passengers.	State whether English, Scotch, or Irish.	Port at which Passengers have contracted to land.
		Married.		Single.		Male.	Female.	Male.	Female.			
		Male.	Female.	Male.	Female.							
MELBOURNE.	Brought forward .....	1	3	11	2							
	Sheerage											
	Mr Focissers			31								
	Mrs do		34									
	Frank Penenden			30								
	Mrs "		41									
	O'Connell			40								
	W. Wilson "Lightning"			31								
	Mr Healey "			30								
	Ann do "				19							
	a Johnson "			35								
	" "			30								
	R. Johnston "			45								
	J. Woods "			31								
	W. Cook "			34								
	Wm Wellington			34								
	J. Mueen			37								
	G. Cullen			19								
	Mr Samson wife		45						1			
	Mr do	51										
Waver			30									
Mr Griffiths wife		30						1				
Ann do												
J. Fogler			35									
J. Miel			34									
J. Maloney			35									
Wm Thomas			45									
John Lyons			33									
J. Stapleton			31									
J. Southall			33									
W. Mason			31									
	TOTALS .....	2	7	33	3	1		2				
MELBOURNE.												

SUMMARY.

	NUMBER OF SOULS, British.	Equal to Statute Adults.
Adults .....		
Children between 12 and 1 .....		
Infants .....		
Total .....		

We hereby certify that the above is a correct List of Names and Descriptions of all the Passengers who embarked at the Port of Melbourne, Victoria.

Master.

Emigration Officer.



**W. P. WHITE & Co.,**

**AGENTS,**

**MELBOURNE, VICTORIA.**

# P A S S E N G E R S   L I S T.

(Referred to in the 13th Section of the Passengers' Act, 1855.)

**AUSTRALASIAN STEAM NAVIGATION COMPANY'S**

Steam Ship.	Master's Name.	Tons per Register.	Aggregate Number of Superficial Feet in the several Compartments set apart for Passengers other than Cabin Passengers.	Total Number of Statute Adults, exclusive of Master, Crew, and Cabin Passengers, which the ship can legally carry.	Where Bound.

I hereby certify, that the Provisions actually laden on board this Ship are sufficient, according to the requirements of the Passengers' Act,  
for \_\_\_\_\_ Statute Adults, for a voyage of \_\_\_\_\_ days.

(Signature)

**Master.**

185

### NAMES AND DESCRIPTIONS OF PASSENGERS.

	Port of Embarkation.	Names of Passengers.	Age of each Adult of 12 years and upwards.				Children between 1 and 12 Years.		Infants.		Profession, Occupation, or Calling of Passenger.	State whether English, Scotch or Irish.	Port at which Passengers have Contracted to Land.
			Married.		Single.		Male.	Female.	Male.	Female.			
			Male.	Female.	Male.	Female.							
	MELBOURNE.	Bt forward Mrs Mason Lme Mahon Mary Ann Cohen	2	7	33	3	1			2		BRITISH.	SYDNEY.
	MELBOURNE.											BRITISH.	SYDNEY
		Carried forward .....	2	9	33	4	1			2			



NAMES AND DESCRIPTIONS OF PASSENGERS—*continued.*

MELBOURNE.

## SUMMARY.

Adults .....  
Children between 12 and 1 .....  
Infants .....

We hereby certify that the above is a correct List of Names and Descriptions of all the Passengers who embarked at the Port of Melbourne, Victoria.

Charles Broad





(Referred to in the 13th Section of the Passengers' Act, 1855.)

**AUSTRALASIAN STEAM NAVIGATION COMPANY'S**

I hereby certify, that the Provisions actually laden on board this Ship are sufficient, according to the requirements of the Passengers' Act, for \_\_\_\_\_ Statute Adults, for a voyage of \_\_\_\_\_ days.

(Signature)

Dec 22<sup>d</sup> 1857

W. H. K.

**Master.**

### NAMES AND DESCRIPTIONS OF PASSENGERS.

[illegible]



NAMES AND DESCRIPTIONS OF PASSENGERS—continued.

Port of Embarkation.	Names of Passengers.	Age of each Adult of 12 years and upwards.				Children between 1 and 12 Years.		Infants.		Profession, Occupation, or Calling of Passengers.	State whether English, Scotch, or Irish.	Port at which Passengers have contracted to land.
		Married.		Single.		Male.	Female.	Male.	Female.			
		Male.	Female.	Male.	Female.							
MELBOURNE.	Brought forward .....											
	Merago											
	W. Cook				31							
	J. Simon				19							
	C. Parry				30							
	J. Schmeibach				31							
	Emile Gerard				34							
	J. Pales				31							
	J. Head				19							
	Henry Channer				34							
	P. Giller				19							
	Miss Hie			31								
	W. Masfield				34							
	W. Murray				30							
	Ann Cook						19					
	J. Myers				24							
	W. Hawker				30							
	J. Marsden				31							
	Miss Martin						21					
MELBOURNE.	TOTALS .....											

Wonga Cruise

for Sydney

29<sup>th</sup> Dec. 1899

BRITISH.

SYDNEY.

BRITISH.

SYDNEY.

Wm. Goodhugh & Co.  
Printers  
29th Dec. 1889

SUMMARY.

	Number of British.	Equal to British Adults.
Adults .....		
Children between 12 and 1 .....		36 1/2
Infants .....		
Total .....		36 1/2

We hereby certify that the above is a correct List of Names and Descriptions of all the Passengers who embarked at the Port of Melbourne, Victoria.

*Wm. Goodhugh* Master.  
*Wm. Goodhugh* Emigration Officer.



# PASSENGERS' LIST.

REFERRED TO IN THE 16TH SECTION OF THE PASSENGERS ACT, 1855.

Ship's Name.	Master's Name.	Tons per Register.	Aggregate Number of superficial Feet in the several compartments set apart for Passengers other than Cabin Passengers.	Total Number of Statute Adults, exclusive of Master, Crew, and Cabin Passengers which the ship can legally carry.	Where Bound.
<i>Union</i>	<i>Geo Littlecott</i>	<i>131</i>			<i>Sydney</i>

I hereby certify, That the Provisions actually laden on board this Ship are sufficient, according to the requirements of the Passengers' Act, for

Statute Adults, for a voyage of \_\_\_\_\_ days.

(Signature.)

*George Littlecott* Master.

Date *24<sup>th</sup> Decemr* 18 *59*

## NAMES AND DESCRIPTIONS OF PASSENGERS.

Ports of Embarkation.	Names of Passengers.	Age of each Adult of 12 years and upwards.				Children between 1 & 12 years.		Infants.		Profession, Occupation, or Calling of Passenger.	State whether English, Scotch, or Irish.	Port at which Passengers have contracted to land.
		Married.		Single.								
		Male.	Female.	Male.	Female.	Male.	Female.	Male.	Female.			
	Cabin											
Melbourne	Mr Gordon	1										Sydney
	Wife &		1			1						
	3 Children					1	1					
	John Hewson				1							
	John Boyce				1							
	Totals.....											

## SUMMARY.

	NUMBER OF SOULS.				Equal to Statute Adults.
	English.	Scotch.	Irish.	Total.	
Adults ... ..	<i>43</i>			<i>7</i>	<i>5 1/2</i>
Children between 1 and 12 ... ..					
Infants ... ..					
TOTAL ... ..					

We hereby certify, That the above is a correct List of the Names and Descriptions of all the Passengers who embarked at the Port of

*Melbourne.*

(Signed)

*George Littlecott* Master.

*Geo. Ashford* Emigration Officer.

(Countersigned)

Date *24<sup>th</sup> Decemr* 18

N.B.—Lines should be ruled in the same Form for any Additions to the List after the Ship first clears out; and similar Certificates be subjoined to such Additions, according to the requirements of the Act.



THE UNIVERSITY OF CHICAGO

LIBRARY OF THE UNIVERSITY OF CHICAGO

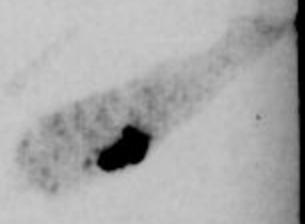



REFERRED TO IN THE 16TH SECTION OF THE PASSENGERS ACT, 1855.

I hereby certify, That the Provisions actually laden on board this Ship are sufficient, according to the requirements of the Passengers' Act, for \_\_\_\_\_ Statute Adults, for a voyage of \_\_\_\_\_ days.

Date Dec 20<sup>th</sup> 1859 (Signature.) \_\_\_\_\_ Master.

Ports of Embarkation.	Names of Passengers.	Age of each Adult of 12 years and upwards.				Children between 1 & 12 years.		Infants.		Profession, Occupation, or Calling of Passenger.	State whether English, Scotch, or Irish.	Port at which Passengers have contracted to land.
		Married.		Single.		Male.	Female.	Male.	Female.			
		Male.	Female.	Male.	Female.							
Sydney	Henry Lewis			22						Butcher	English	Sydney
Totals.....				1								

						NUMBER OF SOULS.				Equal to Statute Adults.
						English.	Scotch.	Irish.	Total.	
Adults	...	...	...	...	...	/				/
Children between 1 and 12				...	...					
Infants	...	...	...	...	...					
TOTAL	...	...	...	...	...					

We hereby certify, That the above is a correct List of the Names and Descriptions of all the Passengers who embarked at the Port of San Francisco

(Signed) Charles Brown Thos. Rep. Master.  
Emigration Officer.

(Countersigned) \_\_\_\_\_ Officer of Customs at \_\_\_\_\_

Date December 20<sup>th</sup> 1899.

**SANDS AND KENNY, PRINTERS, COLLINS STREET, MELBOURNE.**



W. A. B. H. H.  
for Sydney  
Sept 21/1839

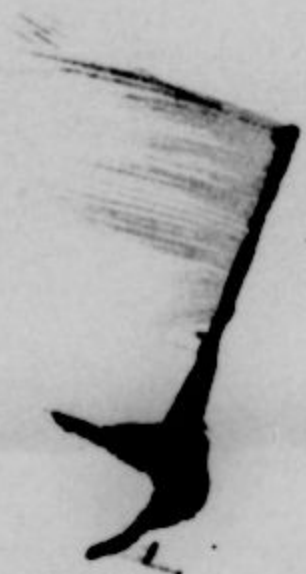



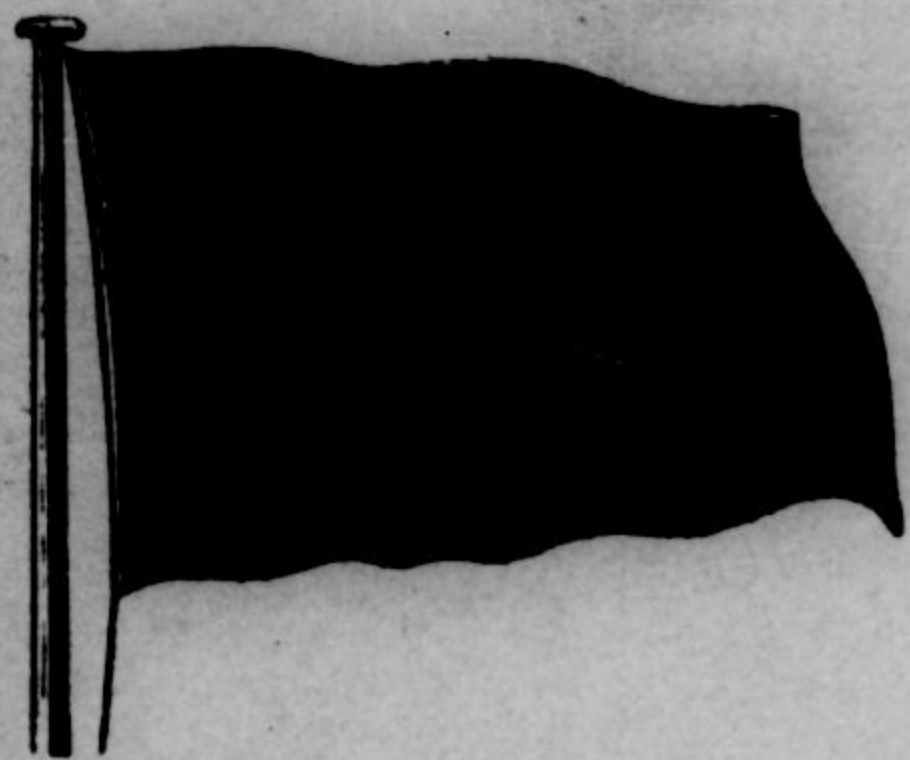

W. P. WHITE & Co.,  
AGENTS,  
MELBOURNE, VICTORIA.

# PASSENGERS LIST.

(Referred to in the 13th Section of the Passengers' Act, 1855.)

AUSTRALASIAN STEAM NAVIGATION COMPANY'S

Steam Ship.	Master's Name.	Tons per Register.	Aggregate Number of Superficial Feet in the several Compartments set apart for Passengers other than Cabin Passengers.	Total Number of Statute Adults, exclusive of Master, Crew, and Cabin Passengers, which the Ship can legally carry.	Where Bound.
"City of Sydney"	A. F. Mordue	394	"	"	Sydney

I hereby certify, that the Provisions actually laden on board this Ship are sufficient, according to the requirements of the Passengers' Act, for Statute Adults, for a voyage of days.

(Signature)

Dec 19<sup>th</sup> 1859

*A. F. Mordue* Master.

## NAMES AND DESCRIPTIONS OF PASSENGERS.

Port of Embarkation.	Names of Passengers.	Age of each Adult of 12 years and upwards.				Children between 1 and 12 Years.		Infants.		Profession, Occupation, or Calling of Passenger.	State whether English, Scotch or Irish.	Port at which Passengers have Contracted to Land.
		Married.		Single.		Male.	Female.	Male.	Female.			
		Male.	Female.	Male.	Female.							
MELBOURNE.	Saloon											
	Mrs Potts and fr		31			11		1				
	W & C. do					9						
	Mr Flood			35								
	Mrs do		31									
	Mr Cartwright			40								
	Mr Wroe			31								
	Mr Stennett			34								
	Mrs Jones				19							
	Mr Durbymple			34								
	W. Wardell			31								
	Mr Brown			34								
	Miss Intermediate				19							
	Miss Mrs											
MELBOURNE.	Y. B. Dodgson			31								
	L. do			31								
	P. G. Giller			30								
	Mrs Duncan				27							
	Mr Le Nelson			31								
	W. Barber			34								
	Mr. Carter			30								
	Carried forward .....		2	13	5	2		1				



# NAMES AND DESCRIPTIONS OF PASSENGERS—continued.

Port of Embarkation.	Names of Passengers.	Age of each Adult of 12 years and upwards.				Children between 1 and 12 Years.		Infants.		Profession, Occupation, or Calling of Passen- gers.	State whether English, Scotch, or Irish.	Port at which Passen- gers have contracted to land.
		Married.		Single.		Male.	Female.	Male.	Female.			
		Male.	Female.	Male.	Female.							
MELBOURNE.	Brought forward .....		2	13	3	2		1				
	Saloon .....											
	Miss Johnson				19							
	Mr. Haghman			45								
	Mrs. Smith		31									
	Mrs. Smith's children					9	11					
	Mrs. Ferguson		34									
	Mr. French			19								
	Mr. Bray			31								
	Mr. Croc			34								
	Mrs. Hurstman		31									
	Henry Lili de					9	11					
	Mr. Friebner			40								
MELBOURNE.	Miss Black				19							
	Mr. Peterson			34								
	Mr. White			30								
	Sturmy											
	J. Gording			30								
	J. Bascorne			27								
	J. Dye			31								
	J. Webb			34								
	Eliza Reed				19							
	Mary Stimperton				27							
	John de			34								
	Jane Henry				19							
	Edw. Roberts			34								
	Thurmond			31								
	Lewis wife		31									
	James Mann			34								
	TOTALS .....		6	28	8	4	2	1				

## SUMMARY.

	NUMBER OF SOULS, British.	Equal to Statute Adults.
Adults .....		
Children between 12 and 1 .....		
Infants .....		
Total .....		

We hereby certify that the above is a correct List of Names and Descriptions of all the Passengers who embarked at the Port of Melbourne, Victoria.

Master.

Emigration Officer.



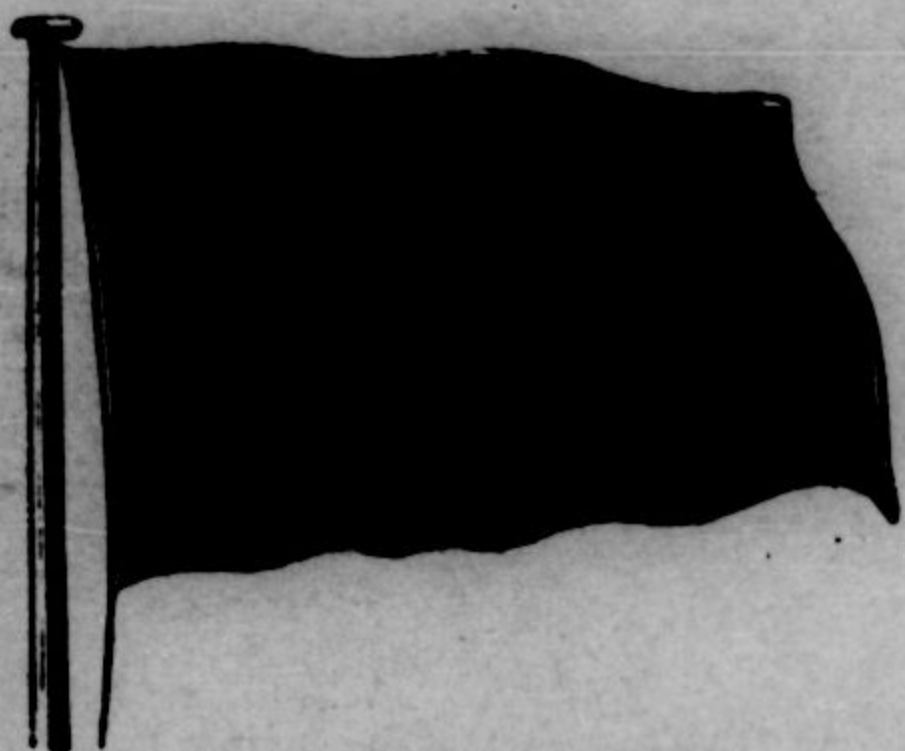

W. P. WHITE & Co.,  
AGENTS,  
MELBOURNE, VICTORIA.

# PASSENGERS LIST.

(Referred to in the 13th Section of the Passengers' Act, 1855.)

AUSTRALASIAN STEAM NAVIGATION COMPANY'S

Steam Ship.	Master's Name.	Tons per Register.	Aggregate Number of Superficial Feet in the several Compartments set apart for Passengers other than Cabin Passengers.	Total Number of Statute Adults, exclusive of Master, Crew, and Cabin Passengers, which the ship can legally carry.	Where Bound.

I hereby certify, that the Provisions actually laden on board this Ship are sufficient, according to the requirements of the Passengers' Act, for Statute Adults, for a voyage of days.

(Signature)

Master.

185

## NAMES AND DESCRIPTIONS OF PASSENGERS.

Port of Embarkation.	Names of Passengers.	Age of each Adult of 12 years and upwards.				Children between 1 and 12 Years.		Infants.		Profession, Occupation, or Calling of Passenger.	State whether English, Scotch or Irish.	Port at which Passengers have Contracted to Land.
		Married.		Single.		Male.	Female.	Male.	Female.			
		Male.	Female.	Male.	Female.							
MELBOURNE.	Dr. Fordward		0	28	8	4	2	1				
	Y. Halli			31								
	Y. Brown			37								
	J. Penfold			34								
	J. B. B. B.			19								
	Y. B. B. B.			31								
	J. J. J. J.			37								
	J. A. A. A.			19								
	L. L. L. L.			21								
	F. B. B. B.			24								
	M. M. M. M.		25									
	J. J. J. J.			27								
	D. D. D. D.			31								
	J. J. J. J.			34								
	L. L. L. L.			19								
MELBOURNE.	Mrs. Williams		27									
	D. A. A. A.			31								
	R. S. S. S.			30								
	C. M. M. M.			19								
	M. H. H. H.		31									
	E. D. D. D.			19								
	C. B. B. B.			27								
	G. L. L. L.			34								
	Y. M. M. M.			19								
	R. B. B. B.			27								
	Carried forward .....		9	49	8	4	2	1				



NAMES AND DESCRIPTIONS OF PASSENGERS—*continued.*

[illegible]

## SUMMARY.

	NUMBER OF SOULS, British.	Equal to Statute Adults.
Adults .....	66	
Children between 12 and 1 .....	6	
Infants .....	2	
Total .....	74	69

**We hereby certify that the above is a correct List of Names and Descriptions of all the Passengers who embarked at the Port of Melbourne, Victoria.**

*P. J. Moody* Master.

*Charles F. Ford* Emigration Officer.



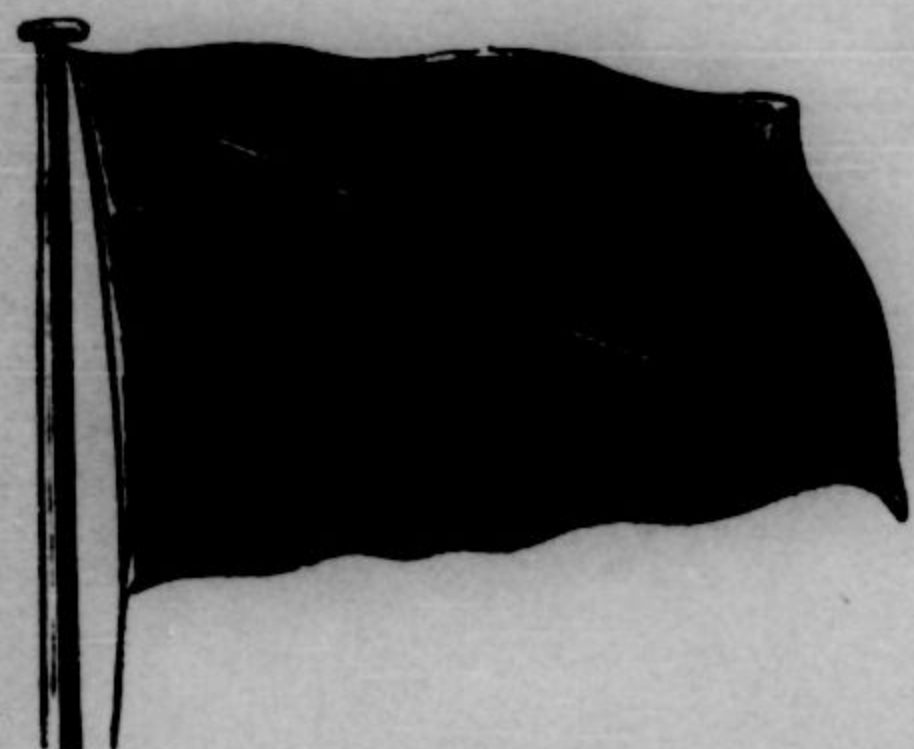

W. P. WHITE & Co.,  
AGENTS,  
MELBOURNE, VICTORIA.

# PASSENGERS LIST.

(Referred to in the 13th Section of the Passengers' Act, 1855.)

AUSTRALASIAN STEAM NAVIGATION COMPANY'S

Steam Ship.	Master's Name.	Tons per Register.	Aggregate Number of Superficial Feet in the several Compartments set apart for Passengers other than Cabin Passengers.	Total Number of Statute Adults, exclusive of Master, Crew, and Cabin Passengers, which the ship can legally carry.	Where Bound.
<i>Wonga Wonga</i>	<i>David Walker</i>	<i>444</i>	<i>"</i>	<i>"</i>	<i>Sydney</i>

I hereby certify, that the Provisions actually laden on board this Ship are sufficient, according to the requirements of the Passengers' Act, for \_\_\_\_\_ Statute Adults, for a voyage of \_\_\_\_\_ days.

(Signature)

*D. Walker*

Master.

*Dec 13<sup>th</sup>* 185 *9*

## NAMES AND DESCRIPTIONS OF PASSENGERS.

Port of Embarkation.	Names of Passengers.	Age of each Adult of 12 years and upwards.				Children between 1 and 12 Years.		Infants.		Profession, Occupation, or Calling of Passenger.	State whether English, Scotch or Irish.	Port at which Passengers have Contracted to Land.
		Married.		Single.		Male.	Female.	Male.	Female.			
		Male.	Female.	Male.	Female.							
MELBOURNE.	Saloon											
	Mrs Jenkins		34									
	Master "					9						
	Mrs Mrs Robinson	47	27									
	Charlotte "						7					
	James "					8						
	Mrs Diebner infant		45									
	" Jefferys child		39				9					
	Miss Galloway				17							
	Mrs Holder	35										
MELBOURNE.	Intermediate											
	Mrs Diebner Nurse				19							
	Mrs Copperger infant		35									
MELBOURNE.	Steward											
	C. Taylor		31									
	J. Edwards			40								
	Mrs Edwards	47										
	Mary "				17		9					
	J. Devant			30								
	Henry Archibald			34								
	Arch Thompson			19								
MELBOURNE.	Red Mr Taylor					7						
	Carried forward .....	2	7	4	2	2	3					



NAMES AND DESCRIPTIONS OF PASSENGERS—continued.

Port of Embarkation.	Names of Passengers.	Age of each Adult of 12 years and upwards.				Children between 1 and 12 Years.		Infants.		Profession, Occupation, or Calling of Passengers.	State whether English, Scotch, or Irish.	Port at which Passengers have contract to land.
		Married.		Single.		Male.	Female.	Male.	Female.			
		Male.	Female.	Male.	Female.							
MELBOURNE.	Brought forward .....	2	7	4	2	2	3					
	E Taylor			30								
	W. do			34								
	Youngs			34								
	A. M. Hub			40								
	A. H. K.			31								
	A. H. K.			34								
	A. H. K.			31								
	J. H. Hammond			31								
	Edw. Hammond			34								
	J. G. H.			31								
	J. S. L.			34								
	J. G. H.			34								
	J. Russell			21								
	L. Beighton			36								
	M. B. B.		29									
	M. B. B.			29								
	M. B. B.			30								
MELBOURNE.	L. G. H.			26								
	P. M. B.			21								
	L. E. M.			19								
		TOTALS .....	2	9	23	2	2	3				

BRITISH.

SYDNEY.

1881-1882

for Sydney

for Sydney

BRITISH.

SYDNEY.

SUMMARY.

	NUMBER OF SOULS, British.	Equal to Statute Adults.
Adults .....	35	35
Children between 12 and 1 .....	3	2 1/2
Infants .....		
Total .....		37 1/2

We hereby certify that the above is a correct List of Names and Descriptions of all the Passengers who embarked at the Port of Melbourne, Victoria.

*W. H. K.* Master,  
*W. H. K.* Emigration Officer.



(REFERRED TO IN THE 12TH SECTION OF THE "PASSENGERS ACT," 1849.)

I hereby certify, that the provisions actually laden on board the ship, according to the requirements of the Passengers' Act, are sufficient for Passengers computed according to the Act.

Edwin Stafford Master

Ports of Embarkation.	Names of Passengers.	ADULTS.		CHILDREN BETWEEN 14 & 1.		Number of Infants under 12 months.	Profession, Occupation, or Calling, of Passengers.	State whether English, Scotch, or Irish.	Port at which Passengers have contracted to land.
		AGE.		AGE.					
		Male.	Female.	Male.	Female.				

Melbourne	J. Heap	24					English	Sydney
	W. Golding	27						



## NAMES AND DESCRIPTIONS OF PASSENGERS.

Native as  
for 24 days  
9th Dec<sup>r</sup> 1859

## SUMMARY.

		NUMBER OF SOULS.				EQUAL TO STATUTE ADULTS.
		ENGLISH.	SCOTCH.	IRISH.	TOTAL.	
Adults .....		2				
Children between 14 and 1 .....						
Infants .....						
TOTAL...		2			2	—

We hereby certify, that the above is a Correct List of Names and Descriptions of all the Passengers who embarked at the Port of Melbourne, Victoria.

(Signed)

**Master.**

(Countersigned)

~~Officer of Customs.~~

N.B.—Lines should be ruled in the same form for any additions to the List after the ship first clears out; and similar certificates be submitted to such additions, according to the requirements of the Act.



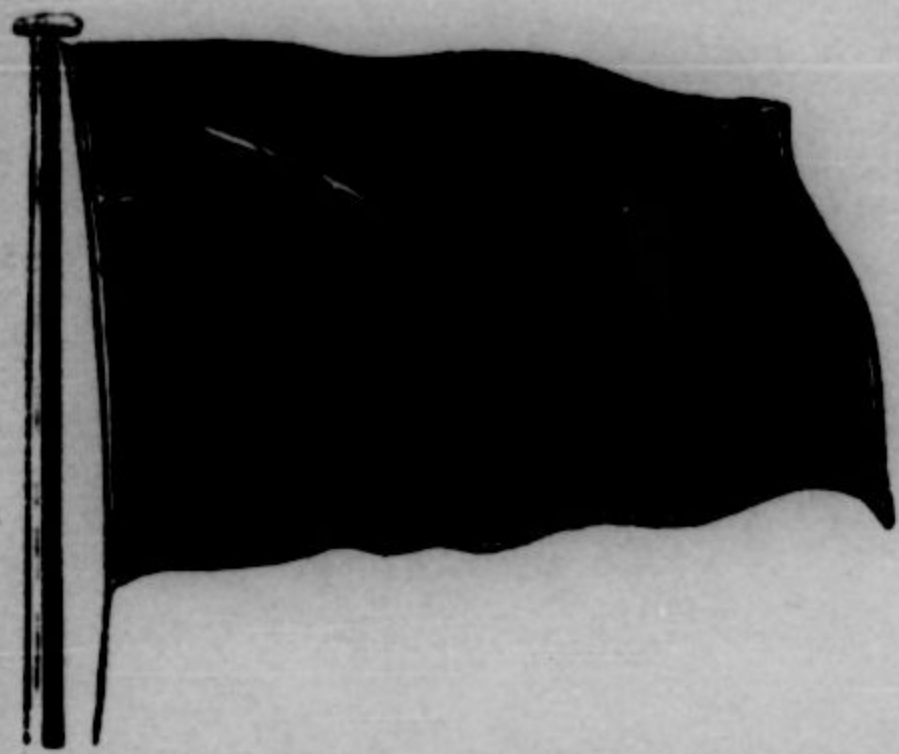

W. P. WHITE & Co.,  
AGENTS,  
MELBOURNE, VICTORIA.

# PASSENGERS LIST.

(Referred to in the 13th Section of the Passengers' Act, 1855.)

AUSTRALASIAN STEAM NAVIGATION COMPANY'S

Steam Ship.	Master's Name.	Tons per Register.	Aggregate Number of Superficial Feet in the several Compartments set apart for Passengers other than Cabin Passengers.	Total Number of Statute Adults, exclusive of Master, Crew, and Cabin Passengers, which the ship can legally carry.	Where Bound.
"City of Sydney"	A. J. Morrice Esq	344	-	-	Sydney

I hereby certify, that the Provisions actually laden on board this Ship are sufficient, according to the requirements of the Passengers' Act, for \_\_\_\_\_ Statute Adults, for a voyage of \_\_\_\_\_ days.

(Signature)

Dec 8<sup>th</sup> 1859

*A. J. Morrice* Master.

## NAMES AND DESCRIPTIONS OF PASSENGERS.

Port of Embarkation.	Names of Passengers.	Age of each Adult of 12 years and upwards.				Children between 1 and 12 Years.		Infants.		Profession, Occupation, or Calling of Passenger.	State whether English, Scotch or Irish.	Port at which Passengers have Contracted to Land.
		Married.		Single.		Male.	Female.	Male.	Female.			
		Male.	Female.	Male.	Female.							
MELBOURNE.	Saloon											
	J. M. Grace				45							
	Chief Rev Surgeon				47							
	Mr & Mrs W. Mackenzie	50	27									
	" J. Burnett				40							
	" Lucas				47							
	" Dargan				29							
	" L. Oglet				22							
	Miss Swanton							17				
	Mr Newlands			31								
	Mrs Sharpe			36								
	Mr Raccoe				70							
	Master Lamb							9				
	Mrs Sharp			31								
Mr Roscoe				35								
MELBOURNE.	Intermediate											
	J. Dorman				30							
	R. F. Hinton				40							
	E. Egreston				29							
	J. Gwyneth				21							
Carried forward .....		1	4	12	1	1						



NAMES AND DESCRIPTIONS OF PASSENGERS—continued.

Port of Embarkation.	Names of Passengers.	Age of each Adult of 12 years and upwards.				Children between 1 and 12 Years.		Infants.		Profession, Occupation, or Calling of Passengers.	State whether English, Scotch, or Irish.	Port at which Passengers have contracted to land.
		Married.		Single.		Male.	Female.	Male.	Female.			
		Male.	Female.	Male.	Female.							
MELBOURNE.	Brought forward .....	1	4	12	1	1						
	J. J. J.			31								
	Margaret Halpern			31								
	J. Fowles			40								
	J. Ward			40								
	Haril Moon			27								
	C. Moon			30								
	C. W. de					5	2					
	M. J. J.			40								
	A. Smallman			34								
	Mrs Drayton		35									
	E. B. "					7	5					
	F. M. Gowan			40								
	J. Brooks			31								
	Mrs Jenkins		45									
	Mary Ann "				19							
	S. Huxoe			30								
	Mrs do.		41									
	W. H. J.					9	11					
	M. P. J.			27								
M. Kerang			31									
L. J. J.			35									
R. Archibald			34									
D. S. J.			33									
M. J. J.		41										
J. J. J.			27	19								
S. J. J.			27									
M. J. J.			31									
M. J. J.			19									
M. J. J.				19								
J. J. J.			35									
J. J. J.			34									
	TOTALS .....	1	8	36	4	4	3					

BRITISH.

BRITISH.

SYDNEY.

SYDNEY.

Port of Sydney  
for Sydney  
8<sup>th</sup> Decr 1839

BRITISH.  
SYDNEY.  
City of Sydney  
for Sydney  
8th Dec 1839

SUMMARY.

	NUMBER OF SOULS, British.	Equal to Statute Adults.
Adults .....	409	
Children between 12 and 1 .....	7	52½
Infants .....		
Total .....		

We hereby certify that the above is a correct List of Names and Descriptions of all the Passengers who embarked at the Port of Melbourne, Victoria.

*Wm. J. J.* Master.  
*Wm. J. J.* Emigration Officer.

37 - 12  
13 - 5  
24 - 7  
31  
18  
49  
26