No. of Warrant, No. of 184 Voucher, No. 676 of Abstract D A. 21.

ABSTRACT and ACQUITTANCES of the WAGES of the undermentioned Emigrant Mechanics and others, employed on the undermentioned Public Works, at Melbourne Port Phillip from 17th to 22nd January 1842, inclusively.

| On what Building or Work employed. | Trade. | Name. | Number of full Working Days employed: Monday 17 | Tuesday 18 | Wednesday 19 | Thursday 20 | Friday 21 | Total Number of full Working Days. | Daily Rate of Wages. | Amount. £ | s | d | We, the undersigned, do hereby acknowledge to have received from James Rattenbury Clerk of Works the sums opposite our several names, being in full of our Wages respectively, for the Days specified in this Abstract, and for which we have signed Receipts in Duplicate. | Witness to the Payment and Marks. |
|---|---|---|---|---|---|---|---|---|---|---|---|---|---|---|
| Making a | Labourer | Michl. Molloy | 1 | 1 | 1 | 1 | 1 | 5 | 4/- | 1 | " | " | Michl. his X mark Molloy | Joseph Burns |
| Road to the Beach | " | James Mullaly | 1 | 1 | 1 | 1 | 1 | 5 | 4/- | 1 | " | " | James his X mark Mullaly | |
| | | | | | | | | | | 2 | " | " | | |

WE Certify that the above-named Individuals were actually employed as above stated, during the number of full Working Days specified opposite the names of each respectively, and that after every enquiry we consider the above to be the current rates of Wages to Mechanics and others of each description, so far as their qualifications have been ascertained.

James Rattenbury
Clerk of Works

VOUCHER No. 677 OF ABSTRACT, No. 2

Sub-Treasury, Melbourne,

4th October 184 2

I, the Undersigned, do hereby acknowledge to have received from WILLIAM LONSDALE, Esq Sub-Treasurer, the sum of Twelve pounds —— Pounds, nine Shillings, and four —— Pence, being for wages paid to labourers on the road leading from Newtown to the Garrison

as by accompanying account of particulars from the Twenty Sixth Septr to the first of October 184 2 and for which I have signed receipts in triplicate.

£12..9..4 Sterling.

Andrew McCae

Witness to payment.

Geo R Penn

No. of Warrant, No. of 184

Voucher, No. 67/977 of Abstract 69. A. 21.

*ABSTRACT and ACQUITTANCES of the WAGES of the undermentioned Emigrant Mechanics, and others, employed on t* *entioned Public Works,*

*from the Twenty Sixth of September to the first of October* 184 2, *inclusively.*

| On what Building or Work employed. | Trade. | Name. | Number of full Working Days emp | | | | | Total Number of full Working Days. | Daily Rate of Wages. | Amount. | | | We, the undersigned, do hereby acknowledge to have received from C Ford Esqre the sums opposite our several names, being in full of our Wages respectively, for the Days specified in this Abstract, and for which we have signed Receipts in Duplicate. | Witness to the Payment and Marks. |
|---|---|---|---|---|---|---|---|---|---|---|---|---|---|---|
| | | | Monday | Tuesday | Wednesday | Thursday | Friday | | | | | | | |
| road leading from Newtown to the Yarra | Labourer | Peter Iddles | 1 | 1 | 1 | 1 | 1 | 6 | 3/4 | 1 | – | – | Peter Iddles | |
| | | Richard Iddles | 1 | 1 | 1 | 1 | 1 | 6 | 3/. | – | 18 | – | Richard Iddles | |
| | | Michael Dwyer | 1 | 1 | 1 | 1 | 1 | 6 | 3/4 | 1 | – | – | Michael Dwyer | |
| | | Dennis Gurney | 1 | 1 | 1 | 1 | 1 | 6 | 3/4 | 1 | – | – | Denis Gurney | |
| | | Patrick Hare | 1 | 1 | 1 | 1 | 1 | 6 | 3/4 | 1 | – | – | Patrick his + mark | |
| | | John Bryan | 1 | 1 | 1 | 1 | 1 | 6 | 3/4 | 1 | – | – | John his + mark Bryan | |
| | | Michael Taylor | 1 | 1 | 1 | 1 | 1 | 6 | 3/. | – | 18 | – | Michal his + mark Taylor | |
| | | John Duncan | 1 | 1 | 1 | 1 | 1 | 6 | 3/4 | 1 | – | – | John Duncan | |
| | | Patrick Larkin | 1 | 1 | 1 | 1 | 1 | 6 | 3/4 | 1 | – | – | Patrick his + mark Lonkin | |
| | | Patrick Gullahan | 1 | 1 | 1 | 1 | 1 | 6 | 3/4 | 1 | – | – | Patrick his + mark Gullahan | |
| | | David Lynch | 1 | – | – | – | – | 1 | 3/4 | 0 | 3 | 4 | Dainal his + mark Linch | |
| | | John Marra | 1 | 1 | 1 | 1 | 1 | 6 | 3/. | – | 18 | – | John his + mark Marra | |
| | | George Colman | 1 | 1 | 1 | 1 | 1 | 6 | 3/4 | 1 | – | – | George his + mark Colman | |
| | | Edward Riley | 1 | 1 | 1 | 1 | – | 4 | 3/. | – | 12 | – | Edwd Riley | |
| | | | | | | | | | | 12 | 9 | 4 | | |

James Murphy Clerk

*WE Certify that the above-named Individuals were actually employed as above stated, during the number of full Worki* *pecified opposite the names of each respectively, and that after every enquiry we consider the above to be the current rates of Wages to Mechanics and others of each description, so far as their qualifications have been ascertained.*

Edward Coe

John Hopkins

VOUCHER No. 678 OF ABSTRACT, No. 2

Sub-Treasury, Melbourne,

18 October 184 2,

I, the Undersigned, do hereby acknowledge to have received from WILLIAM LONSDALE, Esq. Sub-Treasurer, the sum of Thirteen —— Pounds, Five —— Shillings, and four Pence, being for Wages paid to Labourers employed on the Road leading from Newtown to the Yarra ——

as by accompanying account of particulars

from the third to the Eighth of Octr 184 2

and for which I have signed receipts in triplicate.

£13 .. 5 - 4 *Sterling.*

Witness to payment.

Geo R Dean

Andrew McCrae

No. of Warrant, No. of 184 Voucher, No. 678 of Abstract 68 A. 21.

*ABSTRACT and ACQUITTANCES of the WAGES of the undermentioned Emigrant Mechanics, and others, employed on the undermentioned Public Works,*

from the third of October to the Eighth of October 1842, *inclusively.*

| On what Building or Work employed. | Trade. | Name. | Number of full Working Days employed: Monday | Tuesday | Wednesday | Thursday | Friday | Total Number of full Working Days. | Daily Rate of Wages. | Amount. | | | We, the undersigned, do hereby acknowledge to have received from Mr. M. McGrae & John Hodgson the sums opposite our several names, being in full of our Wages respectively, for the Days specified in this Abstract, and for which we have signed Receipts in Duplicate. | Witness to the Payment and Marks. |
|---|---|---|---|---|---|---|---|---|---|---|---|---|---|---|
| Road from Newtown to the Yarra | Labourer | Peter Iddles | 1 | 1 | 1 | 1 | 1 | 6 | 3/4 | 1 | — | — | Peter Iddles | James Merryfield |
| | | Richard Iddles | 1 | 1 | 1 | 1 | 1 | 6 | 3/- | — | 18 | — | Richard Iddles | |
| | | Michael Dwyer | 1 | 1 | 1 | 1 | 1 | 6 | 3/4 | 1 | — | — | Michael Dwyer | |
| | | Dennis Guinn | 1 | 1 | 1 | 1 | 1 | 6 | 3/4 | 1 | — | — | Denis Guiney | |
| | | Patrick Hare | 1 | 1 | 1 | 1 | 1 | 6 | 3/4 | 1 | — | — | Patrick his + mark Hare | |
| | | John Ryan | 1 | 1 | 1 | 1 | 1 | 6 | 3/4 | 1 | — | — | John his + mark Ryan | |
| | | Michael Taylor | 1 | 1 | 1 | 1 | 1 | 6 | 3/- | — | 18 | — | Michael his + mark Taylor | |
| | | John Duncan | 1 | 1 | 1 | 1 | 1 | 6 | 3/4 | 1 | — | — | John Duncan | |
| | | Patrick Larkin | 1 | 1 | 1 | 1 | 1 | 5 | 3/4 | — | 16 | 8 | Patrick his + mark Larkin | |
| | | Patrick Gullahan | 1 | 1 | 1 | 1 | 1 | 6 | 3/4 | 1 | — | — | Patrick his + mark Gullahan | |
| | | John Marra | 1 | 1 | 1 | 1 | 1 | 6 | 3/- | — | 18 | — | John his + mark Marra | |
| | | George Coleman | 1 | 1 | 1 | 1 | 1 | 6 | 3/4 | 1 | — | — | George his + mark Coleman | |
| | | Edward Hayle | 1 | 1 | 1 | 1 | 1 | 6 | 3/- | — | 18 | — | Edwd Hiley | |
| | | Michael Roach | 1 | 1 | 1 | 1 | 1 | 5 | 3/4 | — | 16 | 8 | Michael his + mark Roach | |
| | | | | | | | | | | 13 | 5 | 4 | | |

*WE Certify that the above-named Individuals were actually employed as above stated, during the number of full Working Days specified opposite the names of each respectively, and that after every enquiry we consider the above to be the current rates of Wages to Mechanics and others of each description, so far as their qualifications have been ascertained.*

Andrew McCrae

183

VOUCHER No. 679 OF ABSTRACT. D

Sub-Treasury, Melbourne,

22 October 1842

I, the Undersigned, do hereby acknowledge to have received from WILLIAM LONSDALE, Esq., Sub-Treasurer, the sum of Thirteen ---------- Pounds, Six ---------- Shillings, and ---------- Pence, being for Wages paid to Labourers on the road Leading from Newtown to the Yarra —

as by accompanying account of particulars from the Tenth to the Fifteenth Oct. 1842 and for which I have signed receipts in triplicate.

£13.6.0 *Sterling.*

Chas Wm. Lee

Witness to payment.

Geo R Penn

No. of Warrant, No. of 184 Voucher, No. 679 of Abstract 68 A. 21.

*ABSTRACT and ACQUITTANCES of the WAGES of the undermentioned Emigrant Mechanics, and others, employed on the* [illegible]*entioned Public Works,*

From the tenth to the fifteenth of October 1842, *inclusively.*

| On what Building or Work employed. | Trade. | Name. | Number of full Working Days employed: Monday | Tuesday | Wednesday | Thursday | Friday | Total Number of full Working Days. | Daily Rate of Wages. | Amount. | | We, the undersigned, do hereby acknowledge to have received from Mr Andw M. McGrae the sums opposite our several names, being in full of our Wages respectively, for the Days specified in this Abstract, and for which we have signed Receipts in Duplicate. | Witness to the Payment and Marks. |
|---|---|---|---|---|---|---|---|---|---|---|---|---|---|
| Road leading from Newtown to the Yarra | Labourer | Peter Iddles | 1 | 1 | 1 | 1 | 1 | 6 | 3/4 | 1 | | Peter Iddles | James Merryfield |
| | — | Richard Iddles | 1 | 1 | 1 | 1 | 1 | 6 | 3/- | | 18 | Richard Iddles | |
| | — | Michael Dwyer | 1 | 1 | 1 | 1 | 1 | 6 | 3/4 | 1 | | Michael Dwyer | |
| | — | Dennis Guiney | 1 | 1 | 1 | 1 | 1 | 6 | 3/4 | 1 | | Dennis Guiney | |
| | — | Patrick Hare | 1 | 1 | 1 | 1 | 1 | 6 | 3/4 | 1 | | Patrick his + Mark Hare | |
| | — | John Ryan | 1 | 1 | 1 | 1 | 1 | 6 | 3/4 | 1 | | John his + Mark Ryan | |
| | — | Michael Taylor | 1 | 1 | 1 | 1 | 1 | 6 | 3/- | | 18 | Michael his + Mark Taylor | |
| | — | John Duncan | 1 | 1 | 1 | 1 | 1 | 6 | 3/4 | 1 | | John Duncan | |
| | — | Patrick Larkin | 1 | 1 | 1 | 1 | 1 | 6 | 3/4 | 1 | | Patrick his + Mark Larkin | |
| | — | Patrick Gullahan | 1 | 1 | 1 | 1 | 1 | 6 | 3/4 | 1 | | Patrick his + Mark Gullahan | |
| | — | John Marra | 1 | 1 | 1 | 1 | 1 | 6 | 3/- | | 18 | John his + Mark Marra | |
| | — | George Coleman | 1 | 1 | 1 | 1 | 1 | 6 | 3/4 | 1 | | George his + Mark Coleman | |
| | — | Edward Hyley | 1 | 1 | 1 | 1 | | 4 | 3/- | | 12 | Edward Hiley | |
| | — | Michael Roach | 1 | 1 | 1 | 1 | 1 | 6 | 3/4 | 1 | | Michael his + Mark Roach | |
| | | | | | | | | | | 13 | 6 | S R Perry | |

*WE Certify that the above-named Individuals were actually employed as above stated, during the number of full Work*[illegible]*cified opposite the names of each respectively, and that after every enquiry we consider the above to be the current rates of Wages to Mechanics and others of each description, so far as their qualifications have been ascertained.*

Andw M McGrae

184

VOUCHER No. 680 OF ABSTRACT, No. 2

Sub-Treasury, Melbourne,

11 October 1842

I, the Undersigned, do hereby acknowledge to have received from WILLIAM LONSDALE, Esq. Sub-Treasurer, the sum of Nineteen Pounds, Seven Shillings, and Eight Pence, being for wages to Labourers Employed in making Road leading East out of Melbourne as by accompanying account of particulars from the 26th of September to the 1st of October 1842 inclusive — and for which I have signed receipts in triplicate.

£19-7-8 *Sterling.*

Witness to payment.

Geo R Pearce

No. of Warrant, No. of 184

Voucher, No. 680 of Abstract 67. A. 21.

*ABSTRACT and ACQUITTANCES of the WAGES of the undermentioned Emigrant Mechanics, and others, employed on* *mentioned Public Works,*

from Monday Sept. 26th to Saturday Oct. 1st 184 *ively.*

| On what Building or Work employed. | Trade. | Name. | Number of full Working Days employed. Monday 26 | Tuesday 27 | Wednesday 28 | Thursday 29 | Friday 30 | Total Number of full Working Days. | Daily Rate of Wages. | Amount. £ | s. | d. | We, the undersigned, do hereby acknowledge to have received from Wm Longstaffe the sums opposite our several names, being in full of our Wages respectively, for the Days specified in this Abstract, and for which we have signed Receipts in Duplicate. | Witness to the Payment and Marks. |
|---|---|---|---|---|---|---|---|---|---|---|---|---|---|---|
| Im making Road Cradock cutt out Bog Shilbourne | Labourers | Samuel Baxter | 1 | 1 | 1 | 1 | 1 | 6 | 3/4 | 1 | - | - | Samuel + Baxter | |
| | | James Thorburn | 1 | 1 | 1 | 1 | 1 | 6 | 3/4 | 1 | - | - | James Thorburn | |
| | | James Clark | 1 | 1 | 1 | 1 | 1 | 6 | 3/4 | 1 | - | - | James Clarke | |
| | | James Danagh | 1 | 1 | 1 | 1 | 1 | 6 | 3/4 | 1 | - | - | James Danagh | |
| | | James Hetherton | 1 | 1 | 1 | 1 | 1 | 6 | 3/4 | 1 | - | - | James Hetherton | |
| | | Gerald Darby | " | 1 | 1 | 1 | 1 | 5 | 3/4 | " | 16 | 8 | Gerald + Darby | |
| | | Alexander Mills | 1 | 1 | 1 | 1 | 1 | 6 | 3/4 | 1 | " | " | Alexander Mill | |
| | | Robert Joyce | 1 | 1 | 1 | 1 | 1 | 6 | 3/4 | 1 | " | " | Robert + Joyce | |
| | | Charles Maple | 1 | 1 | 1 | 1 | 1 | 6 | 3/- | " | 18 | - | Charles + Maple | |
| | | John Mallery | 1 | 1 | 1 | 1 | 1 | 6 | 3/- | " | 18 | - | John + Mallery | |
| | | Brian Reily | 1 | 1 | 1 | 1 | 1 | 6 | 3/- | - | 18 | - | Brian + Reily | |
| | | Wm Morgan | 1 | 1 | 1 | 1 | 1 | 6 | 3/- | - | 18 | - | Wm + Morgan | |
| | | James Dunn | 1 | 1 | 1 | 1 | 1 | 6 | 3/- | - | 18 | - | James + Dunn | |
| | | Wm Lamb | 1 | 1 | 1 | 1 | 1 | 6 | 3/- | - | 18 | - | William Lamb | |
| | | John Kelly | 1 | 1 | 1 | 1 | 1 | 6 | 3/- | - | 18 | - | John + Kelly | |
| | | Th Nowlan | 1 | 1 | 1 | 1 | 1 | 6 | 3/- | - | 18 | - | Th + Nowlan | |
| | | Patrick Shanahan | 1 | 1 | 1 | 1 | 1 | 6 | 3/- | - | 18 | - | Patrick + Shanahan | |
| | | James Patterson | " | 1 | 1 | 1 | 1 | 5 | 3/- | - | 15 | - | James + Patterson | |
| | | Patrick Moynahin | 1 | 1 | 1 | 1 | 1 | 6 | 3/- | - | 18 | - | Patrick + Moynahin | |
| | | Mich. Queen | 1 | 1 | 1 | 1 | 1 | 6 | 3/- | - | 18 | - | Mich + Queen | |
| | | Barny Caine | 1 | 1 | 1 | 1 | 1 | 6 | 3/- | - | 18 | - | Barny + Caine | |
| | | | | | | | | | | £19 | 7 | 8 | | |

*WE Certify that the above-named Individuals were actually employed as above stated, during the number of full Work* *pecified opposite the names of each respectively, and that after every enquiry we consider the above to be the current rates of Wages to Mechanics and others of each description, so far as their qualifications have been ascertained.*

David Lyon

J R Bunn

C Bolton

185

VOUCHER No. 681 OF ABSTRACT, No. 2

Sub-Treasury, Melbourne,

11 October 1842

I, the Undersigned, do hereby acknowledge to have received from WILLIAM LONSDALE,
Esq Sub-Treasurer, the sum of Nineteen Pounds,
Fourteen Shillings, and ~~Pence,~~ being
for wages to Laborers in making Road
leading east out of Melbourne

as by accompanying account of particulars
from the 3rd of October to the 8th of October 1842 inclusive
and for which I have signed receipts in triplicate.

£19.14.– *Sterling.*

Witness to payment.
Geo R Dean

J Lehuer

No. of Warrant, No. of 184

Voucher, No. 681 of Abstract 61 A. 21.

*ABSTRACT and ACQUITTANCES of the WAGES of the undermentioned Emigrant Mechanics, and others, employed on* *tioned Public Works,*

from Monday Oct. 3rd to Saturday Oct. *184², inclusively.*

| On what Building or Work employed. | Trade. | Name. | Number of full Working Days em | | | | | Total Number of full Working Days. | Daily Rate of Wages. | Amount. | | |
|---|---|---|---|---|---|---|---|---|---|---|---|---|
| | | | Monday 3 | Tuesday 4 | Wednesday 5 | Thursday 6 | Friday 7 | | | | | |
| Lt Brooks Lt Pedley Asst Surveyors Melbourne | Labourers | Samuel Baxter | 1 | 1 | 1 | 1 | 1 | 6 | 3/4 | 1 | – | – |
| | | James Thorburn | 1 | 1 | 1 | 1 | 1 | 6 | 3/4 | 1 | – | – |
| | | James Clarke | 1 | 1 | 1 | 1 | 1 | 6 | 3/4 | 1 | – | – |
| | | James Donaghue | 1 | 1 | 1 | 1 | 1 | 6 | 3/4 | 1 | – | – |
| | | James Johnston | 1 | 1 | 1 | 1 | 1 | 6 | 3/4 | 1 | – | – |
| | | Alexander Mills | 1 | 1 | 1 | 1 | 1 | 6 | 3/4 | 1 | – | – |
| | | Robert Joyce | 1 | 1 | 1 | 1 | 1 | 6 | 3/4 | 1 | – | – |
| | | Gerald Darby | 1 | 1 | 1 | 1 | 1 | 6 | 3/4 | 1 | – | – |
| | | Charles Snaple | 1 | 1 | 1 | 1 | 1 | 6 | 3/- | – | 18 | – |
| | | John Slattery | 1 | 1 | 1 | 1 | 1 | 6 | 3/- | – | 18 | – |
| | | Brian Reily | 1 | 1 | 1 | 1 | 1 | 6 | 3/- | – | 18 | – |
| | | Wm Morgan | 1 | 1 | 1 | 1 | 1 | 6 | 3/- | – | 18 | – |
| | | John Kelly | 1 | 1 | 1 | 1 | 1 | 6 | 3/- | – | 18 | – |
| | | W.P. Nowlan | 1 | 1 | 1 | 1 | 1 | 6 | 3/- | – | 18 | – |
| | | Patk Shanahan | 1 | 1 | 1 | 1 | 1 | 6 | 3/- | – | 18 | – |
| | | Patk Moynahan | 1 | 1 | 1 | 1 | 1 | 6 | 3/- | – | 18 | – |
| | | James Patterson | 1 | 1 | 1 | 1 | 1 | 6 | 3/- | – | 18 | – |
| | | Mick. Cleen | 1 | 1 | 1 | 1 | 1 | 6 | 3/- | – | 18 | – |
| | | Barny Cain | 1 | 1 | 1 | 1 | 1 | 6 | 3/- | – | 18 | – |
| | | Wm Lamb | 1 | 1 | 1 | 1 | 1 | 6 | 3/- | – | 18 | – |
| | | James Dunn | 1 | 1 | 1 | 1 | 1 | 6 | 3/- | – | 18 | – |
| | | | | | | | | | | £19 | 14 | – |

We, the undersigned, do hereby acknowledge to have received from Wm Lonsdale the sums opposite our several names, being in full of our Wages respectively, for the Days specified in this Abstract, and for which we have signed Receipts in Duplicate.

| Witness to the Payment and Marks. |
|---|
| Samuel + Baxter |
| James Thorburn |
| James Clarke |
| James Donaghue |
| James Johnston |
| Alexander Mills |
| Robert + Joyce |
| Gerald + Darby |
| Charles + Snaple |
| John + Slattery |
| Brian + Reily |
| Wm + Morgan |
| John + Kelly |
| W.P. + Nowlan |
| Patk + Shanahan |
| Patk + Moynahan |
| James + Patterson |
| Mick. + Cleen |
| Barny + Cain |
| William Lamb |
| James + Dunn |

Received Payment

*WE Certify that the above-named Individuals were actually employed as above stated, during the number of full Work* *ertified opposite the names of each respectively, and that after every enquiry we consider the above to be the current rates of Wages to Mechanics and others of each description, so far as their qualifications have been ascertained.*

VOUCHER No. 682 OF ABSTRACT, D

Sub-Treasury, Melbourne,

Oct. 25th 1842

I, the Undersigned, do hereby acknowledge to have received from WILLIAM LONSDALE, Esq., Sub-Treasurer, the sum of Nineteen Pounds, Eleven Shillings, and ~~Pence~~, being for wages to Labourers employed by the Government in making Road leading East out of Melbourne

as by accompanying account of particulars from the 10th of Oct to the 15th Oct 1842 inclusive and for which I have signed receipts in triplicate.

£19-11-0 Sterling.

Witness to payment.

Geo R Penn

[signature]

186

No. of Warrant, No. of 184 Voucher, No. 682 of Abstract 21. A. 21.

*ABSTRACT and ACQUITTANCES of the WAGES of the undermentioned Emigrant Mechanics, and others, employed on the* *mentioned Public Works,*

from Monday Oct 10th to Saturday Oct 15th 1842, *inclusively.*

| On what Building or Work employed. | Trade. | Name. | Number of full Working Days employed | | | | | Total Number of full Working Days. | Daily Rate of Wages. | Amount. | | | We, the undersigned, do hereby acknowledge to have received from the sums opposite our several names, being in full of our Wages respectively, for the Days specified in this Abstract, and for which we have signed Receipts in Duplicate. | Witness to the Payment and Marks. |
|---|---|---|---|---|---|---|---|---|---|---|---|---|---|---|
| | | | Monday 10 | Tuesday 11 | Wednesday 12 | Thursday 13 | Friday 14 | | | | | | | |
| In making Road leading East end of Melbourne | Labourers | Samuel Baxter | 1 | 1 | 1 | 1 | 1 | 6 | 3/4 | 1 | - | - | Samuel + Baxter | |
| | | James Thorburn | 1 | 1 | 1 | 1 | 1 | 6 | 3/4 | 1 | - | - | James Thorburn | |
| | | James Clark | 1 | 1 | 1 | 1 | 1 | 6 | 3/4 | 1 | - | - | James Clarke | |
| | | Alexander Mills | 1 | 1 | 1 | 1 | 1 | 6 | 3/4 | 1 | - | - | Alexander Mills | |
| | | James Hanagh | 1 | 1 | 1 | 1 | 1 | 6 | 3/4 | 1 | - | - | James Hanagh | |
| | | James Hetherton | 1 | 1 | 1 | 1 | 1 | 6 | 3/4 | 1 | - | - | James Hetherton | |
| | | Jerald Darby | 1 | 1 | 1 | 1 | 1 | 6 | 3/4 | 1 | - | - | Jerald + Darby | |
| | | Robert Joyce | 1 | 1 | 1 | 1 | 1 | 6 | 3/4 | 1 | - | - | Robt + Joyce | |
| | | Charles Maple | 1 | 1 | 1 | 1 | 1 | 6 | 3/- | - | - | 18 | Charles + maple | |
| | | John Mallory | 1 | 1 | 1 | 1 | 1 | 6 | 3/- | - | - | 18 | John + Mallory | |
| | | Brian Reily | 1 | 1 | 1 | 1 | 1 | 6 | 3/- | - | - | 18 | Brian + Reily | |
| | | Wm Morgan | 1 | 1 | 1 | 1 | 1 | 6 | 3/- | - | - | 18 | Wm + Morgan | |
| | | James Dunn | 1 | 1 | 1 | 1 | 1 | 6 | 3/- | - | - | 18 | James + Dunn | |
| | | Wm Lamb | 1 | 1 | 1 | 1 | 1 | 6 | 3/- | - | - | 18 | Wm Lamb | |
| | | John Kelly | 1 | 1 | 1 | 1 | 1 | 6 | 3/- | - | - | 18 | John + Kelly | |
| | | Wm Nowlan | 1 | 1 | 1 | 1 | 1 | 6 | 3/- | - | - | 18 | Wm + Nowlan | |
| | | Patk Shanahan | 1 | 1 | 1 | 1 | 1 | 6 | 3/- | - | - | 15 | Patk + Shanahan | |
| | | James Patterson | 1 | 1 | 1 | 1 | 1 | 6 | 3/- | - | - | 18 | James + Patterson | |
| | | Patrick Moynahan | 1 | 1 | 1 | 1 | 1 | 6 | 3/- | - | - | 18 | Patk + Moynahan | |
| | | Michl Clinn | 1 | 1 | 1 | 1 | 1 | 6 | 3/- | - | - | 18 | Michl + Clinn | |
| | | Barney Cain | 1 | 1 | 1 | 1 | 1 | 5 | 3/- | - | - | 15 | Barny + Cain | |
| | | | | | | | | | | £19 | 11 | - | | |

*WE Certify that the above-named Individuals were actually employed as above stated, during the number of full Working* *pecified opposite the names of each respectively, and that after every enquiry we consider the above to be the current rates of Wages to Mechanics and others of each description, so far as their qualifications have been ascertained.*

C. Nichols

187

VOUCHER No. 683 OF ABSTRACT, No. 2

Sub-Treasury, Melbourne,

October 25 1842

I, the Undersigned, do hereby acknowledge to have received from WILLIAM LONSDALE, Esq. Sub-Treasurer, the sum of Eighteen Pounds, Twelve Shillings, and ~~Pence~~, being for wages to Labourers employed by the Government in making Road leading east out of Melbourne as by accompanying account of particulars from the 17th of October to the 22nd ult. 1842 inclusive and for which I have signed receipts in triplicate.

£ 18-12. 0 *Sterling.*

Witness to payment.

Geo R Penn

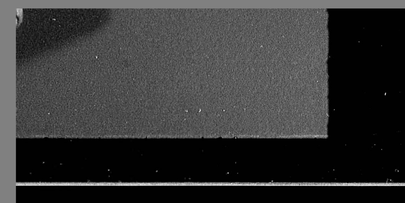

# UNFIXED CONTINGENT ABSTRACT.

A. 7, No. 3.

*No.* *of Warrant* *of* 184 .

*Voucher, No.* 684 *of Abstract D.*

*DEPARTMENT of* Public Works Geelong

*New South Wales.*

184 .

| Date of Authority. | | No. of Voucher. | Amount in Sterling. | | |
|---|---|---|---|---|---|
| | To H. A. Fenwick Esquire, Police Magistrate, for Wages paid to Emigrant Mechanics & Laborers employed on various Public Works from the 12th September to the 1st October 1842 as per accompanying Voucher viz: At the Reservoir upon the Barwon River | | 17 | 2 | " |

188

VOUCHER No. 684 OF ABSTRACT, No. D

Sub-Treasury, Melbourne,

1st October 1842

I, the Undersigned, do hereby acknowledge to have received from WILLIAM LONSDALE, Esq. Sub-Treasurer, the sum of Fifty Eight ——— Pounds, Shillings, and Twelve Pence, being eight for Wages to Immigrant Laborers employed on Public Works at Geelong

as by accompanying account of particulars from the 12 September to the 1st October 1842 and for which I have signed receipts in triplicate.

£58.12..8 *Sterling.*

Witness to payment.

Geo R Penn

H. A. Fenwick P.M.

# UNFIXED CONTINGENT ABSTRACT.

A. 7, No. 3.

*No.* *of Warrant* *of* 184 .

*Voucher, No.* 684 *of Abstract D.*

*DEPARTMENT of* Public Works Geelong

*New South Wales.*

184 .

| Date of Authority. | | No. of Voucher. | Amount in Sterling. | | |
|---|---|---|---|---|---|
| | To R. A. Fenwick Esqre, Police Magistrate, for Wages paid to Emigrant Mechanics & Laborers employed on various Public Works from the 12th September to the 1st October 1842 as per accompanying Voucher viz: | | | | |
| | At the Reedy water upon the Barwon River | | 17 | 2 | " |
| | At the Settlement Geelong | | 35 | 10 | 4 |
| | At Bowies Creek Bridge | | 6 | " | 4 |
| | TOTAL..... | | £58 | 12 | 8 |

*I Certify, upon honor, that, to the best of my knowledge and belief, and after due enquiry, the Expenses in the above Abstract have been actually and necessarily incurred for carrying on the Public Service, and that the said Expenses are the lowest for which the Articles and Services above-mentioned could be procured, at the time they were engaged for.*

R. A. Fenwick J.P.

*I hereby Certify, that I have examined the above Abstract, and Bills of Particulars, amounting to*

*and find the same correct, and that the several charges were duly authorised, and are supported by the several Documents required by the Regulations of Government.*

*Auditor-General.*

*W. J. Row, Government Printer.*

No. of Warrant, No. of 184 Voucher, No. of Abstract A. 21.

*ABSTRACT and ACQUITTANCES of the WAGES of the undermentioned Emigrant Mechanics, and others, employed on the undermentioned Public Works,* from the 12th September to the 1st October 1842, inclusive.

| On what Building or Work employed. | Trade. | Name. | Number of full Working Days employed: Monday | Tuesday | Wednesday | Thursday | Friday | Total Number of full Working Days. | Daily Rate of Wages. | Amount. £ | s. | d. | We, the undersigned, do hereby acknowledge to have received from the sums opposite our several names, being in full of our Wages respectively, for the Days specified in this Abstract, and for which we have signed Receipts in Duplicate. | Witness to the Payment and Marks. |
|---|---|---|---|---|---|---|---|---|---|---|---|---|---|---|
| All Rock in Rock Cutting & Arching of the Bridge. | Labourers | John Corbett | 2 | 2 | 2 | 2 | 2 | 11 | 3/ | 1 | 13 | " | John Corbett | |
| | | Thomas Bullman | 2 | 2 | 1 | 2 | 2 | 10 | 3/ | 1 | 10 | " | Thomas Bullman | |
| | | Andrew Hickey | 3 | 3 | 2 | 2 | 2 | 14 | 3/ | 2 | 2 | " | Andrew his mark + Hickey witness R. Pope | |
| | | Abm. Anderson | 2 | 1 | 1 | 1 | 1 | 7 | 3/ | 1 | 1 | " | Abraham Anderson | |
| | | Mich. Forrester | 3 | 3 | 3 | 3 | 3 | 18 | 3/ | 2 | 14 | " | Mich. his mark + Forrester witness R. Pope | |
| | | Geo. O'Laughlin | 2 | 2 | 1 | 1 | 1 | 8 | 3/ | 1 | 4 | " | Geo. his mark + O'Laughlin witness R. Pope | |
| | | Geo. Holland | 3 | 3 | 3 | 3 | 3 | 18 | 3/ | 2 | 14 | " | Geo. his mark + Holland witness R. Pope | |
| | | John Hurley | 2 | 2 | 2 | 1 | 1 | 9 | 3/4 | 1 | 10 | " | Geo. his mark + Hurley witness R. Pope | |
| | | Mich. Butler | 3 | 3 | 3 | 3 | 3 | 18 | 3/ | 2 | 14 | " | Michael Butler | |
| | | James Black | 1 | 1 | 2 | 2 | 2 | 10 | 3/4 | 1 | 13 | 4 | James Black | |
| | | Phillip Madigan | 1 | 1 | 2 | 2 | 2 | 10 | 3/ | 1 | 10 | " | Phillip his mark + Madigan witness R. Pope | |
| | | Patrick Moran | 1 | 1 | 2 | 2 | 1 | 9 | 3/ | 1 | 7 | " | Patk. his mark Moran | |
| | | Dennis Brysell | 1 | 1 | 2 | 2 | 2 | 10 | 3/ | 1 | 10 | " | Dennis his mark + Brysell witness R. Pope | |
| | | | | | | | | | | £ 23 | 2 | 4 | G. R. Bevan | |

*WE Certify that the above-named Individuals were actually employed as above stated, during the number of full Working Days specified opposite the names of each respectively, and that after every enquiry we consider the above to be the current rates of Wages to Mechanics and others of each description, so far as their qualifications have been ascertained.*

N. D. Kendrick Clk.

Examined, Correct Copy of Voucher & Abstract

No. of Warrant, No. of 184

Voucher, No. of Abstract

A. 21.

*ABSTRACT and ACQUITTANCES of the WAGES of the undermentioned Emigrant Mechanics, and others, employed on the undermentioned Public Works, from the 12th September to the 1st October. 1842 inclusively.*

| On what Building or Work employed. | Trade. | Name. | Number of full Working Days employed | | | | | Total Number of full Working Days. | Daily Rate of Wages. | Amount. | | | We, the undersigned, do hereby acknowledge to have received from [illegible] the sums opposite our several names, being in full of our Wages respectively, for the Days specified in this Abstract, and for which we have signed Receipts in Duplicate. | Witness to the Payment ~~and Marks~~. |
|---|---|---|---|---|---|---|---|---|---|---|---|---|---|---|
| | | | Monday | Tuesday | Wednesday | Thursday | Friday | | | | | | | |
| Ship Ch. of Erie | Labourers | Martin Burke | 3 | 3 | 3 | 3 | 3 | 18 | 3/- | 2 | 14 | " | Martin Burke | |
| | | Thomas Downie | 3 | 3 | 3 | 3 | 3 | 15 | 3/4 | 3 | " | " | Thos Downie | |
| | | Sam.l Wright | 3 | 3 | 3 | 3 | 3 | 18 | 3/- | 2 | 14 | " | Samuel Wright | |
| | | David Keating | 3 | 3 | 3 | 3 | 3 | 18 | 3/4 | 3 | " | " | David his mark Keating Witness A.S.Eyre | |
| | | Mich.l Wilkinson | 3 | 3 | 3 | 3 | 3 | 18 | 3/- | 2 | 14 | " | Mich.l his mark Wilkinson Witness A.S.Eyre | |
| | | Maurice Tobin | 3 | 3 | 3 | 3 | 3 | 18 | 3/- | 2 | 14 | " | Maurice his mark Tobin Witness A.S.Eyre | |
| | | Jno.h Mc Carthy | 3 | 3 | 3 | 3 | 3 | 18 | 3/- | 2 | 14 | " | John Mc Carthy | |
| | | John Fahey | 2 | 1 | 1 | 1 | 1 | 7 | 3/4 | 1 | 3 | 4 | John Fahey | |
| | | Martin Sully | 3 | 3 | 3 | 3 | 3 | 18 | 3/- | 2 | 14 | " | Martin his mark Sully Witness A.S.Eyre | |
| | | James Connor | 3 | 3 | 3 | 3 | 3 | 18 | 3/- | 2 | 14 | " | James his mark Connor Witness A.S.Eyre | |
| | | Jno.h Flannigan | 3 | 3 | 3 | 3 | 3 | 18 | 3/- | 2 | 14 | " | Jno.h his mark Flannigan Witness A.S.Eyre | |
| | | Owen Sully | 3 | 3 | 3 | 3 | 3 | 18 | 3/- | 2 | 14 | " | Owen Sully | |
| | | David O'Dowd | 3 | 3 | 3 | 3 | 3 | 18 | 3/- | 2 | 14 | " | David his mark O'Dowd Witness A.S.Eyre | |
| | | Patrick Coe | 2 | 2 | 2 | 1 | 1 | 9 | 3/- | 1 | 7 | " | Patrick his mark Coe Witness A.S.Eyre | |
| | | | | | | | | | £ | 35 | 10 | 4 | S.P.Perrin | |

*WE Certify that the above-named Individuals were actually employed as above stated, during the number of full Working Days specified opposite the names of each respectively, and that after every enquiry we consider the above to be the current rates of Wages to Mechanics and others of each description, so far as their qualifications have been ascertained.*

N.W. Hendrick Clk.

A. 7, No. 3.

# UNFIXED CONTINGENT ABSTRACT.

No. of Warrant of 184 . Voucher, No. 685 of Abstract D.

New South Wales.

DEPARTMENT of Public Works Geelong 184 .

| Date of Authority. | | No. of Voucher. | Amount in Sterling. | | |
|---|---|---|---|---|---|
| | To W. A. Fenwick Esquire Police Magistrate for wages paid to Emigrant Mechanics and Labourers employed on various Public Works from the 3rd to the 15th October 1842. as per accompanying Voucher, viz. | | | | |
| | At the Jetty at Corio | 1 | 18 | 14 | 4 |

189

VOUCHER No. 685 OF ABSTRACT, No. D

Sub-Treasury, Melbourne,

25 October 1842

I, the Undersigned, do hereby acknowledge to have received from WILLIAM LONSDALE, Esq. Sub-Treasurer, the sum of Thirty Eight Pounds, twelve Shillings, and four Pence, being for wages paid to Emigrant Mechanics and Labourers employed on various Public Works.

as by accompanying account of particulars from the 3rd to the 15th October 1842.

and for which I have signed receipts in triplicate.

£38 . 12 . 4 *Sterling.*

Witness to payment.
Geo R Stuart

W. A. Fenwick P.M.

A. 7, No. 3.

# UNFIXED CONTINGENT ABSTRACT.

No. of Warrant of 184 . Voucher, No. 685 of Abstract D.

New South Wales.

DEPARTMENT of Public Works Sydney 184 .

| Date of Authority. | | No. of Voucher. | Amount in Sterling. | | |
|---|---|---|---|---|---|
| | To H. A. Fenwick Esqre Police Magistrate for wages paid to Emigrant Mechanics and Laborers employed on various Public Works from the 3rd to the 15th October 1842 as per accompanying Vouchers viz | | | | |
| | At the Jetty at Corio | 1 | 18 | 14 | 4 |
| | At the Breakwater upon the Barwon River | 2 | 13 | " | " |
| | At Point Henry | 2 | 3 | 6 | " |
| | At Cowies Creek Bridge | 2 | 3 | 12 | " |
| | TOTAL..... £ | | 38 | 12 | 4 |

*I Certify, upon honor, that, to the best of my knowledge and belief, and after due enquiry, the Expenses in the above Abstract have been actually and necessarily incurred for carrying on the Public Service, and that the said Expenses are the lowest for which the Articles and Services above-mentioned could be procured, at the time they were engaged for.*

H. A. Fenwick P.M.

*I hereby Certify, that I have examined the above Abstract, and Bills of Particulars, amounting to and find the same correct, and that the several charges were duly authorised, and are supported by the several Documents required by the Regulations of Government.*

*Auditor-General.*

W. J. Row, Government Printer.

No. of Warrant, No. of 184

A. 21.

*ABSTRACT and ACQUITTANCES of the WAGES of the undermentioned Emigrant Mechanics, and others, employed on the undermentioned Public Works,* from the 3rd to the 15th October 184 inclusive.

Voucher, No. of Abstract

| On what Building or Work employed. | Trade. | Name. | Number of full Working Days employed: Monday | Tuesday | Wednesday | Thursday | Friday | Total Number of full Working Days. | Daily Rate of Wages. | Amount. £ | s. | d. | We, the undersigned, do hereby acknowledge to have received from A. K. Kennedy the sums opposite our several names, being in full of our Wages respectively, for the Days specified in this Abstract, and for which we have signed Receipts in Duplicate. | Witness to the Payment and Marks. |
|---|---|---|---|---|---|---|---|---|---|---|---|---|---|---|
| At the City of Cork | Labourers. | David ODonnel | 2 | 2 | 2 | 2 | 2 | 12 | 3/2 | 1 | 16 | 0 | David his mark + ODonnel | Signed in Presence of Edward Egan |
| | | Andrew Hickey | 1 | 1 | 1 | 1 | 1 | 6 | 3/ | 0 | 18 | 0 | Andrew his mark + Hickey | |
| | | Mich.l Forester | 2 | 2 | 2 | 2 | 2 | 12 | 3/ | 1 | 16 | 0 | Mich.l his mark + Forester | |
| | | John Holland | 2 | 2 | 2 | 2 | 2 | 12 | 3/ | 1 | 16 | 0 | John his mark + Holland | |
| | | Mich.l Butler | 2 | 2 | 2 | 2 | 2 | 12 | 3/ | 1 | 16 | 0 | Michael Butler | |
| | | James Black | 2 | 2 | 2 | 2 | 2 | 12 | 3/4 | 2 | 0 | 0 | James Black | |
| | | Phillip Maddigan | 2 | 2 | 2 | 2 | 2 | 12 | 3/ | 1 | 16 | 0 | Phillip his mark + Maddigan | |
| | | Patrick Moran | 2 | 2 | 2 | 2 | 2 | 12 | 3/ | 1 | 16 | 0 | Pat.k Moran | |
| | | Dennis Bugbell | 1 | 1 | 1 | 1 | 1 | 6 | 3/ | 0 | 18 | 0 | Dennis his mark + Bugbell | |
| | | Martin ODonnell | 2 | 2 | 2 | 2 | 2 | 12 | 3/ | 1 | 16 | 0 | Martin ODonnell | |
| | | Ch.s Bember | — | — | 1 | — | 1 | 3 | 3/ | 0 | 9 | 0 | Charles his mark + Bember | |
| | | John Kennedy | — | — | 1 | 1 | 1 | 4 | 3/4 | 0 | 13 | 4 | John Kennedy | |
| | | Denis Nihill | — | — | 1 | 1 | 1 | 4 | 3/ | 0 | 12 | 0 | Denis Nihill | |
| | | Martin OKeeffe | — | — | 1 | 1 | 1 | 4 | 3/ | 0 | 12 | 0 | Martin OKeeffe | |
| | | | | | | | | | | £18 | 14 | 4 | | |

*WE Certify that the above-named Individuals were actually employed as above stated, during the number of full Working Days specified opposite the names of each respectively, and that after every enquiry we consider the above to be the current rates of Wages to Mechanics and others of each description, so far as their qualifications have been ascertained.*

A. K. Kennedy Esq.

2

A. 21.

No. of Warrant, No. of 184 Voucher, No. of Abstract

*ABSTRACT and ACQUITTANCES of the WAGES of the undermentioned Emigrant Mechanics, and others, employed on the undermentioned Public Works,* from the 3rd to the 15th October 184 inclusively.

| On what Building or Work employed. | Trade. | Name. | Number of full Working Days employed. Monday | Tuesday | Wednesday | Thursday | Friday | Total Number of full Working Days. | Daily Rate of Wages. | Amount. £ | s. | d. | We, the undersigned, do hereby acknowledge to have received from N. W. Kendrick Esq. the sums opposite our several names, being in full of our Wages respectively, for the Days specified in this Abstract, and for which we have signed Receipts in Duplicate. | Witness to the Payment and Marks. |
|---|---|---|---|---|---|---|---|---|---|---|---|---|---|---|
| Labourers at the Reservoir Ballymurry. At the Barrier Ballymurry. At Bridge Creek. | | Martin Burke | 2 | 2 | 2 | 2 | 2 | 12 | 3/2 | 1 | 16 | " | Martin Burke | |
| | | Thos Dawson | 2 | 2 | 2 | 2 | 2 | 12 | 3/4 | 2 | " | " | Thos Dawson | |
| | | Samuel Wright | 2 | 2 | 2 | 2 | 2 | 12 | 3/ | 1 | 16 | " | Samuel Wright | |
| | | David Keating | 2 | 2 | 2 | 2 | 2 | 12 | 3/4 | 2 | " | " | David + Keating his mark | |
| | | Mich. McKinnon | 2 | 2 | 2 | 2 | 2 | 12 | 3/ | 1 | 16 | " | Mich. + McKinnon his mark | |
| | | Maurice Tobin | 2 | 2 | 2 | 2 | 2 | 12 | 3/ | 1 | 16 | " | Maurice + Tobin his mark | |
| | | Jno. McCarthy | 2 | 2 | 2 | 2 | 2 | 12 | 3/ | 1 | 16 | " | John McCarthy | |
| | | Martin Tully | 2 | 2 | 2 | 2 | 2 | 12 | 3/ | 1 | 16 | " | Martin + Tully his mark | |
| | | James Connor | 2 | 2 | 2 | 1 | 1 | 10 | 3/ | 1 | 10 | " | James + Connor his mark | |
| | | Jno. Flannigan | 2 | 2 | 2 | 2 | 2 | 12 | 3/ | 1 | 16 | " | John + Flannigan his mark | |
| | | Owen Nally | 2 | 2 | 2 | 2 | 2 | 12 | 3/ | 1 | 16 | " | Owen Nally | |
| | | | | | | | | | | £ 19 | 18 | " | | |

*WE Certify that the above-named Individuals were actually employed as above stated, during the number of full Working Days specified opposite the names of each respectively, and that after every enquiry we consider the above to be the current rates of Wages to Mechanics and others of each description, so far as their qualifications have been ascertained.*

N. W. Kendrick Esq.

No. of Warrant, No. of 184 Voucher, No. 686 of Abstract D A. 21.

*ABSTRACT and ACQUITTANCES of the WAGES of the undermentioned Emigrant Mechanics, and others, employed on the undermentioned Public Works,* at Portland

From August 29th to September 3d 1842 [illegible]ely.

| On what Building or Work employed. | Trade. | Name. | Number of full Working Days employed | | | | | | Total Number of full Working Days. | Daily Rate of Wages. | Amount. | | | We, the undersigned, do hereby acknowledge to have received from James Blair Esqr the sums opposite our several names, being in full of our Wages respectively, for the Days specified in this Abstract, and for which we have signed Receipts in Duplicate. | Witness to the Payment and Marks. |
|---|---|---|---|---|---|---|---|---|---|---|---|---|---|---|---|
| Draining the Street | Labourer | Peter McGrath | 1 | 1 | 1 | 1 | 1 | | 6 | 3/4 | 1 | " | " | Peter × McGrath | James Allison |
| do | do | Thomas McCormack | 1 | 1 | 1 | 1 | 1 | | 6 | 3/4 | 1 | " | " | Thomas McCormack | James Allison |
| do | do | Dominick Mealey | 1 | 1 | 1 | 1 | 1 | | 6 | 3/4 | 1 | " | " | Dominick × Mealey | James Allison |
| do | do | Robert Barr | 1 | 1 | 1 | 1 | 1 | | 6 | 3/4 | 1 | " | " | Robert × Barr | James Allison |
| do | do | James Trehy | 1 | 1 | 1 | 1 | 1 | | 6 | 3/4 | 1 | " | " | James Trehy | James Allison |
| do | do | Joseph Gerstin | 1 | 1 | 1 | 1 | 1 | | 6 | 3/4 | 1 | " | " | Joseph Gerstin | James Allison |
| | | | | | | | | | £ | | 6 | " | " | | |

*WE Certify that the above-named Individuals were actually employed as above stated, during the number of full Working [illegible] specified opposite the names of each respectively, and that after every enquiry we consider the above to be the current rates of Wages to Mechanics and others of each description, so far as their qualifications have been ascertained.*

P. Blair Esqr
Blair Esqr's Note
S. G. Huntly JB

No. of Warrant, No. of 184 Voucher, No. 687 of Abstract D A. 21.

*ABSTRACT and ACQUITTANCES of the WAGES of the undermentioned Emigrant Mechanics, and others, employed on* [illegible]*mentioned Public Works,* at Portland

From September 5th to September 10th 1842 [illegible]ely.

| On what Building or Work employed. | Trade. | Name. | Number of full Working Days employ[illegible] | | | | | Total Number of full Working Days. | Daily Rate of Wages. | Amount. | | | We, the undersigned, do hereby acknowledge to have received from James Blair Esqr the sums opposite our several names, being in full of our Wages respectively, for the Days specified in this Abstract, and for which we have signed Receipts in Duplicate. | Witness to the Payment and Marks. |
|---|---|---|---|---|---|---|---|---|---|---|---|---|---|---|
| Constructing the Dam | Labourer | Peter McGrath | 1 | 1 | 1 | 1 | 1 | 6 | 3/4 | 1 | " | " | Peter × McGrath | James Allison |
| do | do | Thomas McCormack | 1 | 1 | 1 | 1 | 1 | 6 | 3/4 | 1 | " | " | Thomas McCormack | James Allison |
| do | do | Dominick Mealey | 1 | 1 | 1 | 1 | 1 | 6 | 3/4 | 1 | " | " | Dominick × Mealey | James Allison |
| do | do | Robert Barr | 1 | 1 | 1 | 1 | 1 | 6 | 3/4 | 1 | " | " | Robert × Barr | James Allison |
| do | do | James Trehy | 1 | 1 | 1 | 1 | 1 | 6 | 3/4 | 1 | " | " | James Trehy | James Allison |
| do | do | Joseph Leviston | 1 | 1 | 1 | 1 | 1 | 6 | 3/4 | 1 | " | " | Joseph Leviston | James Allison |
| | | | | | | | | | £ | 6 | " | " | | |

*WE Certify that the above-named Individuals were actually employed as above stated, during the number of full Workin[illegible] specified opposite the names of each respectively, and that after every enquiry we consider the above to be the current rates of Wages to Mechanics and others of each description, so far as their qualifications have been ascertained.*

P. Blair Esqr
Public Magistrate
S. G. Huntly Esqr