

PASSENGERS' LIST.

REFERRED TO IN THE 16TH SECTION OF THE PASSENGERS' ACT, 1855.

Ship's Name.	Master's Name.	Tons per Register.	Aggregate Number of Superficial Feet in the several compartments set apart for Passengers other than Cabin Passengers.	Total Number of Statute Adults, exclusive of Master, Crew, and Cabin Passengers which the Ship can legally carry.	Where Bound.
<i>Snir</i>	<i>Wm Murray</i>				<i>St. Pauls Bay</i>

I hereby certify, That the Provisions actually laden on board this Ship are sufficient, according to the requirements of the Passengers' Act, for Statute Adults, for a voyage of _____ days.

(Signature) _____

Master.

Date _____

186 _____

NAMES AND DESCRIPTIONS OF PASSENGERS.

Ports of Embarkation.	Names of Passengers.	Age of each Adult of 12 years and upwards.				Children between 1 & 12 years.		Infants.		Profession, Occupation, or Calling of Passenger.	State whether English, Scotch, or Irish.	Port at which Passengers have contracted to land
		Married.		Single.								
		Male.	Female.	Male.	Female.	Male.	Female.	Male.	Female.			
	James Grant	5	13	13	9	2	6	4		Miner	English	St. Pauls Bay
	Alexander King				21							
	Thomas Brown				29							
	John M. Dougall				32							
	Christopher Phalan				27							
	M. McGrath				29						Scotch	
	James Pollard				30						English.	
	William Shey				28							
	George Deoman				26							
	David Heath				28							
	Franklin McGraw				29						Scotch	
	Benard Nicholson				24						English	
	William Ellis				25							
	Thomas Jackson				30							
	Andrew Gibson				21							
	Peter River				32							
	Ben Butlerfield				26							
	John Johnson				20							
54. Lewis to ✓	John Parker				28							
✓	Naamah Harcomb.				27 24							
	John Wells.				30							
	Michael Dutton				40							
	Robt Van Gelder				30							
	Carried forward.....	5	13	161	3	6	4					

5 12 162 5 6 4

5
NAMES AND DESCRIPTIONS OF PASSENGERS—continued.

Ports of Embarkation.	Names of Passengers.	Age of each Adult of 12 years and upwards.				Children between 1 & 12 years.		Infants.		Profession, Occupation, or Calling of Passenger.	State whether English, Scotch, or Irish.	Port at which Passengers have contracted to land.
		Married.		Single.								
		Male.	Female.	Male.	Female.	Male.	Female.	Male.	Female.			
Melbourne	Brought forward.....	8	13	16	3	8	4					
	Thomas Hall					2	4					
	Walter Hughes					1	1					
	Audred Adams.			30						English		
	Patrick Gordon			30						"		
	David Craig			28						"		
	David Shaw.			30.						"		
	Sam ^r Key			27						"		
	Donald McKuzio			25						"		
	Lucas McMillan			26						Scotch		
	John Shoemak			24						English		
	Wm Jordan			34						"		
	H. Doroney			27.						"		
	J. A. Allen			30.						"		
	Sam Burns	30.								Scotch		
	Mary Burns's Inf		26.							"		
	Thomas Hukin	30.								English		
	Sena Hukin		25							"		
	John Hukin					7	8			"		
	Elizabeth Hukin					5	5			"		
	Sarah Hukin Inf							1		"		
	Totals.....	7	15	17	3	7	5					

SUMMARY.

						NUMBER OF SOULS.				Equal to Statute Adults.
						English.	Scotch.	Irish.	Total.	
Adults					
Children between 1 and 12					
Infants					
TOTAL					

We hereby certify, That the above is a correct List of the Names and Descriptions of all the Passengers who embarked at the Port of

(Signed)

Master.

Emigration Officer.

(Countersigned)

Officer of Customs at

Date

186

N.B.—Lines should be ruled in the same Form for any Additions to the List after the Ship first clears out; and similar Certificates be subjoined to such Additions, according to the requirements of the Act.

PASSENGERS' LIST.

SHIPPING AGENT.

REFERRED TO IN THE 16TH SECTION OF THE PASSENGERS' ACT, 1855.

Ship's Name.	Master's Name.	Tons per Register.	Aggregate Number of Superficial Feet in the several compartments set apart for Passengers other than Cabin Passengers.	Total Number of Statute Adults, exclusive of Master, Crew, and Cabin Passengers, which the ship can legally carry.	Where Bound.

I hereby certify, that the Provisions actually laden on board this ship are sufficient, according to the requirements of the Passengers' Act, for.....

Statute Adults, for a voyage of.....days.

(Signature)..... Master.

(Date).....186

Ports of Embarkation.	Names of Passengers.	Age of Each Adult of 12 years and upwards.				Children between 1 and 12 years.		Infants.		Profession, Occupation, or Calling of Passenger.	State whether English, Scotch, or Irish.	Port at Which Passengers have contracted to land.
		Married.		Single.		Male.	Female.	Male.	Female.			
		Male.	Female.	Male.	Female.							
✓	William Hurst	7	14	17	2	7	5			Irish English		
	Carl Junges.			30								
	Carl Jakes			28								
	John Le Bonif			32								
	Dennis Dwyer			29								
	James Ryan.			30								
	James Mudie			26								
	Geo ^t Iregalis			24								
	Edw ^d Thomas			40								
	A. Mudey			32								
	Geo ^t Williams			36								
	Michael Rooney			27								
	John McQuinn			25								
	John Adams			30								
	Thomas Brown			33								
	Henry L. Ruan			35								
	Rudolph Longway			26								
	John R. Wiley			29								
	William Boston			32								
	J. C. Cotterill			30								
✓	Ellen Edwards				26							
	Donald Sampson			31								
	Thomas Jackson	30										
	Mary Jackson		26									
	Richard Howard			30								
	Thomas Jago.			32								
	Wm Dawson			28								
	Geo ^t Moncrieff			27								
	Chas Jones			31								
	Geo ^t Child			40								
	Carried forward.....	8	16	197	5	8	5					

8 15 198 7 8 5 - 1

NAMES AND DESCRIPTIONS OF PASSENGERS—continued.

Ports of Embarkation.	Names of Passengers.	Age of Each Adult of 12 years and upwards.				Children between 1 and 12 years.		Infants.		Profession, Occupation, or Calling of Passenger.	State whether English, Scotch, or Irish.	Port at which Passengers have contracted to land.
		Married.		Single.		Male.	Female.	Male.	Female.			
		Male.	Female.	Male.	Female.							
	Brought forward.....	8	16	19	5	8	5					
	R. Louth			34						Irish	English	
	Morris Green			30								
	Michael Mahy			22								
	Chas Andrews.			27								
	Isaac Manning			28								
	John Robertson			38								
	Mary Ann Dunn				25							
	Geo. McCalfe			24								
	Chas McCalfe			20								
	Wm Taylor			32								
	A. Knapp			34								
	A. Elliott			28								
	Martin Muller			23								
	Thos. (unclear)		30	30								
	William (unclear)											
	Thomas Joseph			35								
	Edward Goldstein			38								
	Carl Miller			31								
	John R. Darling			35								
	Thomas Green			21								
	Alfred Raymond			35								
	Land Wilson		30								Irishman	
	Catherine Wilson						12					
	Ellen Wilson						8					
	Mary Wilson						6				English	
	Logan Wilson						4					
	Dan O'Leary			30								
	Total.....	8	18	26	6	9	8					

SUMMARY.

	NUMBER OF SOULS.				Equal to Statute Adults.
	English.	Scotch.	Irish.	Total.	
Adults					
Children between 1 and 12					
Infants					
TOTAL					

We hereby certify, That the above is a correct List of the Names and Descriptions of all the Passengers who embarked at the Port of

(Signed) _____ Master.

Emigration Officer.

(Countersigned) _____ Officer of Customs at

Dated Melbourne,

186

PASSENGERS' LIST.

SHIPPING AGENT.

REFERRED TO IN THE 16TH SECTION OF THE PASSENGERS' ACT, 1855.

Ship's Name.	Master's Name.	Tons per Register.	Aggregate Number of Superficial Feet in the several compartments set apart for Passengers other than Cabin Passengers.	Total Number of Statute Adults, exclusive of Master, Crew, and Cabin Passengers, which the ship can legally carry.	Where Bound.

I hereby certify, that the Provisions actually laden on board this ship are sufficient, according to the requirements of the Passengers' Act, for..... Statute Adults, for a voyage of.....days. (Signature),..... Master. (Date),.....186

Ports of Embarkation.	Names of Passengers.	Age of Each Adult of 12 years and upwards.				Children between 1 and 12 years.		Infants.		Profession, Occupation, or Calling of Passenger.	State whether English, Scotch, or Irish.	Port at Which Passengers have contracted to land.
		Married.		Single.		Male.	Female.	Male.	Female.			
		Male.	Female.	Male.	Female.							
Melbourne	Thos Kirkwood	8	18	21	6	9	8			Miner	English	
	John Mc-Cann			27								
	Henry North			34								
	Arthur Scoullal			40								
	Thomas Bartholomew			33								
	R. L. Hooman			34								
	Mary Ann Hooman			30								
	Thomas Adams			30								
	John Drummond			35								
	George Lyall			27								
	Thomas Richards			34								
	Geo. Cotter			32								
	Thomas Curran			35								
	Pat Nolan			32								
	John Finlay			35								
	Michael DeWine			34								
	Geo. Campbell			27								
	Thos Buchanan			28								
	Hugh McHenry			25								
	William Kane			24								
	Wm. Harley			37								
	Geo. Sullivan			32								
	Donald McLean			36								
	August McLeod			32								
	Geo. Phillips			28								
	Mrs. McGuire			26								
	Mrs. Neave			49								
	Mrs. Smith			30								
	Andrew											
	Mrs. Smith			25								
	Infant											
	Carried forward	8	21	24	7	9	9					

8 21 24 7 9 9

NAMES AND DESCRIPTIONS OF PASSENGERS—continued.

Ports of Embarkation.	Names of Passengers.	Age of Each Adult of 12 years and upwards.				Children between 1 and 12 years.		Infants.		Profession, Occupation, or Calling of Passenger.	State whether English, Scotch, or Irish.	Port at which Passengers have contracted to land.
		Married.		Single.		Male.	Female.	Male.	Female.			
		Male.	Female.	Male.	Female.							
	Brought forward.....	8	21	24	7	9	9					
	Mr. Nicholas		26							Miner	England	
	Eddy											
	Levy											
	Chicora											
	John Johnson			30								
	Mr. Nicholas	40										
	Abraham Jones			32								
	P. Nolan	9	22	32	7	10	11					
		9	22	24	7	11	10					
	Erasmus Foxwood			30								
	Agilatto Miller				20							
	Ann		28									
	John		30									
	John Williamson			32								
	Thomas Jones			30								
	W. Thos. Heath			32								
		1	1	4	1							
	Totals.....											

SUMMARY.

	NUMBER OF SOULS.				Equal to Statute Adults.
	English.	Scotch.	Irish.	Total.	
Adults				282	292 1/2
Children between 1 and 12		21		21	
Infants					
TOTAL					

We hereby certify, That the above is a correct List of the Names and Descriptions of all the Passengers who embarked at the Port of

Melbourne

(Signed)

William Murray

Master.

Emigration Officer.

(Countersigned)

Officer of Customs at

Dated Melbourne,

28 February 1862

PASSENGERS' LIST.

(REFERRED TO IN THE 16TH SECTION OF THE "PASSENGERS' ACT, 1855.")

Ship's Name.	Master's Name.	Tons per Register.	Aggregate number of superficial feet in the several compartments set apart for passengers other than cabin passengers.	Total number of Statute Adults, exclusive of Master, Crew, and Cabin Passengers, which the ship can legally carry.	Where bound.
<i>Seamans Breeze</i>	<i>A B Mymman</i>	<i>478</i>		<i>278</i>	<i>Stago</i>

I hereby certify that the provisions actually laden on board this ship are sufficient, according to the requirements of the Passengers' Act, for *257* Statute Adults, for a voyage of *28* days.
 Date *12 February* 186*2* (Signature) *A B Mymman* Master.

NAMES AND DESCRIPTIONS OF PASSENGERS.

Ports of Embarkation.	Names of Passengers.	Age of each Adult of 12 years and upwards.				Children between 1 and 12 years.		Infants.		Profession, Occupation, or Calling of Passenger.	State whether English, Irish or Scotch.	Port at which Passengers have contracted to land.
		Married.		Single.		Male.	Female.	Male.	Female.			
		Male.	Female.	Male.	Female.							
Stago 12 Feb 1862	Richard Johnson			21						Miner	E. I. S. / H. Chas	
	William Howe			25						-	-	-
	John Waters			26						-	-	-
	Martin Tahy			24						-	-	-
	John Bentley			21						-	-	-
	Pretch			22						-	-	-
	Mr. Edmonson			26						-	-	-
	Behnis			31						-	-	-
	John Blight			27						-	-	-
	J. Yelding			29						-	-	-
	Mr. Goselke			32						-	-	-
	Charles Milner			36						-	-	-
	W. Scheil			37						-	-	-
	Fredrich Will			25						-	-	-
	John Hall			30						-	-	-
		1		14								

SUMMARY.

	NUMBER OF SOULS.				Equal to Statute Adults.
	English.	Scotch.	Irish.	Total.	
Adults - - - - -					
Children between 1 and 12 - - - - -					
Infants - - - - -					
TOTAL - - - - -					

We hereby certify that the above is a correct List of Names and Descriptions of all the Passengers who embarked at the Port of _____ (Signed) _____ Master.

(Countersigned) _____

Officer of Customs at _____

Emigration Officer.

Date _____

186

N.B.—Lines should be ruled in the same form for any additions to the List after the ship first clears out, and similar certificates be subjoined to such additions, according to the requirements of the Act.

TABLE NO. 11

TABLE NO. 11

TABLE NO. 11

11

PASSENGERS' LIST.

(REFERRED TO IN THE 16TH SECTION OF THE "PASSENGERS' ACT, 1855.")

Ship's Name.	Master's Name.	Tons per Register.	Aggregate number of superficial feet in the several compartments set apart for passengers other than cabin passengers.	Total number of Statute Adults, exclusive of Master, Crew, and Cabin Passengers, which the ship can legally carry.	Where bound.

I hereby certify that the provisions actually laden on board this ship are sufficient, according to the requirements of the Passengers' Act, for _____ Statute Adults, for a voyage of _____ days.
 Date _____ 186 _____ (Signature) _____ Master.

NAMES AND DESCRIPTIONS OF PASSENGERS.

Ports of Embarkation.	Names of Passengers.	Age of each Adult of 12 years and upwards.				Children between 1 and 12 years.		Infants.		Profession, Occupation, or Calling of Passenger.	State whether English, Irish or Scotch.	Port at which Passengers have contracted to land.
		Married.		Single.		Male.	Female.	Male.	Female.			
		Male.	Female.	Male.	Female.							
	Port formed	1		14								
	Cha. McLaughly			26								
	Mr. Little			29								
	Thos Taylor			27								
	John Kelly			28								
	George Austin			24								
	Hugh McFie			28								
	Robt. McClelland			22								
	Peter Johnston			36								
	John Dunlop			39								
	John O'Kell			40								
	John Keath			46								
	James Caydes			32								
	Mr. Lewis			32								
	Robt. Lewis			34								
	Thos Nathan			23								
	Mr. Oliver			29								
	Ca ^d formed	1		30								

SUMMARY.

	NUMBER OF SOULS.				Equal to Statute Adults.
	English.	Scotch.	Irish.	Total.	
Adults - - - - -					
Children between 1 and 12 - - - - -					
Infants - - - - -					
TOTAL - - - - -					

We hereby certify that the above is a correct List of Names and Descriptions of all the Passengers who embarked at the Port of _____ (Signed) _____ Master.

(Countersigned) _____ Officer of Customs at _____ Emigration Officer.

Date _____ 186 _____

N.B.—Lines should be ruled in the same form for any additions to the List after the ship first clears out, and similar certificates be subjoined to such additions, according to the requirements of the Act.

PASSENGER LIST

SHIP NAME: THE NEW YORK

DATE: 1914

FROM: NEW YORK

TO: LONDON

SHIP NO: 1234

AGENT: J. & W. GARDNER

1. J. & W. GARDNER

2. J. & W. GARDNER

3. J. & W. GARDNER

4. J. & W. GARDNER

5. J. & W. GARDNER

6. J. & W. GARDNER

7. J. & W. GARDNER

8. J. & W. GARDNER

9. J. & W. GARDNER

10. J. & W. GARDNER

11. J. & W. GARDNER

12. J. & W. GARDNER

13. J. & W. GARDNER

14. J. & W. GARDNER

15. J. & W. GARDNER

16. J. & W. GARDNER

17. J. & W. GARDNER

18. J. & W. GARDNER

19. J. & W. GARDNER

20. J. & W. GARDNER

21. J. & W. GARDNER

22. J. & W. GARDNER

23. J. & W. GARDNER

24. J. & W. GARDNER

25. J. & W. GARDNER

26. J. & W. GARDNER

27. J. & W. GARDNER

28. J. & W. GARDNER

29. J. & W. GARDNER

30. J. & W. GARDNER

31. J. & W. GARDNER

32. J. & W. GARDNER

33. J. & W. GARDNER

34. J. & W. GARDNER

35. J. & W. GARDNER

36. J. & W. GARDNER

37. J. & W. GARDNER

38. J. & W. GARDNER

39. J. & W. GARDNER

40. J. & W. GARDNER

PASSENGERS' LIST.

(REFERRED TO IN THE 16TH SECTION OF THE "PASSENGERS' ACT, 1855.")

Ship's Name.	Master's Name.	Tons per Register.	Aggregate number of superficial feet in the several compartments set apart for passengers other than cabin passengers	Total number of Statute Adults, exclusive of Master, Crew, and Cabin Passengers, which the ship can legally carry.	Where bound.

I hereby certify that the provisions actually laden on board this ship are sufficient, according to the requirements of the Passengers' Act, for _____ Statute Adults, for a voyage of _____ days.
 Date _____ 186 _____ (Signature) _____ Master.

NAMES AND DESCRIPTIONS OF PASSENGERS.

Ports of Embarkation.	Names of Passengers.	Age of each Adult of 12 years and upwards.				Children between 1 and 12 years.		Infants.		Profession, Occupation, or Calling of Passenger.	State whether English, Irish or Scotch.	Port at which Passengers have contracted to land.
		Married.		Single.		Male.	Female.	Male.	Female.			
		Male.	Female.	Male.	Female.							
	Mr. Rollinson	1		30						Miner	Engl	Chalmers
	Jas Scragg	24										
	Ed. Wamberton			29								
	Thos. Harver			26								
	Jas Armstrong			29								
	Chas. Hughes			32								
	Mr. Turner			30								
	Chas. Abbott			28								
	Mr. B. Kitto			19								
	Mrs. M. M. M.	28										
	Mrs. M. M. M.			32								
	Wm. Simons			27								
	Morgan O'Brien			22								
	Patrick O'Brien			22								
	W. J. Fraser			23								
	Peter McDonald			21								
	Hugh Cameron			21								
	John McVicar			20								
				30								
		3		45								

SUMMARY.

	NUMBER OF SOULS.				Equal to Statute Adults.
	English.	Scotch.	Irish.	Total.	
Adults - - - - -					
Children between 1 and 12 - - - - -					
Infants - - - - -					
TOTAL - - - - -					

We hereby certify that the above is a correct List of Names and Descriptions of all the Passengers who embarked at the Port of _____

(Signed) _____ Master.

Emigration Officer.

(Countersigned) _____ Officer of Customs at _____

Date _____ 186 _____

N.B.—Lines should be ruled in the same form for any additions to the List after the ship first clears out, and similar certificates be subjoined to such additions, according to the requirements of the Act.

1884-1885

REPORT OF THE

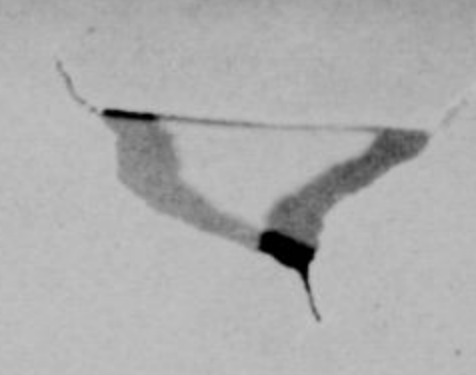

THE
REPORT OF THE
COMMISSIONER OF THE
LAND OFFICE
FOR THE YEAR
1884-1885

1885

1885

PASSENGERS' LIST.

(REFERRED TO IN THE 16TH SECTION OF THE "PASSENGERS' ACT, 1855.")

Ship's Name.	Master's Name.	Tons per Register.	Aggregate number of superficial feet in the several compartments set apart for passengers other than cabin passengers.	Total number of Statute Adults, exclusive of Master, Crew, and Cabin Passengers, which the ship can legally carry.	Where bound.

I hereby certify that the provisions actually laden on board this ship are sufficient, according to the requirements of the Passengers' Act, for _____ Statute Adults, for a voyage of _____ days.
 Date _____ 186 _____ (Signature) _____ Master.

NAMES AND DESCRIPTIONS OF PASSENGERS.

Ports of Embarkation.	Names of Passengers.	Age of each Adult of 12 years and upwards.				Children between 1 and 12 years.		Infants.		Profession, Occupation, or Calling of Passenger.	State whether English, Irish or Scotch.	Port at which Passengers have contracted to land.
		Married.		Single.		Male.	Female.	Male.	Female.			
		Male.	Female.	Male.	Female.							
	Butt forward	3	-	45	-							
	John Heister			20						Mrs. B. N. F. P. Ch.		
	Mr. Aykroyd			30								
	Peter Johnston			26								
	Thos. Finn			22								
	J. P. Harris			24								
	Thos. Neane			23								
	Mr. Foyden			18								
	Abraham Sherry			27								
	Richd. Spray			23								
	James Merriat			28								
	George Cox			24								
	David Walker			26								
	James Walker			21								
	Mr. Parvey			21								
	Las Abraham			24								
	John Albert			26								
	Robt. Whitten			21								
	Erskel Constable			23								
		2	-	63								

SUMMARY.

		NUMBER OF SOULS.				Equal to Statute Adults.
		English.	Scotch.	Irish.	Total.	
Adults	- - - -					
Children between 1 and 12	- - - -					
Infants	- - - -					
TOTAL	- - - -					

We hereby certify that the above is a correct List of Names and Descriptions of all the Passengers who embarked at the Port of _____

(Signed)

Master.

Emigration Officer.

(Countersigned)

Officer of Customs at _____

Date

186

N.B.—Lines should be ruled in the same form for any additions to the List after the ship first clears out, and similar certificates be subjoined to such additions, according to the requirements of the Act.

4

1887-1888

THE UNIVERSITY OF CHICAGO

LIBRARY



1911-1912
T. 11. 2. 10. 1. 1. 1.

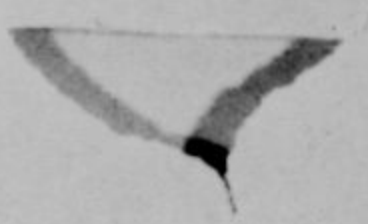

THE
OFFICE
OF THE
TREASURER
OF THE
UNITED STATES
DEPARTMENT OF THE INTERIOR
WASHINGTON, D. C.

RECEIVED
JAN 11 1912
T. 11. 2. 10. 1. 1. 1.

THE
OFFICE
OF THE
TREASURER
OF THE
UNITED STATES
DEPARTMENT OF THE INTERIOR
WASHINGTON, D. C.

PASSENGERS' LIST.

(REFERRED TO IN THE 16TH SECTION OF THE "PASSENGERS' ACT, 1855.")

Ship's Name.	Master's Name.	Tons per Register.	Aggregate number of superficial feet in the several compartments set apart for passengers other than cabin passengers.	Total number of Statute Adults, exclusive of Master, Crew, and Cabin Passengers, which the ship can legally carry.	Where bound.

I hereby certify that the provisions actually laden on board this ship are sufficient, according to the requirements of the Passengers' Act, for _____ Statute Adults, for a voyage of _____ days.
 Date _____ 186 . (Signature) _____ Master.

NAMES AND DESCRIPTIONS OF PASSENGERS.

Ports of Embarkation.	Names of Passengers.	Age of each Adult of 12 years and upwards.				Children between 1 and 12 years.		Infants.		Profession, Occupation, or Calling of Passenger.	State whether English, Irish or Scotch.	Port at which Passengers have contracted to land.
		Married.		Single.		Male.	Female.	Male.	Female.			
		Male.	Female.	Male.	Female.							
	Port from -											
	Ed Simpson	4		49						Miner	Engl	W. Chalmers
	Mr. Perren	22										
	Mr. Wheelright			26								
	Benjamin Austan			24								
	Alfred Smith			26								
	Richd O'perry			32								
	William O'perry			26								
	James Edwards			29								
	John Pascoe			30								
	Richd Trevari			17								
	Thos Fredinick			24								
	Samuel Dwyer			26								
	John Thomas			32								
	John Lyal			27								
	Stephen Smith			25								
	Alfred McDonald			24								
	Charles Marrel			28								
	John Mayne			29								
		5 -		96								

SUMMARY.

		NUMBER OF SOULS.				Equal to Statute Adults.
		English.	Scotch.	Irish.	Total.	
Adults	- - - -					
Children between 1 and 12	-					
Infants	- - - -					
TOTAL	- - -					

We hereby certify that the above is a correct List of Names and Descriptions of all the Passengers who embarked at the Port of _____ (Signed) _____ Master.

(Countersigned) _____ Officer of Customs at _____ Emigration Officer.

Date _____ 186 .

N.B.—Lines should be ruled in the same form for any additions to the List after the ship first clears out, and similar certificates be subjoined to such additions, according to the requirements of the Act.

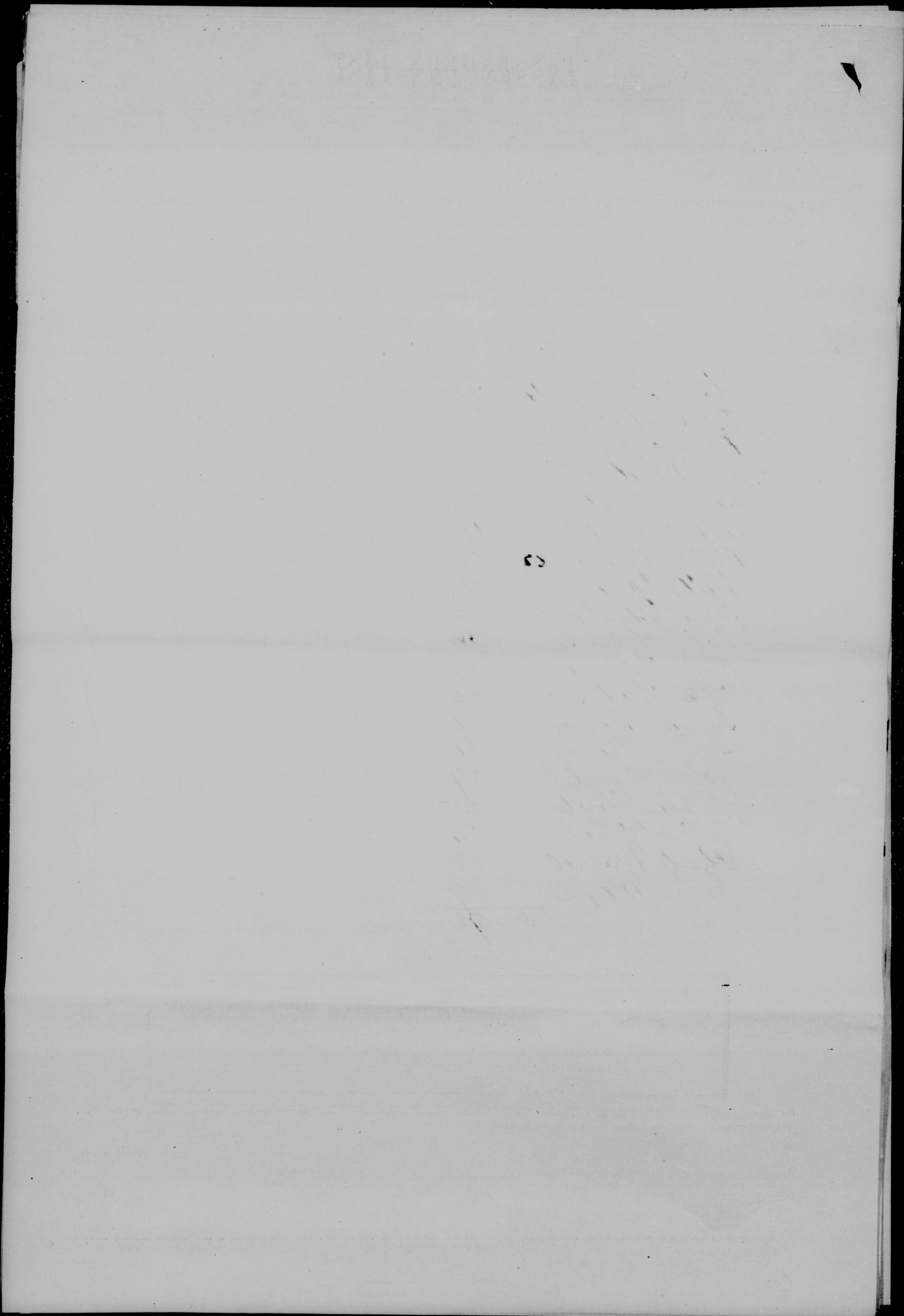

PASSENGERS' LIST.

(REFERRED TO IN THE 16TH SECTION OF THE "PASSENGERS' ACT, 1855.")

Ship's Name.	Master's Name.	Tons per Register.	Aggregate number of superficial feet in the several compartments set apart for passengers other than cabin passengers	Total number of Statute Adults, exclusive of Master, Crew, and Cabin Passengers, which the ship can legally carry.	Where bound.

I hereby certify that the provisions actually laden on board this ship are sufficient, according to the requirements of the Passengers' Act, for _____ Statute Adults, for a voyage of _____ days.
 Date _____ 186 _____ (Signature) _____ Master.

NAMES AND DESCRIPTIONS OF PASSENGERS.

Ports of Embarkation.	Names of Passengers.	Age of each Adult of 12 years and upwards.				Children between 1 and 12 years.		Infants.		Profession, Occupation, or Calling of Passenger.	State whether English, Irish or Scotch.	Port at which Passengers have contracted to land.
		Married.		Single.								
		Male.	Female.	Male.	Female.	Male.	Female.	Male.	Female.			
	Mr. Young	5	-	96								
	John McCluskey			26								
	John A. Filbert			22								
	Fred Waters			28								
	Sam Watson			24								
	John Currie			25								
	John Brown			29								
	John Russell			30								
	Lees & Ellison			26								
	Mr. Brown			22								
	Chas. Hughes			21								
	John Hughes			30								
	John Kibble			38								
	J. J. Kibble			40								
	Lance Kelly			32								
	Cyprus Math			36								
	James Coyden			39								
	John Hall			40								
	James & Ellison			27								
				5-96								

SUMMARY.

	NUMBER OF SOULS.				Equal to Statute Adults.
	English.	Scotch.	Irish.	Total.	
Adults - - - - -					
Children between 1 and 12 - - - - -					
Infants - - - - -					
TOTAL - - - - -					

We hereby certify that the above is a correct List of Names and Descriptions of all the Passengers who embarked at the Port of _____ (Signed) _____ Master.

(Countersigned) _____ Officer of Customs at _____ Emigration Officer.

Date _____ 186 _____

N.B.—Lines should be ruled in the same form for any additions to the List after the ship first clears out, and similar certificates be subjoined to such additions, according to the requirements of the Act.

(REFERRED TO IN THE 16TH SECTION OF THE "PASSENGERS' ACT, 1855.")

I hereby certify that the provisions actually laden on board this ship are sufficient, according to the requirements of the Passengers' Act, for _____ Statute Adults, for a voyage of _____ days.

Date _____ 186 . (Signature) _____ Master.

[illegible]

		NUMBER OF SOULS.				Equal to Statute Adults.
		English.	Scotch.	Irish.	Total.	
Adults	- - - - -					
Children between 1 and 12	-					
Infants	- - - - -					
TOTAL	- - -					

(Countersigned) _____ Officer of Customs at _____

N.B.—Lines should be ruled in the same form for any additions to the List after the ship first clears out, and similar certificates be subjoined to such additions, according to the requirements of the Act.

PASSENGERS' LIST.

(REFERRED TO IN THE 16TH SECTION OF THE "PASSENGERS' ACT, 1855.")

Ship's Name.	Master's Name.	Tons per Register.	Aggregate number of superficial feet in the several compartments set apart for passengers other than cabin passengers	Total number of Statute Adults, exclusive of Master, Crew, and Cabin Passengers, which the ship can legally carry.	Where bound.
<i>Samson Bride</i>					

I hereby certify that the provisions actually laden on board this ship are sufficient, according to the requirements of the Passengers' Act, for _____ Statute Adults, for a voyage of _____ days.

Date _____ 186 . (Signature) _____ Master.

NAMES AND DESCRIPTIONS OF PASSENGERS.

Ports of Embarkation.	Names of Passengers.	Age of each Adult of 12 years and upwards.						<i>Adults</i> Children between 1 and 16 <i>Single</i>		Infants.		Profession, Occupation, or Calling of Passenger.	State whether English, Irish or Scotch.	Port at which Passengers have contracted to land.
		Married.		Single.		Male.	Female.	Male.	Female.					
		Male.	Female.	Male.	Female.									
		Male.	Female.	Male.	Female.	Male.	Female.	Male.	Female.					
	Bot found	5						131				Miner	E. H. P. Chalmers	
	Frank Hunter							27						
	Michens Carey							30						
	Ed. Robertson							26						
	John Melville							22						
	Yas. Petersen							24						
	George Hanan							30						
	W. Watson							25						
	Myrice Kerell							23						
	John Sayer							20						
	James Muller							19						
	John Barron							28						
	John Danner							27						
	Dr. Lupton							44						
	Laurinda Taylor							23						
	B. Hughes							29						
	Mr. Kelly							30						
								21						
		5						148						

S U M M A R Y.

		NUMBER OF SOULS.				Equal to Statute Adults.
		English.	Scotch.	Irish.	Total.	
Adults	- - - - -					
Children between 1 and 12	-					
Infants	- - - - -					
TOTAL	- - - - -					

We hereby certify that the above is a correct List of Names and Descriptions of all the Passengers who embarked at the Port of _____ (Signed) _____ Master.

(Countersigned) _____ Officer of Customs at

Date _____ 186 ____

N.B.—Lines should be ruled in the same form for any additions to the List after the ship first clears out, and similar certificates be subjoined to such additions, according to the requirements of the Act.

PASSENGERS' LIST.

(REFERRED TO IN THE 16TH SECTION OF THE "PASSENGERS' ACT, 1855.")

Ship's Name.	Master's Name.	Tons per Register.	Aggregate number of superficial feet in the several compartments set apart for passengers other than cabin passengers	Total number of Statute Adults, exclusive of Master, Crew, and Cabin Passengers, which the ship can legally carry.	Where bound.

I hereby certify that the provisions actually laden on board this ship are sufficient, according to the requirements of the Passengers' Act, for _____ Statute Adults, for a voyage of _____ days.

Date _____ 186 . (Signature) _____ Master.

NAMES AND DESCRIPTIONS OF PASSENGERS.

Ports of Embarkation.	Names of Passengers.	Age of each Adult of 12 years and upwards.				Children between 1 and 12 years.		Infants.		Profession, Occupation, or Calling of Passenger.	State whether English, Irish or Scotch.	Port at which Passengers have contracted to land.
		Married.		Single.		Male.	Female.	Male.	Female.			
		Male.	Female.	Male.	Female.							
	But found	5		148						Miner E. S. H. P. Chalmers		
	R. Shepherd			25								
	John Myles			23								
	James Brown			28								
	Timothy Caglen			26								
	John Kemerton			22								
	Thos Richard			28								
	Sam Huchcliffe			23								
	Peter McMichael			29								
	Stephen Lyeck			30								
	James Hanson			27								
	James Miller			25								
	Phillips			24								
	Samuel Dennis			28								
	Samuel Separs			32								
	Mr Wright	29										
	George Ireland			24								
	Robt Edgar	36										
		7		163								

SUMMARY.

		NUMBER OF SOULS.				Equal to Statute Adults.
		English.	Scotch.	Irish.	Total.	
Adults	- - - - -					
Children between 1 and 12	-					
Infants	- - - - -					
TOTAL	- - - - -					

We hereby certify that the above is a correct List of Names and Descriptions of all the Passengers who embarked at the Port of _____ (Signed) _____ Master.

(Countersigned) _____ Officer of Customs at _____ Emigration Officer.

Date _____ 186 .

N.B.—Lines should be ruled in the same form for any additions to the List after the ship first clears out, and similar certificates be subjoined to such additions, according to the requirements of the Act.