

*[Faint, illegible handwriting on the left page, possibly bleed-through from the reverse side.]*

Regulations for the control of Prisoners confined  
onboard the Penal Ships. —————

1

Each prisoner on arrival will be taken separately to the Searching Room, where he will be strictly searched by a Warder in the presence of the Chief-Warder or an Overseer, and every article taken from him, his description will then be taken and his hair closely cut, and whiskers shaved completely off. He will then wash, and all the clothing he may bring with him will be destroyed, and a suit of the stew's clothing furnished him which will consist of

- 1 Jacket or Frock
- 1 Pair of Trowsers
- 2 Shirts
- 1 Pair of Shoes
- 1 Hat or cap

2

If not viewed on arrival he will then be placed in irons which will never under any circumstances be removed except by the special direction of His Excellency the Governor.

3

3

He will immediately be placed in a Cell where he will be kept in close confinement during the period he remains on board.

4

Each prisoner will be supplied with the following Articles, Viz. 1 Rug, 2 Blankets, Plate, Tannicaw, and Spoon, comb and brock which he will be required to keep clean.

5

They will rise every morning at 6 o'clock in summer and 7 in Winter when they will wash, fold up their bedding and each clean out his own Cell, the Bedding will then be removed.

6

The Breakfast will be served out at 8 o'clock and the dinner at 12. The supper will be issued at 5 P.M. in summer and 4 in winter.

7

The Bedding will be returned at 5 P.M. in Winter and 6 in summer, and they will be required to be in bed by 6 in Winter and 7 in summer.

8

They will be strictly searched every morning and evening and will not be

be permitted to have in their possession any article whatever beyond that issued to them by the Government.

9

Strict silence will upon all occasions whether in the Cells or at exercise be enforced.

10

Should a prisoner require any thing while in his Cell he will apply to the Warder on duty.

11

They will be allowed on deck for exercise at such periods as may be convenient but never to exceed ten at one time and in marching round the deck they will never approach each other nearer than 4 paces.

12

Each prisoner who can read will be supplied with a Bible and Prayer Book and allowed the constant use of them as long as they are kept without being damaged.

13

A Record of each prisoners Crime, sentence and character with the period he may have to serve on board the *Stella* will be hung up in his Cell on which also will be entered Monthly his character and conduct during the past month.

14

No person will at any time be

be permitted to see a prisoner except the Officers of the Hulk, nor will any communication either by letters or otherwise be permitted to take place.

15

Any prisoner moving from his allotted place in the Rank when at exercise or making the slightest movement at any time indicative of any attempt to escape will render himself liable to be shot by the Warder or other person in whose charge he may be, and each prisoner is hereby duly warned and cautioned that if he infringes or departs from this Rule he does so at his own risk and peril.

16

They must bear in mind that it is by the most exemplary conduct alone during the whole time that they are onboard that they will be allowed to emerge into the second stage at the expiration of their allotted periods. The slightest irregularity, want of cleanliness, insolence, riotous or disorderly conduct, attempting to hold communication with a fellow prisoner, or any other person except the Officers of the Hulk on matters of discipline, disobedience of any orders, damaging or destroying any article and any other act of misconduct will not only subject them

to

to immediate punishment, but their allotted period of service onboard the Hulk will recommence from the date of such punishment.

17

At frequent uncertain periods during the month they will have an opportunity of making complaints to the Inspector General of any grievance under which they may consider themselves to be labouring.

VICTORIA.

the Health President

during the year 1855.

RETURN of DISEASES which have been most prevalent in

Brain and Nerves.	No.	3
Circulatory Organs.	No.	4
Respiratory Organs.	No.	30
Alimentary Canal.	No.	36
Urinary Organs.	No.	0
Hepatic.	No.	"
Eyes.	No.	6
Skin.	No.	3
Cellular Texture.	No.	36
Children.	No.	"
Fevers.	No.	2
Rheumatic.	No.	2
Dropsy.	No.	1
Veneral.	No.	1
Scorbutic.	No.	5
Uterine Organs.	No.	"
Ulcers.	No.	4
Pregnancy and Parturition.	No.	"
Wounds and Accidents.	No.	12
Cancer.	No.	"
Casualties.	No.	"
	No.	32
<i>Exfoliation</i>	No.	
Total No. of Cases tried.	No.	185

John Williams  
S. P. Surgeon  
Williams' Quay

2521/252

( 227 )

( 928 )

56/163

[929]

**GAOLS AND PRISONERS.**

— *South "Success"* —

— 1855 —





QUESTIONS.

ANSWERS.

1. General Description of the Prison; whether Common Gaol, House of Correction, or otherwise? (To be accompanied by a Ground Plan of the Buildings, &c.)

*Penal House and House of Correction  
~~House of Correction~~*

2. Under whose jurisdiction and superintendence; and what measures are adopted for securing the Visitation of the Prison by the Local Magistrates or other Authorities? (A Copy of the Rules and Regulations to be forwarded with the Return.)

*The Inspector General of Penal Establishments and in the immediate charge of a Superintendent and other Officers, a Visiting Justice is appointed and attends Weekly. Local Magistrates and other authorities persons have access when desired. The Regulations are similar to those attached to the Penitentiary in the Manual at the New President*

3. Number of Officers, and how appointed? Do all the Officers reside in the Prison? Are Female Prisoners attended by Female Officers exclusively?

*11 Officers appointed by His Excellency the Governor, and 22 Subordinates by the Inspector General, 23 reside on board.  
There are no Female Prisoners*

4. Number of Classes, Divisions or Wards, Day-rooms, Work-rooms, and Airing-yards (with reference to Plan); and whether the same can be extended or increased?

*42 Separate Cells and 30 Wards to accommodate three and four prisoners each. The accommodation cannot be increased*

5. Number of Sleeping-cells, Solitary or Dark-cells, &c.; and if any are below ground?

*42 Cells for Sleeping and three Solitary Cells, there are none dark.*

QUESTIONS.

ANSWERS.

6. Dietary or Weekly Allowance, and Weekly Cost per head for the different descriptions of Prisoners? And under what system and control the Food, Medicine, and Clothing for the Prisoners is contracted for, or otherwise provided?

*Hard Labor Rations, cost  $\frac{1}{8}$  Weekly and consist of 4 lb Bread, 4 lb Meat, 4 lb Vegetables,  $3\frac{1}{2}$  lb Maize Meal, 4 oz Sugar,  $1\frac{1}{4}$  oz Salt  $3\frac{1}{2}$  oz Soft Soap  
Penal Rations cost  $\frac{6}{9}$  and consist Weekly of 4 lb Bread  $3\frac{1}{2}$  lb Meat  $3\frac{1}{2}$  lb Vegetables  $3\frac{1}{2}$  lb Maize Meal, 4 oz Sugar,  $1\frac{1}{4}$  oz Salt  $1\frac{3}{4}$  oz Soap.  
Solitary Ration 4 lb Bread cost  $2\frac{1}{2}$  Weekly  
Provisions are contracted for through the Colonial Storehouse*

7. Allowance of Clothing and Bedding, and Cost per head?

*4 pair Blue trousers, 1 pair fustian, 1 straw hat, 1 grey sack, 1 grey trousers, 1 grey cap, 3 shirts & 2 pair boots or shoes.  
Each prisoner is allowed 1 pair 3 blankets average cost per head £3. 12.*

8. Hours of Labor and Exercise?

*Hours of Labor. Longest day  $11\frac{1}{4}$  hours  
do Shortest day  $\frac{1}{2}$  hours  
One hour is allowed to prisoners in separate confinement daily for exercise.*

9. Description of Employment, and Hard Labor?

*Shoemaking, breadmaking, Quarrying, Excavating, Wheeling, Wagoning, &c.*

10. Amount of Earnings, and how applied; in what proportion to the Prisoners, to the Officers, or the Fund for the Maintenance of the Prison?

*The actual pecuniary Return afforded amounted to £196. 0. 3 which has been paid into the Colonial Treasury, the total value of the work performed is estimated at £584. 0. 9/2*

11. Whether the Classification directed by the Colonial Act has been observed: if not, for what reasons; and what measures have been taken to remedy this defect?

*There is no classification directed by Colonial Act. nor is it practicable to carry out any system on board.*

12. Are convicted Prisoners prohibited from receiving Visits or Letters, or any articles of Food or Clothing from their Relatives or Friends: if not, under what restrictions?

*No persons are allowed to see the prisoners nor are they permitted to receive letters unless by the express sanction of the Inspector General. Flannels only are permitted in addition to the ordinary prison clothing.*

RETURN of the GAOLS, &c.—continued.

QUESTIONS.

ANSWERS.

13. Is there a Chapel in the Prison, or suitable Apartment for the performance of Religious Services? How are the Prisoners separated therein?

*There is no chapel. the Ministers attend the prisoners in their wards*

14. What Duties are performed by the Chaplain? What provision is made for the Instruction of the Prisoners; and are they supplied with Bibles and other suitable Books?

*The Chaplain attends every Sunday and every other day during the week. Bibles and other suitable Books are supplied to the prisoners*

15. Are Dissenting Ministers allowed to have access to the Prisoners; and if so, at what times, and under what restrictions?

*No dissenting Ministers attend but there are no particular restrictions*

16. What Duties are performed by the Surgeon? Are separate Buildings or Apartments provided for the Sick?

*Visit the sick every second day. they are no separate buildings for the sick, but they are placed in a separate ward when necessary.*

17. What diseases have been most prevalent during the Year (in reference to Columns 10 and 11, Return No. 1)?

*of the Respiratory organs. Alimentary Canal, and slight wounds and accidents,*

18. Reasons for non-employment of Prisoners (in reference to Column 8)?

*Sundays. Holidays. Weddays, and separate treatments*

RETURN of the GAOLS, &c.—continued.

QUESTIONS.

ANSWERS.

19. Reasons for Punishments by Whipping, Irons, Solitary Confinement, or otherwise?

*The Punishments are inflicted by the District Justice for disobedience of orders and breaches of discipline and are such as he deems most likely to be efficacious*

20. Is there any Insane Person in confinement? State his or her Name and Age, and for what offence committed? How long has he or she been in confinement; and is such Person separated from the other Prisoners?

*Not any*

21. Are any, and what fees demanded of Debtors, or of any other Prisoners, either at their admission to or discharge from the Gaol?

*Not any*

22. General Observations.

*There is nothing particularly calling for comment with reference to this Gaol.*

*John King*

*Inspector General P. C.*

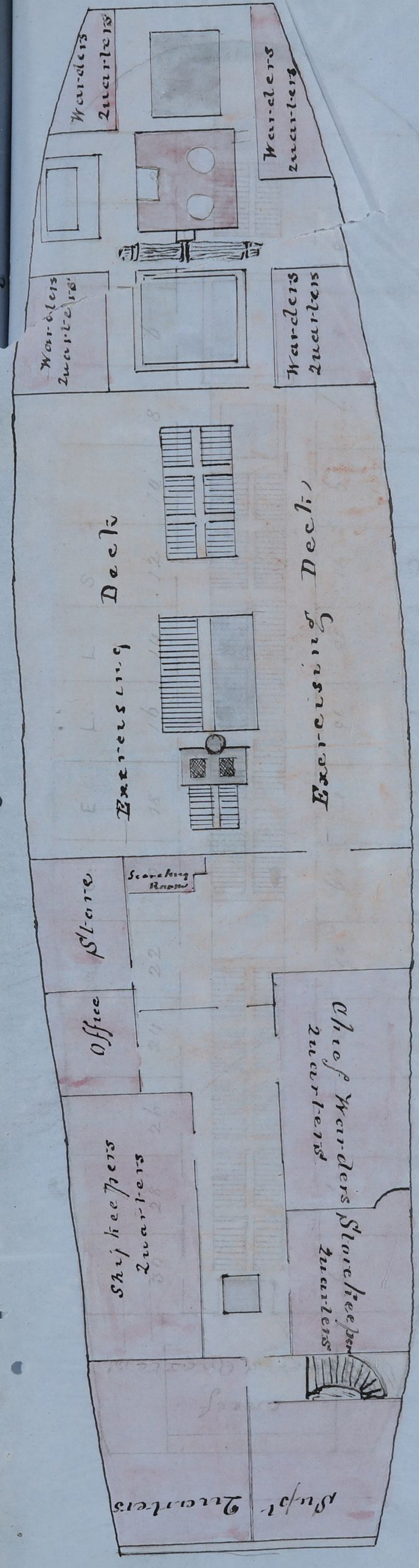

Plan of main deck Hull Success

Brain	°N	2
Circul	°N	3
Respir	°N	53
Alimen	°N	46
Urinary	°N	4
Hepatic	°N	1
Eyes	°N	8
Skin	°N	2
Cellular	°N	19
Children	°N	"
Fevers	°N	1
Rheuma	°N	3
Dropsy	°N	2
Venera	°N	26
Scorbut	°N	6
Uterine	°N	"
Ulcers	°N	12
Pregnan	°N	"
Wounds	°N	41
Cancer	°N	"
Casualti	°N	"
<del>938</del>	°N	61
Total N	°N	878

John Williams  
 A. Longman  
 Williams Tavern



93

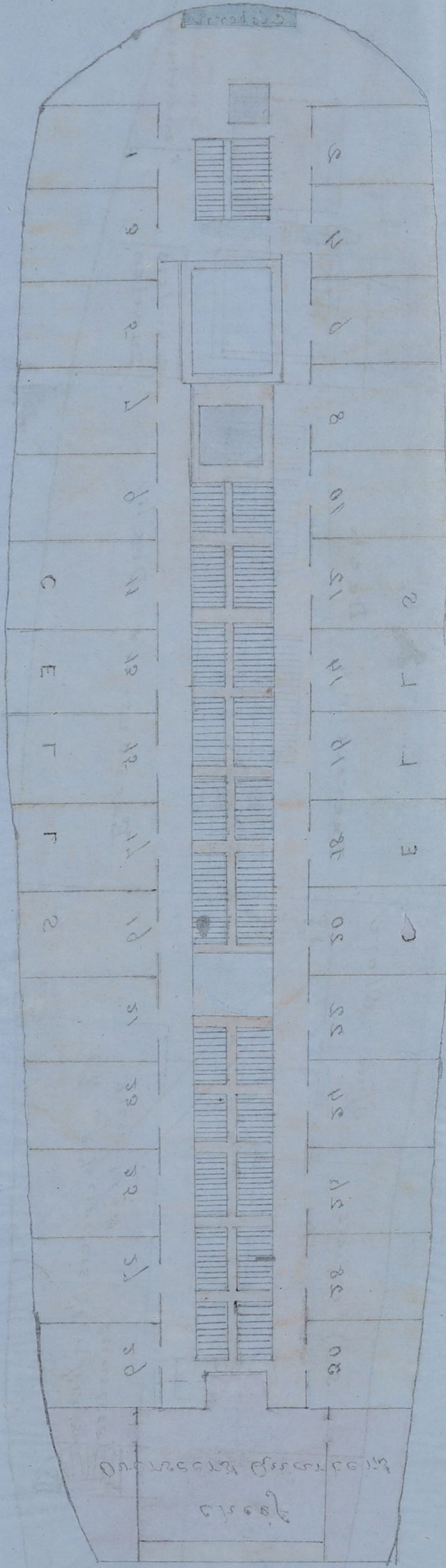

Upper Store

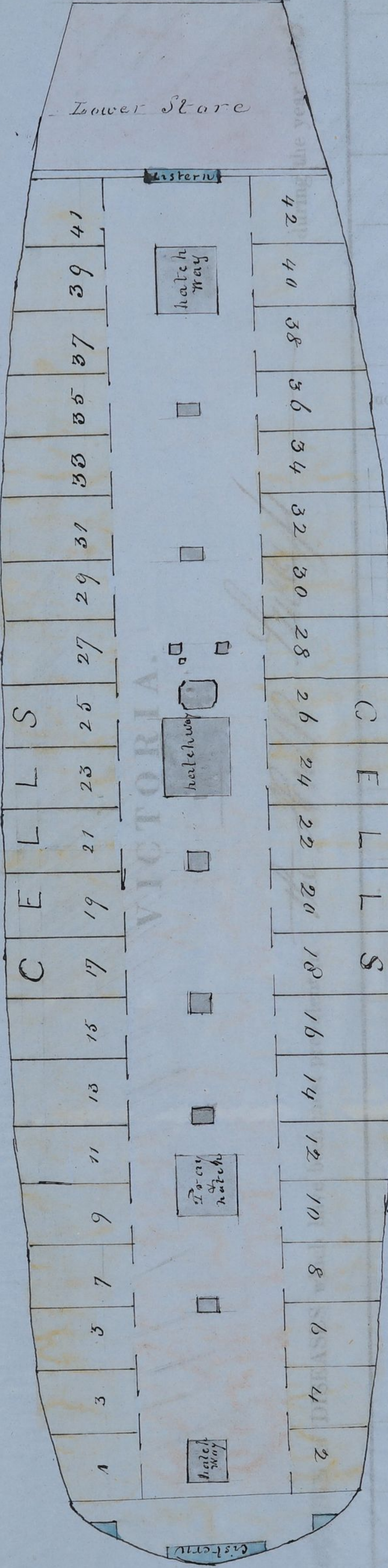

Lower Store

( 939 )

Organ	No.	Total No. of Cases
Brain and Nerves	2	2
Circulatory Organs	3	3
Respiratory Organs	53	53
Alimentary Canal	46	46
Urinary	4	4
Hepatic	1	1
Eyes	8	8
Skin	2	2
Cellular	19	19
Children	"	"
Fevers	1	1
Rheumatism	3	3
Dropsy	2	2
Veneral	26	26
Scorbutic	6	6
Uterine	"	"
Ulcers	12	12
Pregnancy	"	"
Wounds	41	41
Cancer	"	"
Casualties	"	"
	19	19
	878	878

Plan of lower deck, HM-ship "Success"

John Williams  
A. Longman  
Williams & Morrow

52/1252

52/1252

( 939 )

Brain and Nerves.	3	Circulatory Organs.	53	Respiratory Organs.	46	Alimentary Canal.	4	Hepatic.	1	Eyes.	8	Skin.	2	Cellular Texture.	19	Children.	1	Fevers.	3	Dropsy.	2	Veneral.	26	Scorbutic.	6	Uterine Organs.	12	Ulcers.	12	Pregnancy and Parturition.	41	Wounds and Accidents.	11	Cancer.	11	Casualties.	19	Opthalmia.	No.	Total No. of Cases tried.	248
-------------------	---	---------------------	----	---------------------	----	-------------------	---	----------	---	-------	---	-------	---	-------------------	----	-----------	---	---------	---	---------	---	----------	----	------------	---	-----------------	----	---------	----	----------------------------	----	-----------------------	----	---------	----	-------------	----	------------	-----	---------------------------	-----

during the year 1856.

VICTORIA.

The *Health* *Survey*

RETURN of DISEASES which have been most prevalent in

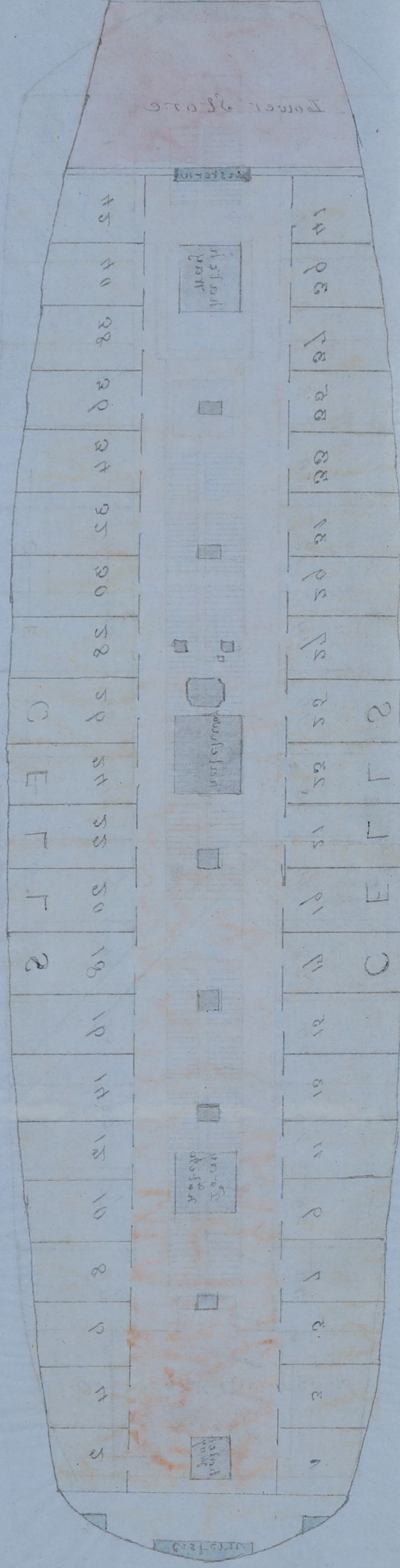

Passage and main deck, fore-cabin, and stern-cabin.

*John Williams*  
*A. Longman*  
*Williams & Turner*

( 940 )

56/164

[ 941 ]

**GAOLS AND PRISONERS.**

— *Hulk "Sacramento"* —

— 1855 —

[942]

RETURN of the GAOLS and HOUSES of CORRECTION, and of the Number

NAME OF THE PRISON, AND WHERE SITUATED.	1. Number of Prisoners the Prison is capable of containing in separate Cells.	2. Number of Prisoners the Prison is capable of containing, where more than one Prisoner sleeps in one Cell.	3. Number of Prisoners							
			Felons.							
			Tried.				Untried.			
			Whites.		Blacks or Colored Persons.		Whites.		Blacks or Colored Persons.	
			M.	F.	M.	F.	M.	F.	M.	F.
<i>Hulk "Sacramento"</i>	<i>21</i>	<i>128</i>	<i>120</i>	<i>1</i>						
<i>Holsons Bay</i>										
TOTALS ... ..	<i>21</i>	<i>128</i>	<i>120</i>	<i>1</i>						

[943]

of PRISONERS confined therein for the Year ending *31<sup>st</sup> Decembere* 1855.

on <i>31<sup>st</sup> Decembere</i> in Confinement <del>at Michaelmas</del> 1855												4. Total Number of Prisoners in Confinement <del>at Michaelmas</del> 1855 <i>on 31<sup>st</sup> Decre</i>				5. Greatest Number of Prisoners in Confinement at any one time in the Year.			
Misdemeanors.						Debtors.						Whites.		Blacks or Colored Persons.					
Tried.			Untried.			Whites.			Blacks or Colored Persons.			Whites.		Blacks or Colored Persons.					
Whites.		Blacks or Colored Persons.	Whites.		Blacks or Colored Persons.	Whites.		Blacks or Colored Persons.	Whites.		Blacks or Colored Persons.	Whites.		Blacks or Colored Persons.					
M.	F.	M.	F.	M.	F.	M.	F.	M.	F.	M.	F.	M.	F.	M.	F.				
<i>1</i>										<i>121</i>		<i>1</i>		<i>12<sup>1</sup>/<sub>2</sub></i>		<i>1</i>			
<i>1</i>										<i>121</i>		<i>1</i>		<i>12<sup>1</sup>/<sub>2</sub></i>		<i>1</i>			



( 946 )  
RETURN of the GAOLS, &c.—continued.

- | QUESTIONS.   | ANSWERS.   |
|--|--|
| 1. General Description of the Prison; whether Common Gaol, House of Correction, or otherwise? (To be accompanied by a Ground Plan of the Buildings, &c.)   | <i>Penal Mill and House of Correction, capable of holding 128 Prisoners.<br/>Plan of cells appended</i>  |
| 2. Under whose jurisdiction and superintendence; and what measures are adopted for securing the Visitation of the Prison by the Local Magistrates or other Authorities? (A Copy of the Rules and Regulations to be forwarded with the Return.) | <i>The Inspector General of Penal Establishments and the immediate supervision of a Superintendent. A Visiting Justice visits Weekly and the Local Magistrates and other authorities have access at any time. The Regulations are similar to those at the Hulk Success</i> |
| 3. Number of Officers, and how appointed? Do all the Officers reside in the Prison? Are Female Prisoners attended by Female Officers exclusively?  | <i>Six appointed by His Excellency the Governor, and twenty subordinates appointed by the Inspector General all of whom reside on board.<br/>There are no Female Prisoners</i>   |
| 4. Number of Classes, Divisions or Wards, Day-rooms, Work-rooms, and Airing-yards (with reference to Plan); and whether the same can be extended or increased?   | <i>There are no wards or day-rooms. There are 10 separate Cells, 40 for three each, and 5 Solitary Cells. They cannot be extended or increased.</i>  |
| 5. Number of Sleeping-cells, Solitary or Dark-cells, &c.; and if any are below ground?   | <i>50, and 5 Solitary Cells. There are not any positively dark.</i>  |

( 947 )  
RETURN of the GAOLS, &c.—continued.

- | QUESTIONS.   | ANSWERS.  |
|--|---|
| 6. Dietary or Weekly Allowance, and Weekly Cost per head for the different descriptions of Prisoners? And under what system and control the Food, Medicine, and Clothing for the Prisoners is contracted for, or otherwise provided? | <i>Hard-labor Rations cost £4/8 3/4 Weekly and consist of 4 lb Bread, 4 lb Meat, 1 lb Vegetables, 3 1/2 lb Maize meal, 4 oz Sugar, 1 3/4 oz Salt, 3 1/2 oz Soap.<br/>Penal Rations cost £6/9 3/4 and consist Weekly of 4 lb Bread, 3 1/2 lb Meat, 3 1/2 lb Vegetables, 3 1/2 lb Maize meal, Sugar 4 oz, Salt 1 3/4 lb, Soap, 1 3/4 lb.<br/>Solitary Ration 4 lb Bread cost £2/0 1/2 Weekly. Provisions are contracted for through the Colonial Storekeepers—<br/>In Winter, 1 Grey Sacket, 1 Grey trousers, 1 Grey cap, 1 shirt, 1 Pair Breeches, or shoes.<br/>In Summer, 1 auch frock, 1 auch trousers, 1 shirt, 1 Shawl, 1 Pair Boots or shoes, 3 Baskets in winter, 3 Baskets in summer, average cost £3.12.0 per head.<br/>In summer from 5.45 am to 5.30 P.M., in winter 4.45 " to 4.0 P.M., allowing one hour for dinner.<br/>Quarrying and dressing stone for Hellier Gaols, and setting at Hellier and point and dock, excavating Clay &amp;c. and making Iron way.<br/>The estimated value of the labor of the Prisoners is £459.1.1 of which only £100.15.3 has been paid, the remainder being for Public Works.</i> |
| 7. Allowance of Clothing and Bedding, and Cost per head?   |   |
| 8. Hours of Labor and Exercise?  |   |
| 9. Description of Employment, and Hard Labor?  |   |
| 10. Amount of Earnings, and how applied; in what proportion to the Prisoners, to the Officers, or the Fund for the Maintenance of the Prison?  |   |
| 11. Whether the Classification directed by the Colonial Act has been observed: if not, for what reasons; and what measures have been taken to remedy this defect?  | <i>There is no Colonial Act on this subject, nor does the prison afford facilities for a proper classification.</i>   |
| 12. Are convicted Prisoners prohibited from receiving Visits or Letters, or any articles of Food or Clothing from their Relatives or Friends: if not, under what restrictions?   | <i>Yes, except with the written authority of the Inspector General of Penal Establishments. Channels alone, are allowed, in addition to the Government supplies, all letters pass through the Inspector General's Office and all visitors procure orders from him.</i>  |

RETURN of the GAOLS, &c.—continued.

- | QUESTIONS.  | ANSWERS.  |
|---|---|
| 13. Is there a Chapel in the Prison, or suitable Apartment for the performance of Religious Services? How are the Prisoners separated therein?                          | <i>There is no Chapel in the Prison or Apartment for the performance of Religious Services, but the Religious Instructor visits the prisoners in their Cells.</i> |
| 14. What Duties are performed by the Chaplain? What provision is made for the Instruction of the Prisoners; and are they supplied with Bibles and other suitable Books? | <i>A Religious Instructor of the Church of England visits once or twice a Week and on Sundays - The Prisoners are well supplied with Books and Bibles</i>         |
| 15. Are Dissenting Ministers allowed to have access to the Prisoners; and if so, at what times, and under what restrictions?  | <i>With the sanction of the Inspector General, but they seldom attend or apply for permission</i>   |
| 16. What Duties are performed by the Surgeon? Are separate Buildings or Apartments provided for the Sick?   | <i>The Medical Officer attends generally every second day, but oftener if required. There are separate apartments for the Sick</i>                                |
| 17. What diseases have been most prevalent during the Year (in reference to Columns 10 and 11, Return No. 1)?   | <i>Diseases of the Cellular Texture, Alimentary Canal and respiratory Organs.</i>   |
| 18. Reasons for non-employment of Prisoners (in reference to Column 8)?   | <i>Column 8 includes Prisoners fit for Solitary &amp; separate Confinement, Sundays, and Wet days when there is no Work to pick</i>                               |

RETURN of the GAOLS, &c.—continued.

- | QUESTIONS.   | ANSWERS.   |
|--|--|
| 19. Reasons for Punishments by Whipping, Irons, Solitary Confinement, or otherwise?  | <i>The punishments are inflicted by the Visiting Justice principally for Breaches of the Regulations, and are awarded as those most likely to prove efficacious</i>  |
| 20. Is there any Insane Person in confinement? State his or her Name and Age, and for what offence committed? How long has he or she been in confinement; and is such Person separated from the other Prisoners? | <i>None</i>  |
| 21. Are any, and what fees demanded of Debtors, or of any other Prisoners, either at their admission to or discharge from the Gaol?  | <i>None</i>  |
| 22. General Observations.  | <i>The Gaol and Prison is in good order, the Clothing and Bedding is good. Provisions are of good quality and regularly supplied, the health of the Prisoners has been good and on the whole their conduct has been satisfactory.</i><br><i>John Price</i><br><i>Inspector General &amp;c.</i> |

- 1. Capt's Cabin
- 2. " Water closet
- 3. Chief Warden's Cabin
- 4. " " Water closet
- 5. Shipkeeper's Cabin
- 6. Office
- 7. Gun Room
- 8. Storekeeper's Cabin & Office
- 9. Officers Pantry
- 10. Store
- 11. Lobbies
- 12. Hatch
- 13. Lockers Cabins
- 14. " " "
- 15. Wardens "
- 16. " " "
- 17. Surgeons "
- 18. Warden's Mess Room
- 19. Warden's Cabin
- 20. Coppers
- 21. Wind Lads
- 22. Salt Water Tank
- 23. Officers galley
- 24. Tray to lower prisoners heads

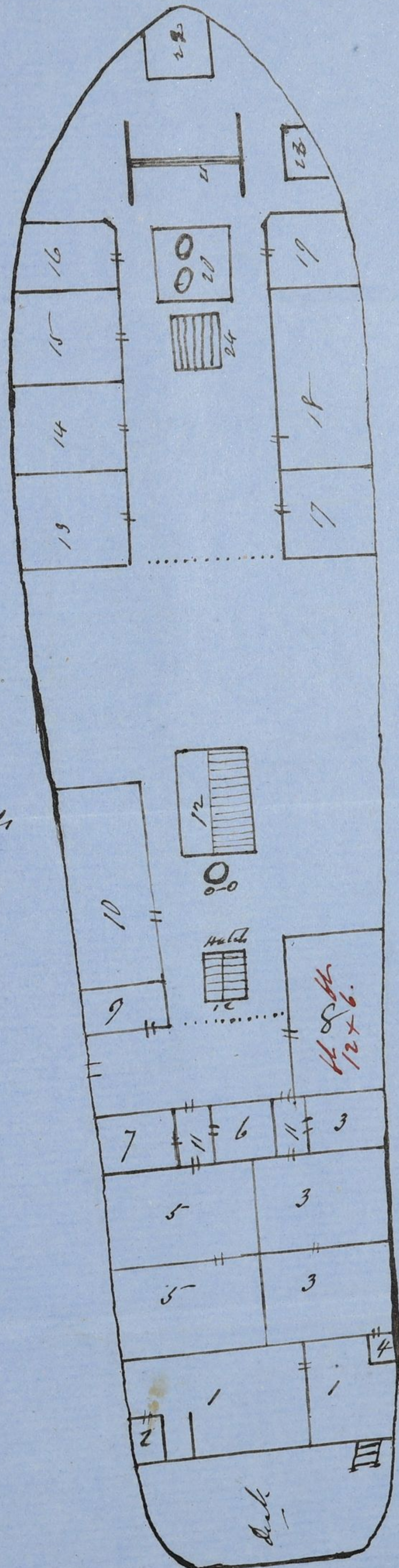

Top Deck - Heavy Gun Quarter

Scale 12 feet to the inch

58/1990

n

- 1 - Water closets
- 2 - Water trough
- 3 - Shower bath
- 4 - Hatch & ladder
- 5 - Solitary cells
- 6 - Single cells
- 7 - Cells to hold 3 men
- 8 - After stow

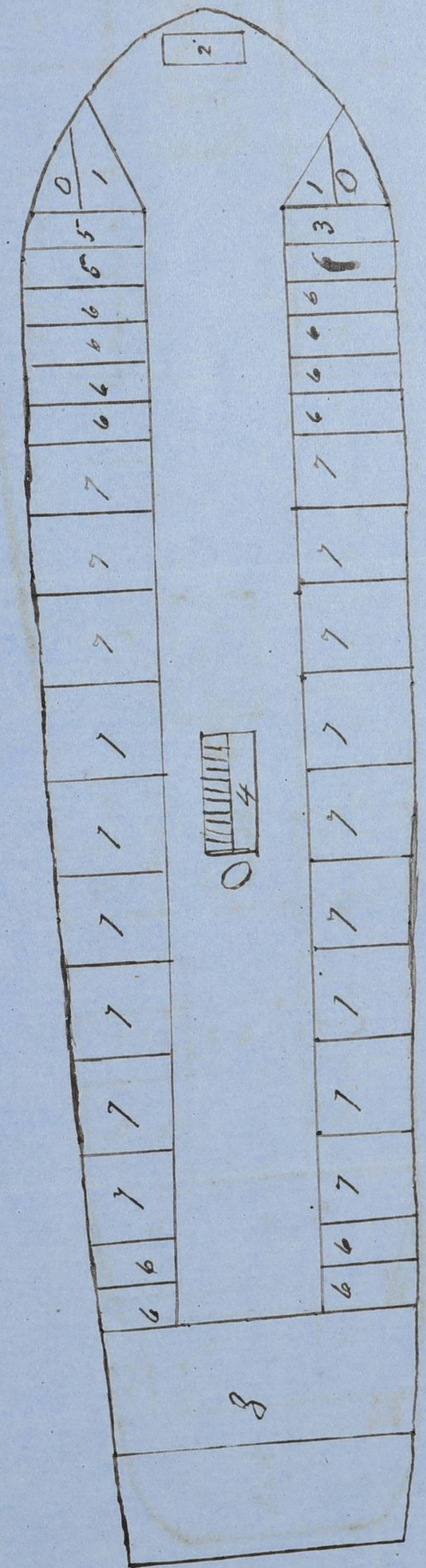

- Top Deck of Prison -

Scale 1/2" = 10' to the inch



28/1990

3

- 1. Stairs
- 2. Solitary Cells
- 3. Single cells
- 4. Cells + hold 3 men each
- 5. fore peak
- 6. water trough
- 7. ladders

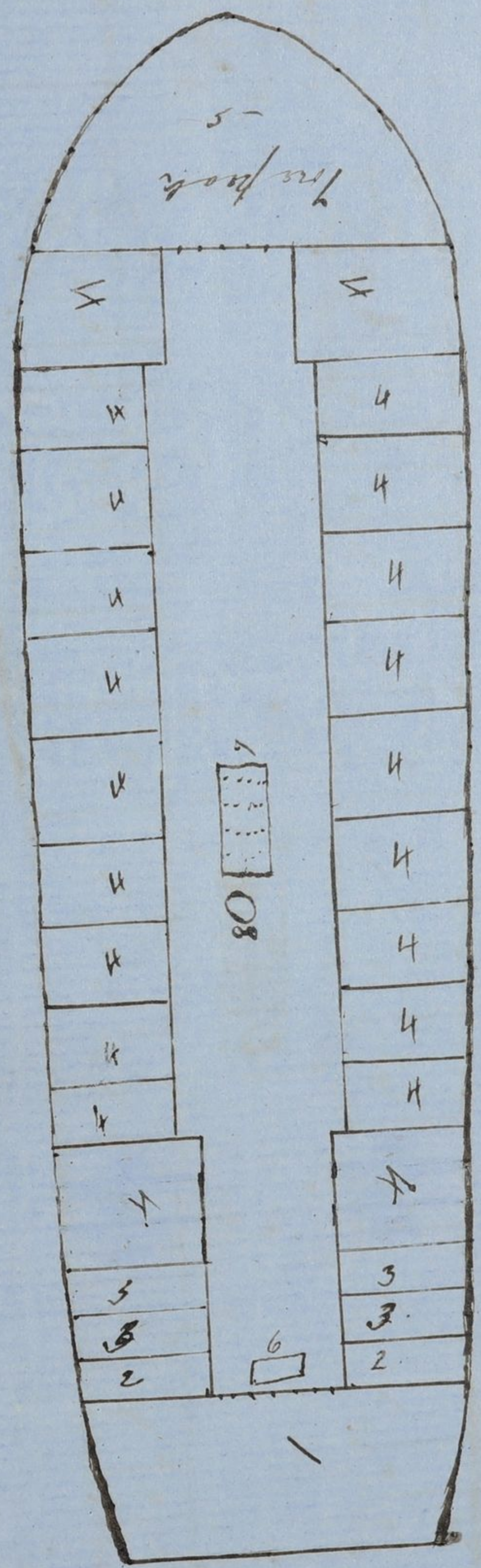

*Lower Deck*

\*Scale 1/2 inch to the inch

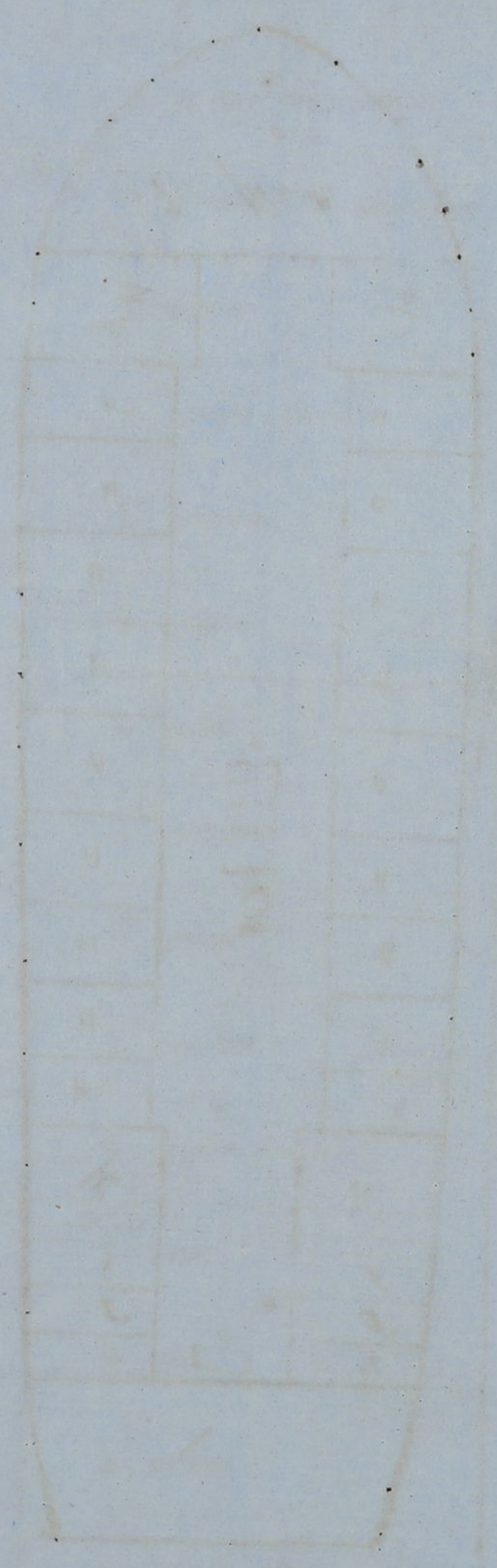

VICTORIA.

*The Health Sacramento*

during the year 185

RETURN of DISEASES which have been most prevalent in

Disease	No.	Total No. of Cases tried.
Brain and Nerves.	6	
Circulatory Organs.	4	
Respiratory Organs.	51	
Alimentary Canal.	86	
Urinary Organs.	1	
Hepatic.	2	
Eyes.	16	
Skin.	4	
Cellular Texture.	120	
Children.	"	
Fevers.	4	
Rheumatic.	"	
Dropsy.	2	
Veneral.	41	
Scorbutic.	10	
Uterine Organs.	"	
Ulcers.	5-3	
Pregnancy and Parturition.	"	
Wounds and Accidents.	39	
Cancer.	"	
Casualties.	"	
<i>Prescribing</i>	20	
		465

*John Williams  
A. Snyman  
Williams Loan*

56/1252

( 951 )

( 952 )

[953]

CHARITABLE INSTITUTIONS.

CHARITABLE

Name of Parish or District in which situated.	Hospital.	Lunatic Asylum.	Almshouse.
Melbourne	1	1	"
Emerald Hill	"	"	"
Cedong	"	"	"
Castlemaine	1	"	"
Sandhurst	1	"	"
Stonyborough	1	"	"
Ballarat	1	"	"
Russeton	1	"	"
Williamstown	1	"	"
Total	7	1	"

INSTITUTIONS.

Other Institutions.	Number of Inmates.	How supported.	REMARKS.
12		} Government Allowance and Voluntary Contributions	
1			
6			
"	Not known		
"			
"			
"			
"			
Total	19		

( 956 )

( 957 )

Report of Government House

The Commissioner of Public Works reports that the Government House has been inspected by an Officer of his Department and that with the exception of a few very trifling defects the building is in a perfectly satisfactory state of repair. -

---