PHOTOGRAPHS.

No. 28554 Name Connell Marquis

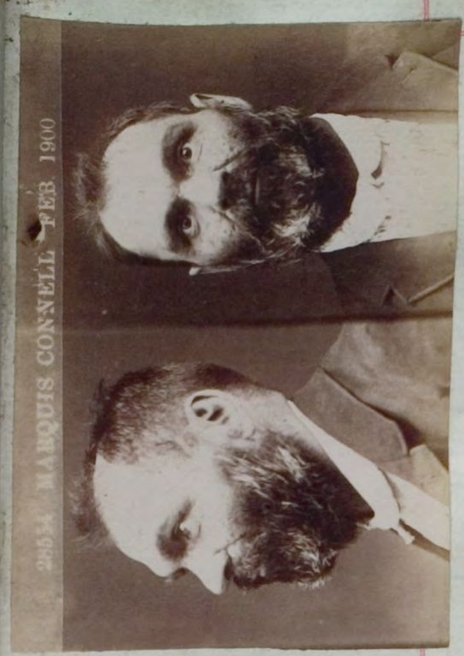

Height ...	5 ft. 6 3/4 in	Sentence.	18 Months H.L.
Weight ...	10 st 7		
Complexion	Sallow		
Hair ...	brown		
Eyes ...	Grey		
Nose ...	Medium	Date of Conviction.	1. 12. 98
Mouth ...	Medium		
Chin ...	Medium		
Eyebrows ...	Dark	Offence.	Receiving
Visage ...	Oval		
Forehead	Medium		
Date of Birth ...	~~1864~~ 1859		
Native Place	Russia	Where and before whom tried.	Melbourne Gen. Sess Judge Gaunt.
Trade ...	Draper		
Religion ...	Jew		
Read or Write ...	both		

Particular Marks. Pockmarked. Married. Build Medium

Previous History. Per "Duke Devonshire" 1883. Wife Mrs Connell living at Ostrum, South Gippsland

At what Station.	When Received.	Offences, Sentences, &c.	Extensions by— Visiting Justice. M.	D.	Governor. M.	D.
Melbourne Gaol.	1. 12. 98.	11. 9. 99 Smoking without auth^y. 1 day Sol Confl. G				1
P. E. Pentridge	15. 12. 98.	Feby 1900 Wants Dis 25th prox^o. 23. 3. 00 To Freedom by remission				

311 PHOTOGRAPHS.

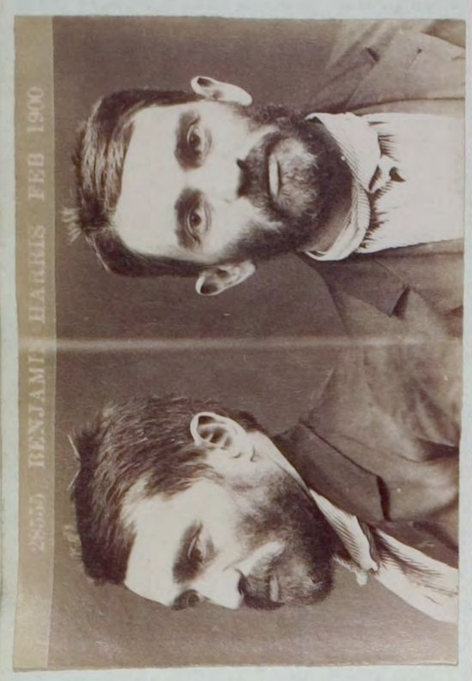

No. 28555 Name Harris Benjamin

Height ... ... 5 ft. 3"	Sentence.	18 Months H.L.							
Weight ... ... 5"8									
Complexion ... fresh									
Hair ... ... brown									
Eyes ... ... brown									
Nose ... ... Large	Date of Conviction.	1. 12. 98							
Mouth ... Medium									
Chin ... Medium									
Eyebrows .. Dark	Offence.	Receiving							
Visage ... ... Oval									
Forehead Medium									
Date of Birth ... 1864	Where and before whom tried.	Melbne. Gen. Sess Judge Gaunt.							
Native Place ... Poland									
Trade ... ... Hawker									
Religion ... Jew									
Read or Write ... Neither									

Particular Marks. Scar back left hand. Build Medium

Married. Wife Mrs Tilly Harris, 174 Cardigan St, Carlton

Previous History. Per John Elder 1873

At what Station.	When Received.	Offences, Sentences, &c.	Extensions by— Visiting Justice. M.	D.	Governor. M.	D.
Melbourne Gaol.	1. 12. 98.	Feby 1900 Warrto Dis 24th prox.				
P. E. Penkridge.	15. 12. 98.	22. 3. 00 To Freedom by remission				

PHOTOGRAPHS.

No. 28556 Name McCulloch Duncan

Height ...	5 ft 6½"	Sentence.	3 years H.L. the first 4 days of each month of the last 6 months of detention in Solitary confinement.
Weight ...	10 · 8		
Complexion	Fresh		
Hair ...	Brown		
Eyes ...	Blue		
Nose ...	Medium	Date of Conviction.	14. 12. 98
Mouth ...	Medium		
Chin ...	Medium		
Eyebrows	Brown	Offence.	Indecent Assault
Visage ...	Square		
Forehead	Medium		
Date of Birth ...	1852		
Native Place	Scotland	Where and before whom tried.	Ballarat Sup Court Mr. Jus Williams
Trade ...	Carpenter		
Religion	Presbyterian		
Read or Write ...	Both		

Particular Marks. Anchor between finger and thumb right hand, large scar inside left forearm. Blue mark on forehead. Build Medium

Previous History. Per "Clyde" 1874 free.

At what Station.	When Received.	Offences, Sentences, &c.	Extensions by— Visiting Justice. M.	D.	Governor. M.	D.
Ballarat Gaol. P. E. Pentridge	14.12.98. 22.12.98.	Authority for the remission of six months of the unexpired portion of sentence on account of accident at Pentridge on 24/10/99 - Papers 1900/M. 6130 dated 19/7/00 (An injury resulting in the loss of an eye) Decision re this prisoner's pay - see Precedent-Book page 46. Sept. 1900 warrants dis. 8th free 6. 10. 00 To Freedom by rrmnt & Dbl authority.				

313
PHOTOGRAPHS.

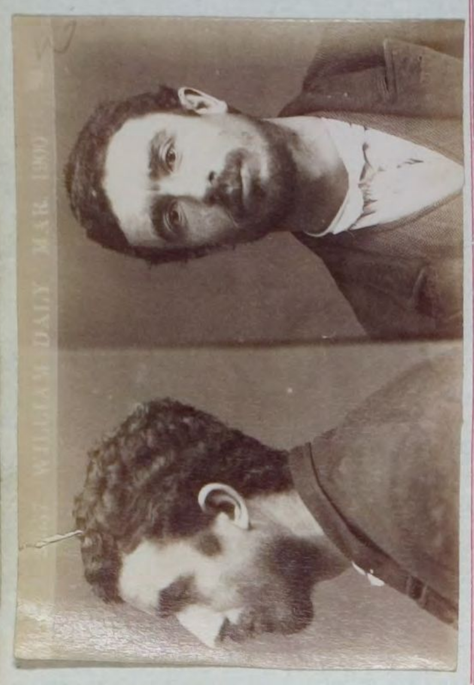

No. 28557. Name Daly William

Height ...	... 5 ft. 7 1/2"	Sentence.	18 Months H.L. to pass 1st 4 days of each month of last 6 months of detention in Sol. cell
Weight ...	... 10		
Complexion	... fresh		
Hair ...	... brown		
Eyes ...	... brown		
Nose ...	Medium	Date of Conviction.	14. 12. 98.
Mouth ...	Medium		
Chin ...	Medium		
Eyebrows	... Dark	Offence.	Indecent Assault.
Visage ...	... Oval		
Forehead	Medium		
Date of Birth ...	1875	Where and before whom tried.	Ballarat Sup Court Mr. Jus Williams
Native Place	... Stawell		
Trade ...	... Miner		
Religion	Ch. of England		
Read or Write ...	Both		

Particular Marks. Build Slight

Previous History.

1889. Larceny. 1 month. sentence suspended on finding sureties to be of good behaviour for 2 years.
Single. Father. Wm Daly living Avoca

At what Station.	When Received.	Offences, Sentences, &c.	Extensions by— Visiting Justice. M.	D.	Governor. M.	D.
Ballarat Gaol.	14. 12. 98.	Solitary period 10th–13th Dec. 1899 remitted papers. 99				
P. E. Pendridge.	22. 12. 98.	March 1900 warrants dis. 8th Jan J. 11186.				
		7. 4. 00 To Freedom by remission				

28556 CHARLES WOODS FEB. 1900

PHOTOGRAPHS.

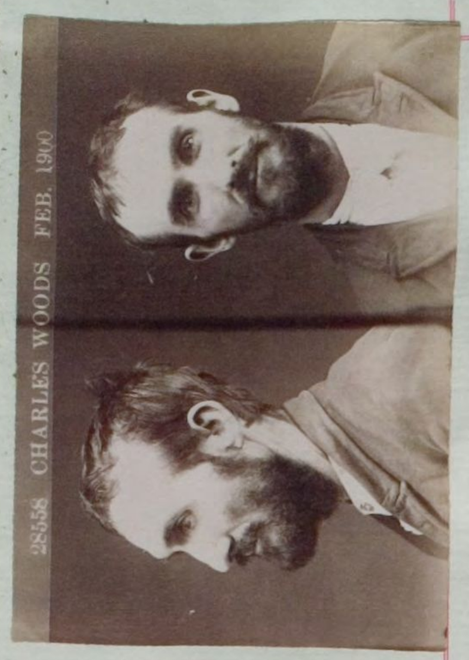

No. 28558 — Name: Woods. Charles — 314

Height	5 ft. 6½ in.
Weight	9 st. 1 lb.
Complexion	fresh
Hair	brown
Eyes	Grey.
Nose	Large
Mouth	Medium
Chin	Medium
Eyebrows	Brown
Visage	Long
Forehead	Medium
Date of Birth	1869
Native Place	Victoria
Trade	Bootmaker
Religion	R. Catholic
Read or Write	Both

Sentence.	18 Months H.L.
Date of Conviction.	1. 12. 98
Offence.	Housebreaking & ~~Stealing~~
Where and before whom tried.	Melbne Gen. Sess Judge Gaunt

Particular Marks. Star. A. F. in square right biceps. A. F. and 2 dots left forearm. scar over right eye. Build Light

Previous History. Single. Parents dead

Recommitted Register 54 Page 108 (29240) 1900/3844

At what Station.	When Received.	Offences, Sentences, &c.	Extensions by— Visiting Justice. M.	D.	Governor. M.	D.
Melbourne Gaol.	1. 12. 98	Feby. 1900 Warrts Dis 24th proxo.				
P. E. Pentridge	15. 12. 98.	24. 3. 00 To Freedom by remission				

315 PHOTOGRAPHS.

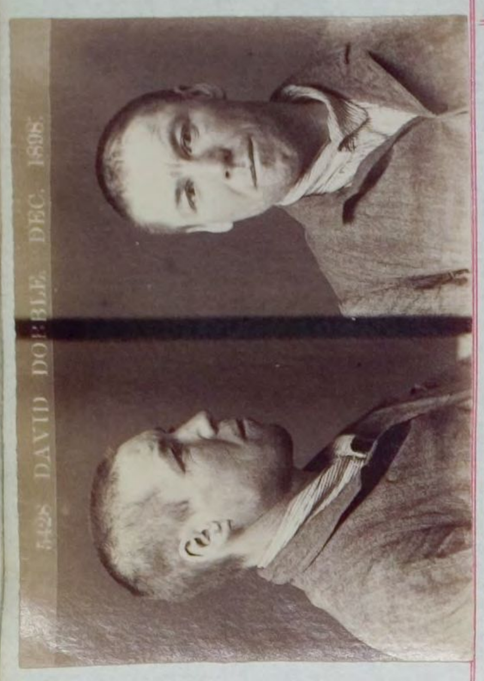

No. 28559

Name Dibble David

Height	4'. 9 3/4"
Weight	
Complexion ...	fresh
Hair	brown
Eyes	brown
Nose	
Mouth	
Chin	
Eyebrows ...	
Visage	
Forehead ...	
Date of Birth ...	1865
Native Place ...	England
Trade	Laborer
Religion	ch. of. England
Read or Write ...	Neither

Sentence.	6 Months Impt
Date of Conviction.	16. 12. 98
Offence.	No visible lawful means of support
Where and before whom tried.	Brighton Petty Sess bt of Bench

Particular Marks. Mole left biceps, scar left thumb and over left eye, teeth irregular.

Previous History. 10. 4. 95 Vag. 3 Mos. Cheltenham.

At what Station.	When Received.	Offences, Sentences, &c.	Extensions by— Visiting Justice. M.	D.	Governor. M.	D.
Melbourne Gaol.	16. 12. 98.	15. 6. 99 To Freedom by Fine				
Geelong Gaol	20. 1. 99					

PHOTOGRAPHS.

No. 28560 Name McElligott John

Height ... ... 5'. 3 3/4"
Weight ... ..
Complexion ... Sallow
Hair ... .. Grey
Eyes ... ... Blue
Nose ... ...
Mouth ... ...
Chin ... ...
Eyebrows ...
Visage ... ...
Forehead ...
Date of Birth ... 1832
Native Place .. Ireland
Trade ... .. Laborer
Religion R.. Catholic
Read or Write ... Both

Sentence. 12 Months Impt.

Date of Conviction. 13. 12. 98

Offence. No visible lawful means of support

Where and before whom tried. Shepparton Petty Sess & J Bench

Particular Marks. bald. scar over left eye. and right temple.

Previous History. Per King of Algeria 1863. 11. 6. 98 Vag. 3 mos Gisborne. 3. 3. 98. Vag. 3 mos Broadmeadows. 26. 2. 97 Larceny. 3 mos Impt. Mooroopna. 14. 12. 94 Ob Larc fine or 1 month impt.

At what Station.	When Received.	Offences, Sentences, &c.	Extensions by— Visiting Justice. M.	D.	Governor. M.	D.
Melbourne Gaol.	14. 12. 98					
Geelong Gaol.	23. 12. 98.					

Died in Geelong Gaol on 17th May 1899 99/1999

317 PHOTOGRAPHS

No. 28561

Name Murphy Patrick

Height	5'. 10¾"	Sentence.	8 years H.L. the first privately whipped with a Cat-o'-nine tails at an interval of 3 months at convenient dates, but within the number of months from the commencement of the sentence & to receive at each such whipping 15 strokes.
Weight	12 st 1		
Complexion	fresh		
Hair	black		
Eyes	grey.		
Nose	medium	Date of Conviction.	12.12.98
Mouth	medium		
Chin	medium		
Eyebrows	Dark	Offence.	Robbery in Company
Visage	Oval		
Forehead	medium		
Date of Birth	1874.	Where and before whom tried.	Melbne Sup Court Hor Chief Justice
Native Place	Victoria		
Trade	Laborer		
Religion	R. Catholic		
Read or Write	both		

Particular Marks.

Scar each wrist 2nd finger left hand & nose, mole right side nose. Mole on abdomen west - right side of neck - Female bust outside upper, statute Build Stout - Female woman inside lower left arm. Faith, Hope & Charity outside upper, star ~~inside~~ lower right arm -

Previous History.

Single. Father Patrick Murphy living Surrey Hills, Sydney.

At what Station.	When Received.	Offences, Sentences, &c.			Extensions by— Visiting Justice. M.	D.	Governor. M.	D.
Melbourne Gaol.	12.12.98.	7.12.99. Dis of orders	4 days D.C. ½ rations	J.		4		
P. E. Pentridge	22.12.98.	4.3.1 Tattooing himself.	3 days Dis postp'd.	Jy				3
		March 1901 warrants dis. 13th June						
		13/4/1 To Freedom by Remn.						

PHOTOGRAPHS.

No. 28562 Name Haugaard Hans

Height ...	5 ft.
Weight ...	..
Complexion	Pale
Hair ...	Grey
Eyes ...	Hazel.
Nose ...	...
Mouth ...	...
Chin ...	...
Eyebrows	...
Visage ...	...
Forehead	...
Date of Birth ...	1836
Native Place	Denmark
Trade ...	Miner
Religion	Lutheran
Read or Write ...	Both

Sentence.	12 Months Impt.
Date of Conviction.	24.12.98
Offence.	Having no visible lawful means of support.
Where and before whom tried.	Ballarat Petty Sess Bl of Bench

Particular Marks.

Previous History. Per "Embla" 1886 free.

Died at the Geelong Gaol on 6th January 1899. Inquiry was held on 6th Jany. & a verdict returned of death from Malignant Cancer & debility. Vide Inq. 99/65 signed 7/1/99

At what Station.	When Received.	Offences, Sentences, &c.	Extensions by— Visiting Justice. M.	D.	Governor. M.	D.
Geelong Gaol.	24 12.98					

319 PHOTOGRAPHS

No. 28563 Name Richardson Alfred

CARDED

Jas. Breen

Height ... 5 ft. 9 1/4"	Sentence.	10/- or 48 hrs.	6 Months Impt.	fine or 7 days impt.	1 Month Impt	2 Years H.L.	6 Years H.L. 1st 4 days of each of the last 6 Mos of detention in Gol Compt.	12 Months H.L.	
Weight ... 11" 6	6 Months Impt	6 Months Impt		3 Mos impt & 6 Mos. H.L.					
Complexion ... fresh									
Hair ... Dark									
Eyes ... brown									
Nose ... Medium	Date of Conviction.	19.12.98	22.8.99	14.6.00.	22.11.1	3.12.1	4.8.03	21st Nov. 1908	
Mouth ... Medium	10.10.13	20.12.98		19.6.00					
Chin ... Medium									
Eyebrows ... Brown	Offence. (1) Insufficient means (2)	Drunk & Dis. (2) Having no visible lawful means of support.	(1) Having no visible means of support	Drunk &c. Unlawful assault	Resisting Police	Larceny from a gold mine	House-breaking	Insufficient lawful means.	
Visage ... Val									
Forehead ... Medium									
Date of Birth ... 1869.									
Native Place ... Bendigo	Where and before whom tried.	Bendigo Petty Sess Ch of Bench	Bendigo Petty Sess Ch of Bench	Bendigo Petty Sess Eaglehawk Ch of Bench	Eaglehawk Petty Sess Ch of Bench	Bendigo Sup Court Mr. Jus Hodges	Bendigo Sup Court Mr. Jus. Hodges	Bendigo P.S. Ch. of Bench	
Trade ... Laborer	Shepparton Petty Sess Ch. of Bench								
Religion R. Catholic									
Read or Write ... yes									

Particular Marks. Forehead high. Nose thin, Ears projecting. Sharp features, scars on throat. Hands broad fingers thin. See over left eyebrow

26.5.28. £5 or 14 days.

23-1-29 40/- or 1 mth Indec Lang Romsey P.S. Richard West

Previous History. John West

3 Months H.L. 12 Months H.L. Cattle 2 3 1 1 7 Assaulting Police Insuff. means St Kilda Petty Sess.

7.9.94. Assault 3 Months. 10.8.95 Unlawfully on a mine 3 Months. 22.6.96. Assault 6 Weeks. Assault 3 Months. Insult Words fine or 1 month. 30/12/96. Habl drunkard 3 Months. 5.4.97. Begging 3 Months. 7.8.94 assault fine or 1 month. Damg property fine or 2 months & 10 other convictions under one month. 15.8.99 drunk & Disorderly. 5/- or 24 hours impt Bendigo P.S. 14.6.00. Drunk &c fine or 7 days Unlawful assault, 3 mos Impt. Bendigo P.S. 22.5.1. Obs Lang £5 or 1 month. Vag. 3 Mos Impt. Bendigo P.S. 23.9.1. Drunk &c fine or 3 days. Bendigo P.S. 14.10.1 Ins Beh. fine or 3 days Resisting Police fine or 3 days Bendigo P.S. 22.11.1 Resisting Police 1 Month Eaglehawk P.S. 13.10.12 Drunk & Dis. fine 10/- or 3 days Impt. Bendigo P.S. 22.5.12. Drunk & Dis. 7 days Impt Bendigo P.S. 26.8.12 Forfeiting recognizance £5 or 24 hrs Impt. Bendigo P.S. Suspended sentence 14 days Impt. 2.5.13. Off. Beh. £10 or 7 days Impt Ballarat P.S. as Deputy West

At what Station.	When Received.	Offences, Sentences, &c.	Extensions by— Visiting Justice M. D.	Governor M. D.
		16.3.99. Holding communication	1 day. Gol Compt.	
Bendigo Gaol.	19.12.98.	April 99 warrants dis. 30th fine	Thos Breen 12 Mos Impt. 20.10.13 Insufficient means Maldon P.S. Ch. of Bench	John Ross 6 mos. Impt 8-2-21
		30.5.99 To Freedom by remission		
Bendigo Gaol.	22.8.99	Dec. 99 warrants dis. 29th fine		Begging Melbourne Petty Sessions Ch of Bench
P.E. Pentridge	3.11.99	29.1.00 To Freedom by remission		
Bendigo Gaol.	14.6.00.	8.10.00 Leaving cell without authy	1 day dis Postp.	
Pentridge P.E.	27.6.00			
		Jany 1901 warrants dis. 14th fine		To Freedom by Rem 18/7/21
Bendigo Gaol.	22.11.1	14.2.1 To Freedom by remission		
P.E. Pentridge	10.12.1			To Freedom Time 6/8/24 (Short sentence)
Bendigo Gaol	3.8.03.	June 03 Warrants dis 12th fine		
Pentridge P.E.	10.8.03.	11.7.03 To Freedom by Remn.		
Bendigo Gaol	21.11.08	Clause 93 - 5 months + 10 days to be deducted (S) I.C. Comm 9/9/03		
Pentridge P.E.	30.11.08			
Melbourne Gaol	10.10.12			
Pentridge P.E.	17.10.12			
Bendigo Gaol	30.10.13			
Pentridge P.E.	27.10.13			

Solitary confinement reduced to two days for each of the last 3 months of sentence Authority of His Excellency the Lieutenant-Governor Papers 1903 S.7548.

19.5.04	Refusing to obey an order.	48 hrs Gol Compt.	
10.8.05	Not being respectful to an Officer &c	48 hrs	
- - -	Having tobacco.	1 day dis Postp.	
21.8.05	Having his clothing altered.	1 day	
4.12.05	Having an article not issued to him.	1 day	
21.12.05	Not being respectful to an Officer.	24 hrs Gol Compt.	
4.4.07.	Making false verbal statement &c.	48	
23/11/07	Making unnecessary noise in his cell	5 days dis. Postponed	
10.2.08	Not obeying an order.	2	
11.6.08	Leaving place of labor.	2	
4.8.08.	Not being respectful to an Officer.	5	
7.8.09.	Not keeping silent &c.	2 days dis Postp.	
9.2.14	Idle during labor hours	48 hours Gol Compt	
3.1.18	Having a half ounce of tobacco	1 day Gol Cm	
18/4/18	To Freedom by Remission		

Metropolitan 26.5.28. Pentridge 30.5.28. To Freedom 8.6.28. Metropolitan 25.1.29. Pentridge 26.1.29. To Freedom 22.2.29

WARRANTS DISCHARGE 12/9/1908. TO FREEDOM BY REMISSION 12/9/1908.

WARRANTS DISCHARGE 6/10/1909. TO FREEDOM BY REMISSION 6/10/1909.

WARRANTS DISCHARGE 18/3/1913. TO FREEDOM BY REMISSION 18/3/1913.

WARRANTS DISCHARGE 6.9.1924. TO FREEDOM BY REMISSION 5.9.1924.

CARDED

* Melbourne Gaol 16.1.17 Pentridge P.E.

WARRANTS DISCHARGE 17.2.1918. TO FREEDOM BY REMISSION

28563 Richardson, Alfred

AT WHAT STATION	WHEN RECEIVED	OFFENCES, SENTENCES, &c.	EXTENSIONS BY— VISITING JUSTICE M	D	GOVERNOR M	D
		1.4.40 — Dr. & Dis. — £1 or 7 days Bendigo P.S. — Ch of B.				
Pentridge	5.4.40	w. ex. — 4.4.40				
To Freedom	10.4.40	1.6.40 — Dr. & Dis. — £2 or 14 days — Bendigo P.S.				
Pentridge	3.6.40	11-7-40 — Uns. Mean. — 3 Mos. Imp. Dr. & Dis. — £1 or 7 Days Imp. } Bendigo P.S. Ch. of B.				
To Freedom	14.6.40	23.1.42 — Indec. lang. £5 or 1 mth Dr. & Dis. — £2 or 14 days — Bendigo P.S. Ch. of B.				
Pentridge.	12-7-40					
Geelong.	18-7-40					
To Freedom.	17-10-40					
Pentridge	27.1.42					
To Freedom	5-3-42					

PHOTOGRAPHS.

No. 28564 Name Thompson Arthur

Height ... ... 5 ft. 6½"	Sentence.	18 months H.L.							
Weight									
Complexion ... fresh									
Hair ... ... brown									
Eyes ... ... blue									
Nose	Date of Conviction.	31. 12. 98							
Mouth									
Chin									
Eyebrows ...	Offence.	Frequenting a public place with intent to commit a felony.							
Visage									
Forehead ...									
Date of Birth ... 1870									
Native Place Adelaide	Where and before whom tried.	Bendigo Petty Sess Bk of Bench							
Trade ... ... clerk									
Religion Ch. of England									
Read or Write ... Yes									

Particular Marks. High forehead. Eyes deep set. face narrow. Circular scar inside left wrist. Fingers long and thin.

Previous History. 23. 6. 97 larceny. One month. 4. 9. 97 Attempted larceny. 3 months. Melb Petty Sessions Marich. Wife lives at Laity St Richmond.

At what Station.	When Received.	Offences, Sentences, &c.	Extensions by— Visiting Justice. M.	D.	Governor. M.	D.
Bendigo gaol. Pentridge	31. 12. 98. 4. 3. 99	On receipt of sentence gave notice of appeal – Conviction confirmed 24th Feby 99 – interval 54 days. Cost of 7 days remission – Papers 99/827 March 1900 warrants dis. 30th inst 30. 4. 00 To Freedom by remission				

321 PHOTOGRAPHS

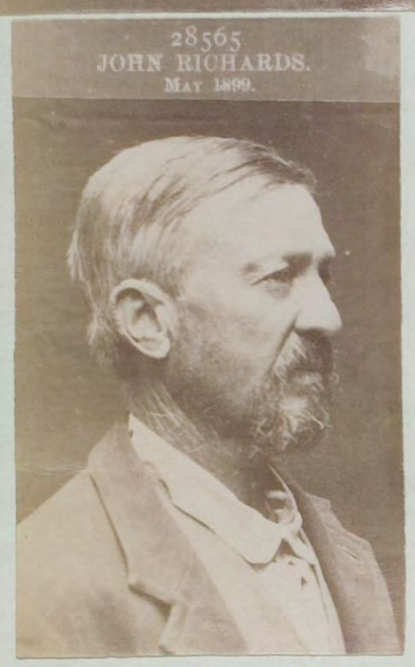

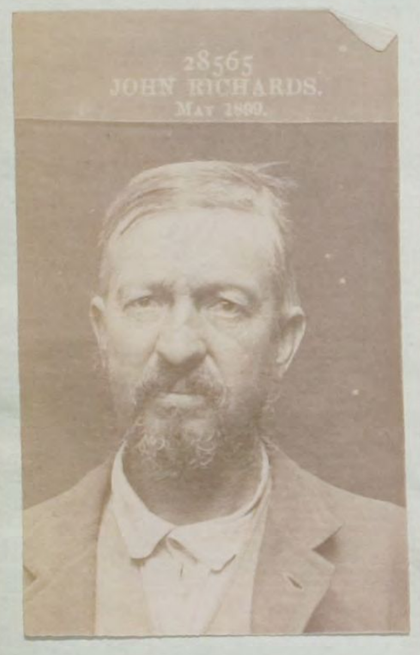

No. 28565 Name Richards John

Height ... ... 5 ft 7¾"	Sentence.	6 Months Impt.							
Weight									
Complexion ... fresh									
Hair ... ... brown									
Eyes ... ... brown	Date of Conviction.	19. 12. 98							
Nose									
Mouth									
Chin									
Eyebrows ...	Offence.	Occupier of a disorderly house.							
Visage									
Forehead ...									
Date of Birth ... 1849.									
Native Place ... Victoria	Where and before whom tried.	Prahran Petty Sess bl of Bench							
Trade ... ... barter									
Religion Ch of England									
Read or Write ... both									

Particular Marks. Scar right forearm and nose boil marks left forearm.

Previous History. 2.5.98. Obs Lang. fine or 3 days. Prahran. 25.1.2 occupying a condemned house. £36 & £2-2- costs or 3 Mths Impt. Prahran P.S.
Married

At what Station.	When Received.	Offences, Sentences, &c.	Extensions by— Visiting Justice. M.	D.	Governor. M.	D.
Melbourne Gaol.	19.12.98.	Bxy 99 warrants dis. 3rd prm				
Geelong Gaol	20.1.99.	3.6.99 To Freedom by remission				

PHOTOGRAPHS.

No. 28566 Name Grills Louis 322

Height ...	5 ft. 6 5/4	Sentence.	3 Months Impt. 3 Months Impt.	2 Years H.L.	12 Months Impt.	18 Mos H.L. (Cum)			
Weight ...	12 6								
Complexion	fresh								
Hair ...	black								
Eyes ...	brown								
Nose ...	Medium	Date of Conviction.	22.12.98.	10.1.01	29.9.02	15.10.02			
Mouth ...	Medium								
Chin ...	Medium								
Eyebrows	Brown	Offence.	Larceny. Larceny.	Having House-breaking implements in his possession	House-breaking implements in his poss.	Housebreaking ~~Larceny~~			
Visage ...	Oval								
Forehead	High								
Date of Birth ...	1848.								
Native Place	England	Where and before whom tried.	Prahran Petty Sess Ch of Bench	Prahran Petty Sess Ch of Bench	Prahran Petty Sess Ch of Bench	Melbourne Sup Court M. Jus. Holroyd			
Trade ...	Laborer								
Religion	R. Catholic								
Read or Write ...	both								

Particular Marks. Anchor. E. M. & Scar right forearm. Mary O'Donnell left biceps, scar over right eye and nose.

Build Medium

Previous History. Per "Clyde" 1884. 30/8/98 Larceny. fine or 7 days. St. Kilda

~~Married~~. Widower. Friend Mr Warburton, Hanover St. Windsor

At what Station.	When Received.	Offences, Sentences, &c.			Extensions by— Visiting Justice. M.	D.	Governor. M.	D.
Melbourne Gaol.	22.12.98	April 99 Warrants dis 30th prox						
Melbourne Gaol.	10.1.01.	30.5.99 To Freedom by remission						
P. E. Pentridge	17.1.1	July 1902 Warrants dis 4th prox.						
		4.8.02. To Freedom by Rmt.						
Melbourne Gaol	29.9.02.	X Clause 93 - 5 Months + 5 days to be deducted			(B) J.C. Connor			
Pentridge P.E.	7.11.02						8/12/02	
		20.4.03. Having tobacco &c Impt.	1 day bread Poslp.	L.				1.
		7.12.03 Having wool + ..	5	L.				5.
		23.6.04 Secreting an article	4 Weeks Impt.	Ot. L.		28.		
		Feb 4 1905 Warrants dis 26th prox.						
		25.3.05 To Freedom by Rmt.						

No. 28567 Name Cottingham, William Thos.

Height ... ... 5 ft. 9¼"	Sentence.	20/- or 7 days	To pay the weekly sum of 20/- & find one surety in £50 to comply with order in default imprisonment indefinite
Weight			
Complexion ... fresh			
Hair ... ... black			
Eyes ... ... Lazel.			
Nose	Date of Conviction.	19. 12. 98.	22. 12. 98.
Mouth			
Chin			
Eyebrows ...	Offence.	Carrying firearms without permission	Maintenance of Wife
Visage			
Forehead ...			
Date of Birth ... 1866.			
Native Place ... Victoria	Where and before whom tried.	Mt. Melbne. Petty Sess bk of Bench	Walhalla Petty Sessions bk of Bench
Trade ... ... Miner			
Religion Ch. of England			
Read or Write ... both			

Particular Marks. Scar right thumb & left temple. mole left biceps. teeth irregular.

Previous History. Married.

At what Station.	When Received.	Offences, Sentences, &c.	Extensions by— Visiting Justice. M.	D.	Governor. M.	D.
Melbourne Gaol.	19. 12. 98.	13. 1. 99 To Freedom by order of "His Excellency"				

PHOTOGRAPHS.

No. 28568 Name Sherlock. Henry

Height ...	5 ft. 9½"
Weight ...	
Complexion	fresh
Hair ...	black
Eyes ...	hazel.
Nose ...	
Mouth ...	
Chin ...	
Eyebrows ...	
Visage ...	
Forehead ...	
Date of Birth ...	1863
Native Place ...	Victoria
Trade ...	Laborer
Religion	R. Catholic
Read or Write ...	both

Sentence.	To enter into his own recognizance in £50 with two sureties of £25 each or one in £50 to keep the peace towards Mary Ann Sherlock for 6 months, in default, 6 months impt.	12 Mos Dept of Bail						
Date of Conviction.	23. 12. 98.	26. 4. 1						
Offence.	Threatening Life	Threatening life						
Where and before whom tried.	Box Hill Petty Sessions Ch of Bench	Box Hill Petty Sess Ch of Bench						

Particular Marks. scar bend right arm 3rd finger left hand, forehead, nose, left cheek & back head.

Previous History. 13. 2. 91. Assault 3 mos. H.L. 11. 4. 90 Obs Lang. fine or 1 month. 21. 3. 90. Ds. Behav. 14 days impt, contempt court 3 days impt. 12. 6. 89 Rog & Vag. 3 mos impt. Kew. Married.

At what Station.	When Received.	Offences, Sentences, &c.	Extensions by— Visiting Justice. M.	D.	Governor. M.	D.
Melbourne Gaol	23. 12. 98.	April 99 warrants dis 31st June				
		31. 5. 99 To Freedom by remission				
Melbourne Gaol.	26. 4. 1	9. 11. 1 To Freedom by order of His Excellency on own recognizance				

No. 28569 Name Bray. George

Height ... ... 5 ft. 1¼"	Sentence.	3 months Impt							
Weight									
Complexion ... fresh		3 months Impt.							
Hair ... ... brown									
Eyes ... ... brown									
Nose	Date of Conviction.	9. 12. 98.							
Mouth		20. 12. 98							
Chin									
Eyebrows ...	Offence.	Larceny							
Visage									
Forehead ...		Larceny							
Date of Birth ... 1850									
Native Place ... England	Where and before whom tried.	Fitzroy							
Trade ... ... Painter		Hawthorn							
Religion ... Orange		Petty Sess							
Read or Write ... both		Sth of Bench							

Particular Marks. boil mark right cheek. 2 upper front teeth missing.

Previous History. Per "Oroya" 1886. 25.4.98. Larceny. 4 weeks. 4.11.97 Larceny. 1 month impt. 30.11.97 Larceny. 4 Weeks impt. 11.12.96. 14 days Impt. Larceny. 24.12.94 Larceny. 1 month impt. Widower.

At what Station.	When Received.	Offences, Sentences, &c.	Extensions by— Visiting Justice. M.	D.	Governor. M.	D.
Melbourne Gaol	9. 12. 98.	April 99 warrant dis. 17 days pure. 17. 5. 99 To Freedom by remission				

PHOTOGRAPHS.

No. 28570 Name Hamilton James

Height ...	5 ft. 1½"
Weight ...	
Complexion ...	fresh
Hair ...	brown
Eyes ...	blue
Nose ...	
Mouth ...	
Chin ...	
Eyebrows ...	
Visage ...	
Forehead ...	
Date of Birth ...	1853
Native Place ...	Victoria
Trade ...	Bootmaker
Religion	Wesleyan
Read or Write ...	both

Sentence.	To pay the weekly sum of 3/- for each child & find one surety in £30, himself in £20 to comply with order in default imprt Indefinite
Date of Conviction.	19. 7. 98.
Offence.	Maintenance of three children
Where and before whom tried.	Northcote Petty Sess Bk of Bench

Particular Marks. Scar left side neck & right calf.

Previous History. 24.11.77 fine or 1 month Insly Behav. Melb. Married.

At what Station.	When Received.	Offences, Sentences, &c.	Extensions by— Visiting Justice. M.	D.	Governor. M.	D.
Melbourne Gaol.	29. 12. 98.	10. 3. 99 To Freedom by order of "His Excellency"				

327 PHOTOGRAPHS.

No. 28571.

Name Murphy. Michael

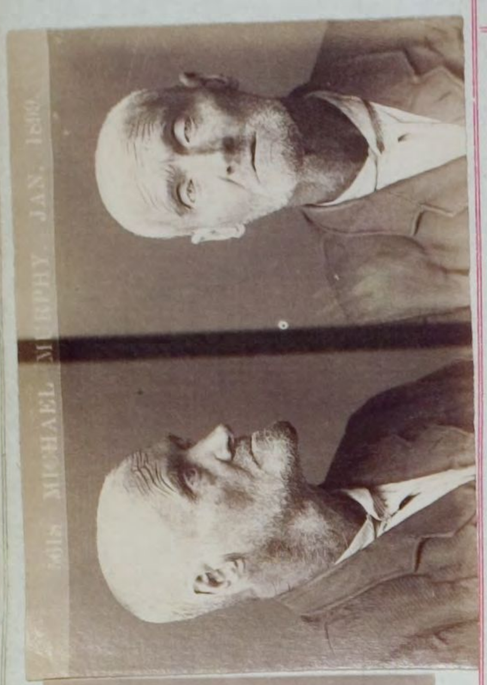

Height	5 ft. 8¼"
Weight	
Complexion ...	Sallow
Hair	Grey
Eyes	Grey.
Nose	
Mouth	
Chin	
Eyebrows ...	
Visage	
Forehead ...	
Date of Birth ...	1839
Native Place	America
Trade ...	Laborer
Religion	R. Catholic
Read or Write ...	both

Sentence.	6 Months Impt
Date of Conviction.	23. 12. 98
Offence.	Noxious lawful means of support.
Where and before whom tried.	Euroa Petty Sess Bl of Beech

Particular Marks. Scar right wrist & back head. all upper teeth missing

Previous History. Per Old England 1841

Single.

At what Station.	When Received.	Offences, Sentences, &c.	Extensions by— Visiting Justice. M.	D.	Governor. M.	D.
Melbourne Gaol.	26. 12. 98.	22. 6. 99 To Freedom by Time				
Geelong Gaol	13. 1. 99					

PHOTOGRAPHS.

No. 28572 Name Cameron Duncan

Height ...	5 ft. 8½"	Sentence.	6 Months Impt.
Weight ...			
Complexion ...	fresh		
Hair	black		
Eyes	brown	Date of Conviction.	5. 1. 99.
Nose			
Mouth			
Chin			
Eyebrows ...		Offence.	No lawful visible means of support.
Visage			
Forehead ...			
Date of Birth ...	1854		
Native Place	Scotland	Where and before whom tried.	Ballt. East Petty Sess Bch of Bench
Trade	Civil Engineer		
Religion	Presbyterian		
Read or Write ...	Both		

Particular Marks.

Previous History.

Per "Star of Germany" 1874. Free.

Single.

At what Station.	When Received.	Offences, Sentences, &c.	Extensions by— Visiting Justice. M.	D.	Governor. M.	D.
Ballarat Gool.	5. 1. 99	May 99 warrants des. 12th. June				
P. E. Pentridge	17. 1. 99.	12. 6. 99 To Freedom by remission				

329 PHOTOGRAPHS.

No. 28573 Name Allen James

Height ... ... 5 ft. 6¼"	Sentence.	6 Months H.L.	
Weight			
Complexion ... Flood			
Hair ... Dark to Grey			
Eyes ... ... Grey	Date of Conviction.	2. 1. 99.	
Nose			
Mouth			
Chin			
Eyebrows ...	Offence.	Having no visible lawful means of support	
Visage			
Forehead ...			
Date of Birth ... 1830			
Native Place ... Scotland	Where and before whom tried.	Lyabram Petty Sess 2L of Bench	
Trade ... Laborer			
Religion Presbyterian			
Read or Write ... No			

Particular Marks. Nose flat & has been split, only 2 teeth in top jaw & one in bottom jaw. cross with pedestal IN MEMORY of MY MOTHER. ~~surrounded by wreath upper left arm~~ on pedestal surrounded by a wreath on upper right arm, Scotchman in Kilts and a woman on lower right arm IN MEMORY OF MY MOTHER surrounded by wreath upper left arm. Mermaid & bunch of flags lower left arm -

Previous History. Per "Cleave Dormsar" 1872 free. 29. 8. 98 Stealing a dog 24 hrs Impt. as John Wilson 7. 2. 1 drunk &c 5/- or 24 hrs impt Charlton P.S. 1 hs Lay. fine or 7 days Impt. Charlton P.S. Widower.

At what Station.	When Received.	Offences, Sentences, &c.	Extensions by— Visiting Justice. M.	D.	Governor. M.	D.
Bendigo Gaol.	3. 1. 99.	May 99 warrants dis 9 Jan. 9. 6. 99 To Freedom by remission				

PHOTOGRAPHS.

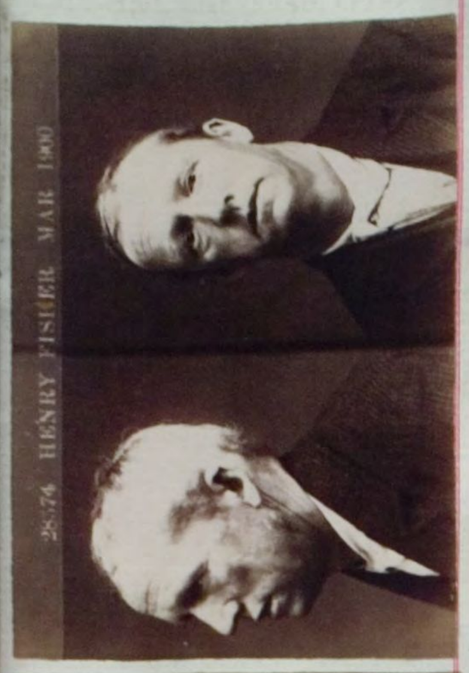

No. 28574. Name Fisher Henry @ Ellis

330

	Henry Owen	Henry Sharpe (Alias Henry Zaby)	Henry Owen	Henry Owen	Harry Owen	Robert Jas Livingstone
Height ... 5 ft. 8¾ in						
Weight ... 11st 8						
Complexion ... fresh						
Hair ... Black & White						
Eyes ... brown						
Nose ... Medium						
Mouth ... Medium						
Chin ... Medium						
Eyebrows Brown						
Visage ... Oval						
Forehead Medium						
Date of Birth ... 1858						
Native Place Birmingham England						
Trade ... Carpenter						
Religion C of E England						
Read or Write ... Yes.						
Sentence.	6 Months H.L.	12 Months H.L. 1st 3 days of last 2 months in Sol. Confpt. (Conc)	12 Mos H.L. 12 Mos H.L. to be concurrent but cumulative on previous sentence	6 Mos H.L.	12 Mos H.L.	12 Mos H.L. on each charge (Cont) & Cumulative on sentence prisoner is now undergoing	12 Mos H.L.	18 Mos H.L.
5 years H.L. (Cont) Declared an habitual criminal Indeterminate Sentence Act								
Date of Conviction.	30.12.98.	2. 2. 99.	11. 6. 1	26. 2. 04	26. 2. 04	15. 2. 04	16. 2. 06	8. 9. 08
20.10.08								
Offence.	Imposition	~~Forgery~~ & Uttering	(1) False pretences (2) Forgery & Uttering (2 charges)	Imposition	Imposition	Uttering (2 charges)	Endeavouring to impose by False Representation	Uttering a forged cheque
Forgery & Uttering								
Where and before whom tried.	Cobram Petty Sess Ch of Bench	Bendigo Sup Court Mr Justice Hodges	Bendigo Sup Court Mr Jus. Hood	Melbourne Petty Sessions Ch of Bench	Melbne Sup Court Mr Justice Cellett	Koumbura Petty Sess Ch of Bench	Castlemaine Sent. Sess Judge Moule
Bendigo Sup Court Mr Jus Hood								
Particular Marks.	Bracelet – left wrist – Crossed canons & anchor inside, M & Crown left arm – Man & woman left arm. Forehead full. Nose prominent. Eyes deep set. several small scars on both sides of face. Large scar on left side of head. Head bald in patches & hair very thin. Full rigged ship over naked woman inside right forearm. Heart & arrow over bracelet back right wrist. Flags Heart & diamond with NG. centre of diamond inside left forearm NG and star back left hand. Ring on 2nd & 3rd fingers left hand.							
Previous History.	Per "Port Darwin" 1878. Free. 6.2.08. Lcy. 3 Mos. Stawell P.S. as Robt Livingstone –							
At what Station.	Bendigo Gaol. P. E. Pentridge							
	Bendigo Gaol. Pentridge.							
	Melbourne Gaol Pentridge P.E.							
	Melbourne Gaol Pentridge P.E.							
	Castlemaine Gaol Bendigo Gaol Pentridge P.E. Melbourne Gaol Pentridge P.E. Pentridge Refy Prison							

1.8.12.	31.1.06 To freedom by remn. authority.		
	Feb 4. 1906. Assisted by P.A. Society.		
	3.9.06 Not closing cell door.	2 days bis Postponed.	G. 2
		2 days bis postponed.	G. 2
		1 day bis postponed.	G. 1.
		2 days " "	G. 2.
		2 hrs Sol Confpt.	G. 2.
		1 day bis Postponed.	G. 1.
		" "	G. 1.
		" "	G. 1.
		" "	G. 1.
		2 hrs Sol Confpt.	G. 2.
		2 days bis Postponed.	G. 2
	Dec. 1906 Wants his 3rd. stripe.		
	31.12.06 To Freedom by Remn.		
	Dec. 1907 Assisted by D.P.A. Society		
	31.12.08. Not being respectful	48 hrs Sol Confpt.	G. 2
	18.8.10 Disobedience of orders & threatening an officer. 14.8.10.	7 days sol " (conc) 7	VG 7 VG 7

Petition for remission of Indeterminate sentence refused 30/9/10 File K 7910
Petition " refused 22/5/08 11/3160. File 12/261 M. 1455

Sent to Reformatory Prison Pentridge on 26.8.14. To freedom on probation (File L 7870 14/2707)

WARRANTS DISCHARGED 4/87 1912 C.I.D. MISSING FRIENDS COMMISSION

PHOTOGRAPHS.

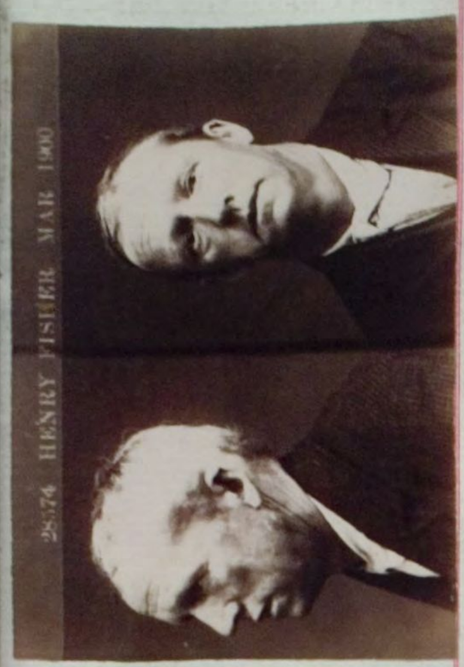

No. 28574. Name Fisher Henry @ Ellis 330

				Henry Owen	Henry Sharpe / Henry Zeby	Henry Owen	Henry Owen	Harry Owen	Robert Jas Livingstone
Height ... 5 ft. 8¾	Sentence. 5 years H.L. (Cont.) Declared an habitual criminal Indeterminate Sentence Act	6 Months H.L.	12 Months H.L. 1st 3 days of last 2 months in Sol. Confpt. (Cont.)	12 Mos H.L. 12 Mos H.L. to be concurrent but cumulative on previous sentence	6 Mos H.L.	12 Mos H.L.	12 Mos H.L. on each charge (Cont.) & Cumulative on sentence prisoner is now undergoing	12 Mos H.L.	18 Mos H.L.
Weight ... 11 st 8									
Complexion ... Fresh									
Hair ... Black & White									
Eyes ... Brown									
Nose ... Medium	Date of Conviction. 20.10.08	30.12.98.	2. 2. 99.	11. 6. 1	26. 2. 04	26. 2. 04	15. 2. [illegible]		
Mouth ... Medium									
Chin ... Medium									
Eyebrows Brown	Offence.		~~Forgery~~	False[illegible] Forgery					
Visage ... Wal	Forgery & Uttering	Imposition	& Uttering						
Forehead Medium									
Date of Birth ... 1858									
Native Place Birmingham England	Where and before whom tried. Bendigo Sup Court Mr. Jus Hood	Cobram Petty Sess & J. Bench	Bendigo Sup Court Mr Justice Hodges	Bendigo Sup Ct Mr. Jus. Hood					
Trade ... Carpenter									
Religion Ch of England									
Read or Write ... Yes.									

Particular Marks. Bracelet – left wrist – Cut James ranch. Forehead full. Nose prominent. Eyes deep. left side of head. Head bald in patches inside right forearm. Heart & arrow over bracNG. centre of diamond inside left forearm

Previous History. Per "Port Darwin" 1878. Free. 6.2.08. Leg 1892

Married. Wife's address not known. Finger prints taken 1/3/04

At what Station.	When Received.	Offences, Sentences, &c.			
Bendigo Gaol.	7. 1. 99.	19.10.99 Quarrelling	2 da		
P. E. Pentridge	12. 3. 99	1. 2. 00 Not respectful to an officer.	1 day		
		March 1900 warrants his 26th year			
Bendigo Gaol.	13. 6. 1.	20. 4. 00 To Freedom by remission			
Pentridge.	19. 6. 1.	10. 2. 2 Not going to cell when ordered.	2 days bis postp.	G.	2
Melbourne Gaol	6. 2. 04.	Dec. 1902 Wants his 5th year.			
Pentridge P.E.	1. 3. 04	5/1/03 To Freedom by Remt.			
		9.6.04. Having prevarication at labor.	1 day bis postp.	G.	1.
Melbourne Gaol	14. 2. 06.	14.7.04 Not attentive to work &c.	2 days " "	G.	2.
Pentridge P.E.	1. 3. 06	19.9.04. Not respectful to an Officer.	48 hrs Sol Confpt.	G.	2.
		29.12.04. Not making up his bed.	1 day bis Postp.	G.	1.
Castlemaine Gaol	15/8/08	16. 2. 05 – Leaving place of labor &c.	1 " " "	G.	1.
Bendigo Gaol	13/10/08	17. 4. 05. Not obeying an order	1 " " "	G.	1.
Pentridge P.E	28/10/08	– – – Taking homing implt.	1 " " "	G.	1.
Melbourne Gaol	20. 4. 12	31. 7. 05. Not obeying an order.	48 hrs Sol Confpt.	G.	2.
Pentridge P.E.	27. 4. 12	Jan. 1906. Wants his 1st year.			
Pentridge Refy Prison	1. 8. 12.	31. 1. 06 To Freedom by Remt. & Hys authority.			
		Feby. ~~April~~ 1906. Assisted by P.A. Society.			
		3. 9. 06 Not closing cell door.	2 days bis Postp.	G.	2
		Dec. 1906 Wants his 3rd year.			
		31. 12. 06 To Freedom by Remt.			
		Dec. 1907 Assisted by P.A. Society			
		31. 12. 08. Not being respectful	48 hrs Sol Confpt.	G.	2
		18. 8. 10 Disobedience of orders & threatening an officer. 4/8/10.	7 days sol. (cont.) 7	V.J. V.J.	7. 7

Petition for remission of Indeterminate sentence refused 30/9/10 File K.7910
Petition " refused 22/5/10 11/3/10. File 12/5861
M. 1455

Reformatory Prison Pentridge on 1/8/12. 26.8.14. To freedom on probation (Free L.7879) 14/5/07

NATIONAL LIBRARY OF AUSTRALIA
BIBLIOGRAPHIC RECORD
4/87

PHOTOGRAPHS. No. 28574. Name Fisher Henry alias Ellis 330

Henry Owen | Henry Shaple / Henry Zeby | Henry Owen | Henry Owen | Harry Owen | Robert Geo Livingstone

28574 Robert J. Livingston
Hawthorn

5 years N.L.
20/10/08
Forgery & uttering
Habitual

V.J. punishment on 18/8/10
7 days for conf. Cont.
7 " " Cont.
Loss of 20 marks = 2 days

Disobedience order
Threatening an officer

Dec. by Reformatory Prison
dec. 27th August 1912

Prisoner asks for marks lost on at of V.J. punishments of 18 days last.

In view of information supplied to me the prisoner may have the marks lost through V.J. punishments.
10/4/08
Papers to Pentridge 21/12/10

A.J.G.
21/12/10

28574 Robert J. Livingston

See decision page 52 decisions book re marks awarded for work at Castlemaine Gaol 9/9/08 – 12/10/08

28574 Robert J. Livingstone

5 years N.L.
Declared on Habitual
20. 10. 08
Forgery & uttering
Bendigo S. Court.
To Reformatory Prison. 1. 8. 12

Petitions for remission of J. Sentence refused. 30/9/11 & 27/2/12

Requests of prisoner.
1. That case be brought under notice of the Board with reports from Chief Warden Pentridge
2. If released in lieu of this year willing to act as Hospital Orderly until May 1915 at 7/- per diem

Papers to J.S. Board
21/7/13

Bender of Wallond
dec 12 Vand 2.90

Pentridge R.P.
Pentridge Refy Prison 1. 8. 12. 31. 1 Dec Apr 3. 9.

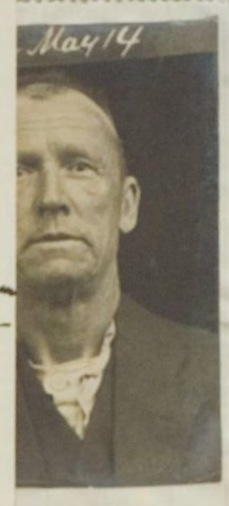

28574 Robt. J. Livingstone

Dec. Submitted for removal to Reformatory Prison
4th August 12

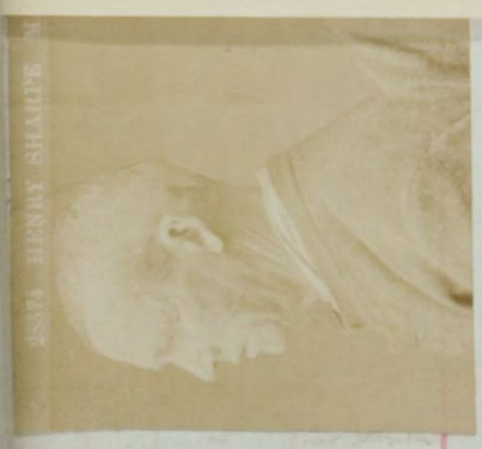

31.12.08. Not being respectful — 48 hrs Dol Cauft. — 2
18.8.10 Disobedience of orders & threatening an officer 14.8.10. — 7 days sol. " (concl) — 7

Petition for remission of Indeterminate sentence refused 30/9/10 File K.3770
Petition " refused 27/2/12 11/3/10. File 12/961 M.1455

No. 28544 Name Fisher Henry alias Ellis 330

Robert Jas

Requires as to access petitions regarding Livingstone alias Hawthorne & Reed R. Barber. Pentridge.

C.M.

19/4

Both petitions are under the consideration of the Minister.

C.M.

Clerk to Mr Lewis re Livingstone's petition 2/5/12

2/4/4

28574 Robert J. Livingstone - 5 years 11 months 20.10.08

Forgery & uttering

Release on licence

One for Reformatory Prison about 27 August 1912

Pay - about 10 yr. forgery & imprisonment

Conduct in prison.

2 punishments. one by Governor 48 lines out out. V.J. 14 days

About 3 weeks Crowton

Request for remission of indeterminate sentence of Centrelink

Employed as flagellator & serving last 2 years.

} consisting to act as flagellator he on his discharge to freedom of himself

Chief Warder Reed says Prisoner has worked well since discharging of punishment

(Mr Lomas) Inspector Gaunson's memo dated 10/2/10 with regard

See

Petty Sess Ch of Bench | Sup Court Mr Justice Hodges | Sup Court Mr Jus. Hood | Petty Sessions Ch of Bench | Sup Court Mr Justice Hodges | Petty Sess Ch of Bench | Ins. Sess Judge Moule

Left wrist - Cross flags & anchor inside, M.G. Cross opposite - Man & woman cuff arms

full. Nose prominent. Eyes deep set, several small scars on both sides of face. Large scar on

of head. Head bald in patches & hair very thin. Full rigged ship over naked woman

forearm. Heart & arrow over bracelet back right wrist. Flags Heart & diamond with

NG centre & diamond inside left forearm NC and star back left hand. Ring on 2nd & 3rd fingers left hand.

Lewinson

Papers 11/439 forwarded in connection with petition

Law Dept. 2/5/12

Sec. Law Dept.

28574 Robert J. Livingstone alias Hawthorne

Recommission of Indeterminate case to stand over for a few months. in view of Board's suggestion by order of Deputy S. of S. 29/4/11

Parchment from L. Dept. 29/4/11

Petition submitted 11/9/11

Papers 11/3160

Petition for remission of Indeterminate sentence refused 30/9/11

Petition again submitted - Dr Cole recommends favourable consideration of petition 5/2/12

Petition refused 27/2/12

Castlemaine Gaol

Bendigo Gaol

Pentridge P.C.

Melbourne Gaol

Pentridge P.C.

Pentridge Refy Prison 1.8.12 31.1.06 Deby. 3.9.06

28574 Henry Fisher March 04

31.12.06 To Freedom by Remit.

Dec. 1904 Assisted by S.S.A. Society

31.12.08. Not being respectful 48 hrs Dol Caught. G

18.8.10 Disobedience of orders & threatening an officer. 14/8/10 7 days. cell (concl) VJ 7

7 VJ 7

Petition for remission of Indeterminate sentence refused 30/9/10 File K 3710

Petition " refused 27/2/12 11/3160. File 12/861

M. 1455