427
PHOTOGRAPHS.

No. 28670

Name McDonald James

Height ...	5 ft 7 3/4 in (8 3/4)	Sentence.	12 Months HL.
Weight ...	10 st 7 1/2		
Complexion	fresh		
Hair ...	brown		
Eyes ...	brown		
Nose ...	Medium	Date of Conviction.	1. 3. 99.
Mouth ...	Medium		
Chin ...	Medium		
Eyebrows	Brown	Offence.	Forgery.
Visage ...	Round		
Forehead	Medium		
Date of Birth	1870		
Native Place	N. Zealand	Where and before whom tried.	Melbne Gnl. Sess Judge Casey.
Trade ...	Carpenter		
Religion	Ch of England		
Read or Write	both		

Particular Marks.

Scar 2nd finger right hand upper front tooth broken Build Medium
Right temple swollen

Previous History.

28.5.98 Imposition 3 Mos – Richmond P.S. as J. as. Fleming.

Single. Parents dead. Brother John Fleming No. 47 Stanley St. Vic Melbourne

At what Station.	When Received.	Offences, Sentences, &c.			Extensions by— Visiting Justice. M.	D.	Governor. M.	D.
Melbourne Gaol	7. 3. 99	9. 10. 99 Dis. Conduct.	7 days Dis Posit?.	G				7.
P. E. Penfridge	16. 3. 99	12. 10. 99 Not obeying an order.	2	G				2.
		Jany 1900 Warrants dis. 7 Prior						
		7. 12. 99 Dis of Orders.	4 days Col Coupt. Prisoners	G		4		
		7. 2. 00 To Freedom by remission						

PHOTOGRAPHS.

No. 28671

Name Carwickham Wm.

Christy Roberts. Thos Roberts William Carwickham

428

Height ...	5 ft 4¼"
Weight ...	9 st 2
Complexion	Sallow
Hair ...	black
Eyes ...	brown
Nose ...	Medium
Mouth ...	Medium
Chin ...	Medium
Eyebrows	Black
Visage ...	Oval
Forehead	Medium
Date of Birth	1870
Native Place	Victoria
Trade ...	Blacksmith / Labourer
Religion	Ch of England
Read or Write	Neither

Sentence.	18 Months H.L.	12 Mos H.L.	3 years H.L.	12 Months H.L. Declared to be a Habitual Criminal & Arrested on the conviction of the crime of night Burglary imposed to be detained during the Governor's pleasure in a Reformatory Prison					
Date of Conviction.	16. 3. 99	3. 3. 2	26. 4. 04	18. 5. 1916					
Offence.	Indecent Assault	Horse-stealing	~~Grand Larceny~~ ~~in Aust~~ Larceny a bailee	Bigamy					
Where and before whom tried.	Castlemaine Sup Court M. Jus Holroyd	Bendigo Petty Sess Ch	Bendigo Sup Court Chief Justice of Bench	Maryborough Supreme Court Hon Justice Cherrett					

Particular Marks. Old scar near right elbow, old scar near left bicep. : scars back of head.

Build Medium

Finger prints taken 28/4/04

Previous History.

7. 1. 88. Larceny. 1 month, 13. 4. 88 Larceny 14 days Impt, 8. 8. 88 Larceny. 1 month. 22. 8. 89. Larceny 3 Mos H.L. 17. 5. 93. Unlawful Assault 10/- or 48 hours impt, 3. 6. 93 Resisting Police 5/- or 7 days.
Married life living at Bendigo. (Frederick Lewis) 9. 1. 1. Lcy of a cheque 3 Mos H.L. Rochester
8. 3. 04 Drunk & 5/- or 24 hrs Impt. Resisting 5/- or 48 hrs Impt. Eaglehawk P.S. as Chas Roberts. 5. 11. 06 Drunk £1 or 24 hrs Imp & Assault £5 or 4 mths & Larceny £3 or 3 mths } 2 cons sents
24. 12. 06. Mos Larc. £1 or 7 days Imp Bendigo P.S.
20. 5. 07. Cruelty Behave £5 or 1 month. Resisting £5 or 1 month. Bendigo P.S. as Wm Kirkwickham

At what Station.	When Received.	Offences, Sentences, &c.			Extensions by— Visiting Justice. M.	D.	Governor. M.	D.
Castlemaine Gaol.	16. 3. 99.	3. 7. 99 Not keeping cell clean.	1 day bis postp.	G.				1.
Pentridge	21. 3. 00	8. 2. 00. Quarrelling.	4 days D.C. on 9/2/00 (Concl.)	V.J		4		
Bendigo Gaol.	3. 3. 2	5. 2. 00 Smoking	2 days bis Postp.	G				2
P. E. Pentridge	11. 3. 02	29. 3. 00 Fighting	14 .. H.L. (cum)	V. J		14		
Bendigo Gaol.	26. 4. 04	31. 5. 00 Using improper language	1 day bis Postp.	G.				1.
Pentridge P.E.	2. 5. 04	18. 2. 01 Quarrelling	24 hrs Impt (Cum)	V. J		1		
		July 1900 Warrants dis 18th prox						
		18. 8. 00 To Freedom by remission						
Pentridge Prison	23. 5. 16	28. 4. 02 Smoking without authy.	48 hrs Sol Confy.	G.				2
Westbrome Gaol	16. 5. 16	5. 6. 02 Communicating.	1 day bis postp.	G.				1.
Ballarat Gaol	18. 5. 16	16. 6. 02 Not keeping silent	1	G.				1.
Pentridge Prison	23. 5. 16	18. 9. 02 Not having beard shaved	1	G.				1.
Westbrome Gaol	26. 5. 16							
Pentridge P.S.	9/6/16	Jan 1903 Warrants dis 1st prox.						
Pentridge Reformatory Prison	4. 4. 17	31. 1. 03 To Freedom by Remn.						
		28. 11. 04. Not being respectful to an Officer.	1 day bis Postp.	G.				1.
		- - - Not obeying an order promptly.	1	G.				1.
Trend Island	14. 12. 17	2. 12. 04 Quarrelling.	7 days Sol Confy.	V. J.		7		
		7. 8. 05. Having a hook-brush at piggery	7 days bis Postp.	G				7.
		29. 9. 05 Fighting with fellow Pr.	14 days Sol Confy. 1st 7 days to begin at once 2nd 7 .. 12/10/05 } (Cum)	V. J		14		
		9. 10. 05 Not being respectful to an Officer	2 days bis Postp.	G.				2.
		22. 1. 06 Fighting a fellow Pr.	14 days Sol Confy. 1st 7 days to commence at once 2nd 7 .. .. 12/2/06 } (Cum)	V. J		14.		
		26. 4. 06 Having tomatoes.	2 days bis Postp.	G				2.
		Sept. 1906 Warrants dis 5th prox.						
		5. 10. 06 To Freedom by Remn.	Pay £2. 10. 0					
		Notice of appeal given 22/5/16 - Leave to appeal against sentence refused 1/6/16						
		WARRANTS DISCHARGE 11/4/1917 TO FREEDOM BY REMISSION 4/4/1917	To Reformatory Prison					
		24/8/17 Fighting with a fellow prisoner (Wally) (Cum)		7 days off 1/9/17 4 weeks H.L. Cum		28		

429

PHOTOGRAPHS

No. 28672

Name Bourke, John

Height ... ...5" 8	Sentence.	12 Months H.L.	6 Mos Impt.						
Weight ... ...10 - 10		to be once privately whipped with Cat o' nine tails to the number of 10 strokes within the first three months of aforesaid sentence.	1st 3 days of 2nd week & 1st 3 days of last week of term in sal Compt.						
Complexion ...Sallow									
Hair ... ...Dark									
Eyes ... ...Blue									
Nose ... ...Large	Date of Conviction.	15. 3. 99	1. 5. 02						
Mouth ...Medium									
Chin ...Medium									
Eyebrows ...Brown	Offence.	Robbery in Company with Violence	Unlawful assault						
Visage ...Long									
Forehead ...High									
Date of Birth ...1851									
Native Place England	Where and before whom tried.	Bendigo Gen. Sess Judge Casey	Bendigo Petty Sess Cl of Bench						
Trade ...Bricklayer									
Religion Wesleyan									
Read or Write ...Both									

Particular Marks.

Forehead medium, nose pointed scar outside shin of right leg from shot wound, Ruptured left side Twin off temples - scars back of head - scar left temple. Build Medium

Previous History.

Year of arrival 1866 Free, 24. 3. 96 Assault fine or 3 Mos. Damaging Prop.ty fine or 1 month, 31. 8. 96 Assault. 3 Mos. 2. 6. 98 Assault fine or 14 days.
Single.

At what Station.	When Received.	Offences, Sentences, &c.	Extensions by— Visiting Justice. M.	D.	Governor. M.	D.
Bendigo Gaol.	15. 3. 99	Dec. 99 warrants dis. 28th prox				
P. E. Pentridge	23. 3. 99	27. 1. 00 To Freedom by remiss				
Bendigo Gaol.	1. 5. 02.					
P. E. Pentridge.	5. 5. 02	Septr. 1902 Wants dis 9th prox. 9. 10. 02 To Freedom by Remr.				

PHOTOGRAPHS.

No. 28673 Name Stringer James

Height ... 5 ft. 5"
Weight ... ..
Complexion ... fresh
Hair ... ... Dark
Eyes ... ... Grey.
Nose ... ...
Mouth ... ...
Chin ... ...
Eyebrows ...
Visage ... ...
Forehead ...
Date of Birth ... 1863.
Native Place Bend
Trade ... Labourer
Religion R. Catholic
Read or Write ... Yes.

Sentence. 6 Months H.L.

Date of Conviction. 15. 3. 99

Offence. Larceny

Where and before whom tried. Bendigo Gen. Sess Judge Casey

Particular Marks. High forehead. Eyes deep set. Nose pointed. Eyes small. Hair off temples and nearly bald top of head

Previous History. Single. Mother lives in Long Gully.

At what Station.	When Received.	Offences, Sentences, &c.	Extensions by— Visiting Justice. M.	D.	Governor. M.	D.
Bendigo Gaol.	15. 3. 99	July 99 warrants dis. 22nd June 22. 8. 99 To Freedom by remission				

No. 28674 Name Stanley William

Height ... ... 5 ft. 5"	Sentence.	6 Months H.L.	12 Mos H.L.	6 Mos H.L.					
Weight									
Complexion ... fresh									
Hair ... ... brown									
Eyes ... ... Lazel									
Nose	Date of Conviction.	17. 3. 99.	28. 2. 00.	30. 6. 02					
Mouth									
Chin									
Eyebrows ...	Offence.	Suspected person	Suspected person &c	Non visible means &c					
Visage									
Forehead ...									
Date of Birth ... 1872									
Native Place New Zealand	Where and before whom tried.	Melbne Petty Sess Ch of Bench	Melbne Petty Sess Ch of Bench	Melbne Petty Sess Ch of Bench					
Trade ... ... clerk									
Religion R. Catholic									
Read or Write ... both									

Particular Marks. Scar back right hand, left thumb, forehead.

Previous History. 17. 11. 96 Larceny. 3 Mos imprt.
Single

At what Station.	When Received.	Offences, Sentences, &c.	Extensions by— Visiting Justice. M.	D.	Governor. M.	D.
Melbourne Gaol	17. 3. 99	July 99 warrants dis 24th prox				
Melbourne Gaol	28. 2. 00.	24. 8. 99 To Freedom by remission Dec. 1900 warrants dis 13th prox				
Melbourne Gaol.	30. 6. 02.	12. 1. 01 To Freedom by remission Nov. 1902 warrants dis 7th prox 6/12/02 to freedom by remission				

PHOTOGRAPHS.

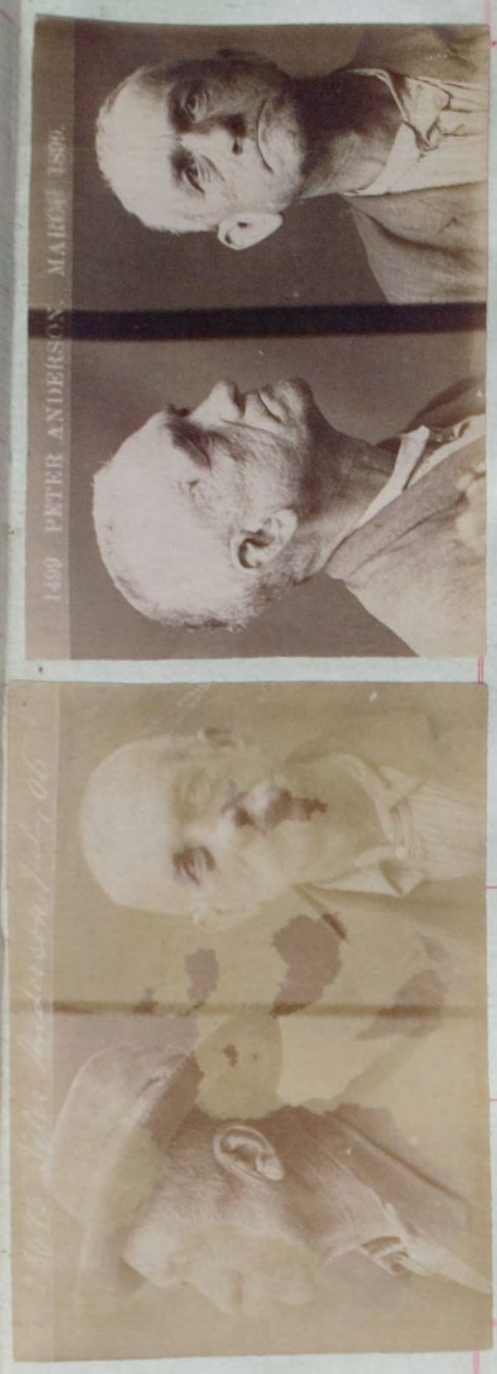

No. 28675 Name Anderson. Peter

Height ...	5 ft. 8½"
Weight ...	..
Complexion	Sallow
Hair ...	Grey
Eyes ...	brown
Nose ...	...
Mouth ...	...
Chin ...	...
Eyebrows	...
Visage ...	...
Forehead	...
Date of Birth	1847
Native Place	Denmark
Trade ...	Laborer
Religion	Ch of England
Read or Write ...	both

Sentence.	6 Months Impt	6 Months H.L.	6 Mos Impt.						
Date of Conviction.	18. 3. 99	18. 10. 00.	18. 2. 2.						
Offence.	Insufficient means of support	Imposition	No visible means to						
Where and before whom tried.	Melbne Petty Sess Ch of Bench	Melbne Petty Sess Ch of Bench	Melbne Petty Sess Ch of Bench						

Particular Marks. right arm bent, face pockmarked, wen back of neck.

Previous History. P.E. "Herschell" 1897. 4. 5. 98. Larceny 14 days. 11. 1. 95 Larceny 14 days. 6. 7. 93 Larceny 1 month, 15. 8. 91 Larceny. 3 mos. 18/2/2. N.V. means. 6 Mos Impt. Melb P.S. Single. 1. 7. 05. Lcy. 1 month Impt. Melb P.S.

At what Station.	When Received.	Offences, Sentences, &c.	Extensions by— Visiting Justice. M.	D.	Governor. M.	D.
Melbourne Gaol	18. 3. 99.	Feby 99 warrants dis. 25th prox				
		24. 8. 99 To Freedom by remission				
Melbourne Gaol	18. 10. 00	Feby. 1901 warrants dis. 26th prox				
P. E. Penbridge	1. 11. 00.	26/3/1 To Freedom by remission				
Melbourne Gaol	18. 2. 2	June 1902 Warrts Dis 26th prox.				
Geelong Gaol.	21. 2. 2.	26. 7. 02 To Freedom by Rmnt.				

433 PHOTOGRAPHS

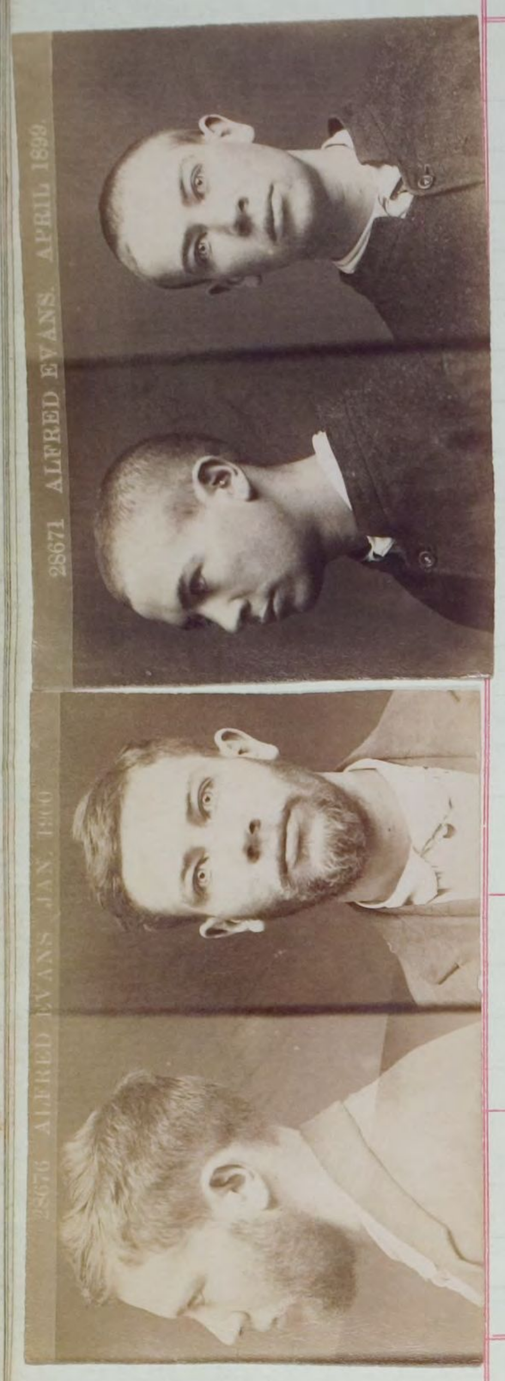

No. 28676

Name Evans Alfred
~~Geo Hope~~

Height ...	5 ft. 7"
Weight ...	...
Complexion	fresh
Hair ...	brown
Eyes ...	blue
Nose ...	...
Month ...	...
Chin ...	...
Eyebrows	...
Visage ...	...
Forehead	...
Date of Birth	1877.
Native Place	England
Trade ...	clerk
Religion	R. Catholic
Read or Write ...	both

Sentence.	12 Months N.Z.	~~12 Mos N.Z.~~ ~~12 Mos N.Z.~~
Date of Conviction.	17. 3. 99	~~28. 5. 1~~
Offence	Endeavouring to impose	~~Larceny~~ ~~Larceny~~
Where and before whom tried.	Melbne Petty Sess Ch of Bench	~~Hawthorn~~ ~~Petty Sess~~ ~~Ch~~ ~~of Bench~~

Particular Marks. moles left forearm, right forearm and biceps flower Mary I love + bauch left forearm. mole throat.

Previous History. Arrived 1880 (Ship unknown) N.S. Wales convictions - 10/3/97 £5 or 1 Month - hawker without paying fine. 17/5/97 6 months H.L. Receiving stolen property (Paper 99/1761) - to Albert Williams " 99/1658
Married

At what Station.	When Received.	Offences, Sentences, &c.	Extensions by— Visiting Justice. M.	D.	Governor. M.	D.
Melbourne Gaol	17. 3. 99	20. 7. 99 Having tobacco secreted. 2 days bis Postp.. G				2
P. E. Pentridge.	23. 3. 99					
~~Melbourne Gaol.~~	~~28. 5. 1~~					
		Sany 1900 warrants dis. 3rd from. Time extended on account of Sickness - 5 days (Form 62)				
		8. 2. 00 To Freedom by remission				

PHOTOGRAPHS.

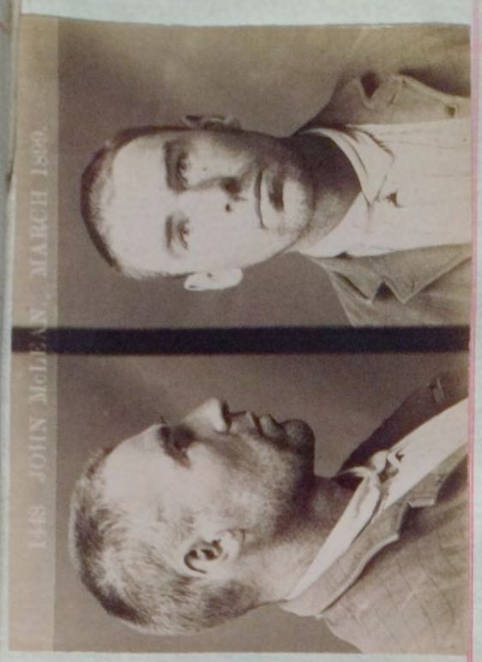

No. 28677. Name McLean John

Height ...	5 ft. 7 1/4"
Weight ...	..
Complexion	fresh
Hair ...	auburn
Eyes ...	Grey
Nose ...	...
Mouth ...	...
Chin ...	...
Eyebrows	...
Visage ...	...
Forehead	...
Date of Birth	1862
Native Place	Scotland
Trade ...	Miner
Religion	Presbyterian
Read or Write ...	both

Sentence.	6 Months Impt
Date of Conviction.	14. 3. 99
Offence.	Not providing food for a child.
Where and before whom tried.	Rutherglen Petty Sess Ch of Bench

Particular Marks. mole left biceps, scar left kneecap, left forearm.

Previous History. Per "Tornado" 1872

Married.

At what Station.	When Received.	Offences, Sentences, &c.	Extensions by— Visiting Justice. M.	D.	Governor. M.	D.
Melbourne Gaol	16. 3. 99	July 99 warrants dt 21st Jno				
Geelong Gaol	29. 3. 99	21. 8. 99 To Freedom by remission				

435 PHOTOGRAPHS

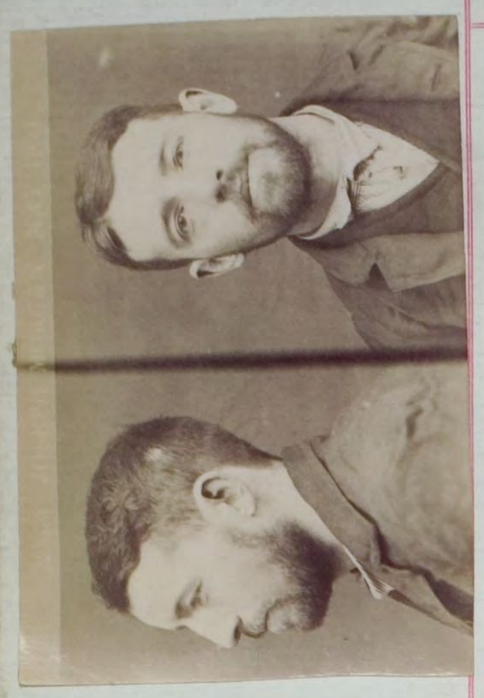

No. 28678

Name Morgan Joseph
Wm Freeman

Height ...	5 ft. 7 3/4 (8 1/4)	Sentence.	3 Months Impt	12 Months	4 Mos N.L.				
Weight ...	11 st 1		last 4 days of 2nd & 7th & 12th	N.L.	on each count				
Complexion	fresh		weeks in Sol Coal.	To be once privately whipped during the first 6 months of detention & issue 12 strokes with a cat o' nine tails	(cum)				
Hair ...	brown		£10 or Three months Impt						
Eyes ...	Grey								
Nose ...	Medium	Date of Conviction.	8. 3. 99	25. 4. 99	6. 11. 02				
Mouth ...	Medium								
Chin ...	Medium								
Eyebrows	Brown	Offence.	Resisting	Assault occasioning	Forgery				
Visage ...	Oval		Constable	actual bodily	Uttering				
Forehead	Medium		Obs Language	harm.					
Date of Birth ...	1871								
Native Place	Ireland	Where and before whom tried.	Dookie	Shepparton	Warragul				
Trade ...	Labourer		Petty Sess	Sup Court	Cont. Sess				
Religion	R. Catholic		Ch	Chief Justice	Judge				
Read or Write ...	both		of Bench	Sir John Madden					

Particular Marks. Woman ship and mark right forearm, woman capstan star heart & daggers left forearm. Smith Melbourne

Previous History. Per "John Elder" 1885.
29/1/95 Fine & one month impt, Obs. language. 4/2/95 Fine & 3 weeks impt, assault.
Single.

At what Station.	When Received.	Offences, Sentences, &c.			Extensions by— Visiting Justice. M.	D.	Governor. M.	D.
Melbourne Gaol	16. 3. 99	8. 2. 00. Attempting to assault fellow pr.	2 days D.C. on 9/2/00.	V. J		2		
To Police on order.	20. 4. 99	1. 3. 00. Smoking without auth^y.	7 days bis Tod^y	G				7
Melbourne Gaol	26. 4. 99	June 1900 warrants dis. 9th prox						
P. E. Pentridge	4. 5. 99	9. 7. 00. To Freedom by remission						
Melbourne Gaol.	6. 11. 02	May 1903 Warrants dis 5th prox.						
		5. 6. 03 To Freedom by Rem^n.						

PHOTOGRAPHS.

No. 28679 Name Murphy Michael

Height	5 ft. 8 1/4"
Weight	
Complexion ...	fresh
Hair	Grey
Eyes	Grey
Nose	
Mouth	
Chin	
Eyebrows ...	
Visage	
Forehead ...	
Date of Birth ...	1839
Native Place	Ireland
Trade ...	Laborer
Religion	R. Cattolic
Read or Write ...	both

Sentence. To enter into his own recognizance in £10 with one surety in £10 to keep the peace towards Anastacia Murphy for 6 months in default 6 months imprisonment

Date of Conviction. 15th March 1899

Offence. Assault

Where and before whom tried. Brunswick Petty Sessions Ch of Bench

Particular Marks. Ruptured, 3rd & 4th fingers right hand

Previous History. Per "Liguria" 1879. 23.12.91 Education act fine or 24 hrs. 16.12.91 Assault. fine or 7 days impt. Breaking panes fine or 7 days. 11.5.87 Ob Lang. fine or 6 weeks.

At what Station.	When Received.	Offences, Sentences, &c.	Extensions by— Visiting Justice. M.	D.	Governor. M.	D.
Melbourne Gaol.	15.3.99	17.3.99 Discharged to Freedom by Bail				

437 PHOTOGRAPHS.

No. 28680 Name Moran, James

Height ...	5 ft. 4½"	Sentence.	12 Months Impt
Weight ...	...		
Complexion	Sallow		
Hair ...	Grey		
Eyes ...	Grey	Date of Conviction.	15. 3. 99
Nose ...	...		
Mouth ...	...		
Chin ...	...		
Eyebrows	...	Offence.	Habitual Drunkard
Visage ...	...		
Forehead	...		
Date of Birth ...	1837	Where and before whom tried.	Richmond Petty Sess Ch of Bench
Native Place	Ireland		
Trade ...	Laborer		
Religion	R. Catholic		
Read or Write ...	both		

Particular Marks.

Cross left forearm 4th finger right hand contracted scars right temple partly bald

Previous History.

Per "Hotspur" 1850. 23. 2. 99 drunk fine or 14 days impt. 4. 5. 98 drunk fine or 24 hs imp 29. 6. 98 drunk fine or 24 hrs, 14. 7. 96 Vel drunkard. 3 mos Impt. 17. 2. 96 Larceny. 2 mos. 18. 3. 91 drunk. fine or 24 hours.
Single.

At what Station.	When Received.	Offences, Sentences, &c.	Extensions by— Visiting Justice. M.	D.	Governor. M.	D.
Melbourne Gaol	15. 3. 99	27. 3. 99. Misconduct. 1 day. C. C. on Lalpations. G				1.
Geelong Gaol.	29. 3. 99					

Died at Geelong Gaol on 13th July 1899 99/2765

PHOTOGRAPHS.

No. 28681 Name Thomas, Charles

Height ... ... 5 ft. 4 3/4 in.
Weight ... ..
Complexion ... fresh
Hair ... ... brown
Eyes ... ... hazel
Nose ... ...
Mouth ... ...
Chin ... ...
Eyebrows ...
Visage ... ...
Forehead ...
Date of Birth ... 1858
Native Place Victoria
Trade ... ... Mason
Religion Ch of England
Read or Write ... both

Sentence. To pay the weekly sum of 12/- & find one surety in £10 to comply with order in default imprisonment Indefinite

Date of Conviction. 27. 2. 99

arrested 13. 3. 99

Offence. Maintenance of Wife

Where and before whom tried. Footscray Petty Sess CL of Bench

Particular Marks. marks left forearm, scar left eyebrow.

Previous History. Married.

At what Station.	When Received.	Offences, Sentences, &c.	Extensions by— Visiting Justice. M.	D.	Governor. M.	D.
Melbourne Gaol.	13. 3. 99	Authority of His Excellency for release of prisoner on 13th August 1899 on promising to comply with order of Court - and undertaking not to molest his wife - Papers 99/57233 Prisoner released 13th August 1899				

439 PHOTOGRAPHS.

No. 28682

Name Manning Daniel

Height ...	5 ft 6½"
Weight ...	
Complexion	fresh
Hair ...	brown
Eyes ...	brown
Nose ...	
Mouth ...	
Chin ...	
Eyebrows	
Visage ...	
Forehead	
Date of Birth	1861
Native Place	Ireland
Trade ...	Carpenter
Religion	R. Catholic
Read or Write	both

Sentence.	To enter into his own recognizance in £20 with one surety in £20 to keep the peace towards Elizt Manning for six months from 15/3/99 in default six months imprisonment
Date of Conviction.	18. 3. 99.
Offence.	Threatening Life
Where and before whom tried.	Brunswick Petty Sessions Ch of Bench

Particular Marks. Scar forehead & back right hand.

Previous History. Married.

At what Station.	When Received.	Offences, Sentences, &c.	Extensions by— Visiting Justice. M.	D.	Governor. M.	D.
Melbourne Gaol.	18.3.99	6. 4. 99 To Freedom by Bail				

PHOTOGRAPHS.

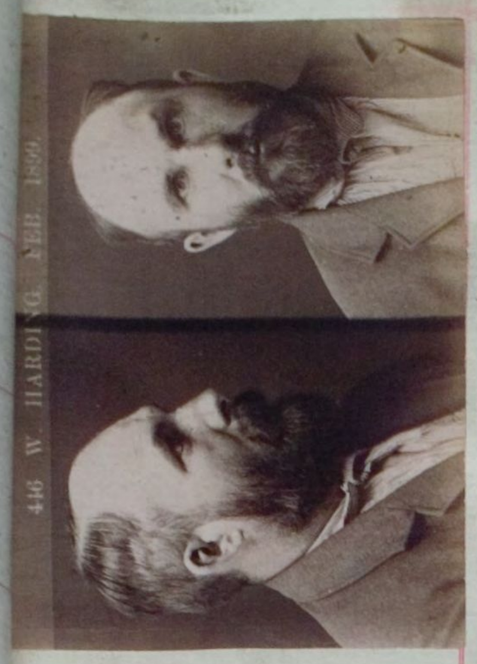

No. 28683

Name Harding William

Height ...	5 ft. 5"
Weight ...	
Complexion	fresh
Hair ...	black
Eyes ...	grey.
Nose ...	
Mouth ...	
Chin ...	
Eyebrows	
Visage ...	
Forehead	
Date of Birth	1866
Native Place	Queensland
Trade ...	clerk
Religion	Wesleyan
Read or Write	both

Sentence.	3 Months H.L.	£20 or Three Months Impt.
Date of Conviction.	15. 2. 99	22. 3. 99. warrant lodged 23. 3. 99
Offence.	Perjury	Forfeited recognizance
Where and before whom tried.	Melbne Sup Court Chief Justice	Melbne Petty Sess Ch of Bench

Particular Marks. 4th finger left hand contracted burn mark left forearm

Previous History. Single

At what Station.	When Received.	Offences, Sentences, &c.	Extensions by— Visiting Justice. M.	D.	Governor. M.	D.
Melbourne Gaol	15. 2. 99	Authority for the release of William Harding from custody - Papers 99/K.5221 dated 2/6/99 Prisoner released on 3rd June 1899. 3. 6. 99 To Freedom by remission				

441 PHOTOGRAPHS.

No. 28684 Name Ah Hong

Height ...	5 ft 2 3/4"
Weight ...	...
Complexion ...	Chinaman
Hair ...	
Eyes ...	...
Nose ...	...
Mouth ...	...
Chin ...	...
Eyebrows ...	
Visage ...	...
Forehead ...	
Date of Birth ...	1837
Native Place	China
Trade ...	Miner
Religion	Pagan
Read or Write ...	both

Sentence.	6 Months Impt.
Date of Conviction.	25. 3. 99.
Offence.	No visible lawful means of support
Where and before whom tried.	Melb.ne Petty Sess Ct of Bench

See Register 40 folio 136

Particular Marks. mole right cheek.

Previous History. 19. 12. 98. Vag. 3 mos. 4. 3. 98 Vag. 3 mos.
Single.

At what Station.	When Received.	Offences, Sentences, &c.	Extensions by— Visiting Justice. M.	D.	Governor. M.	D.
Melbourne Gaol	25. 3. 99	29. 3. 99				
Geelong Gaol	29. 3. 99					

PHOTOGRAPHS.

No. 28685 Name Laxton. Arthur

Height ...	...5 ft. 5 3/4"	Sentence.	6 Months H.L.
Weight ...	..		
Complexion	... fresh		
Hair ...	... brown		
Eyes ...	... blue	Date of Conviction.	24. 3. 99
Nose ...	...		
Mouth ...	...		
Chin ...	...		
Eyebrows	...	Offence.	No visible lawful means of support
Visage ...	...		
Forehead	...		
Date of Birth	... 1869	Where and before whom tried.	Box Hill Petty Sess Ch of Bench
Native Place	England		
Trade ...	Plumber		
Religion	Ch of England		
Read or Write	... both		

Particular Marks. Scar right biceps & forearm, back head & left shin

Previous History. Per "Black" 1879. 20.6.02. H.C.V. means 3 Mos Impt. Beneniyong. Single.

At what Station.	When Received.	Offences, Sentences, &c.	Extensions by— Visiting Justice. M.	D.	Governor. M.	D.
Melbourne Gaol	24.3.99	July 99 warrants dis. H.C. fine				
Geelong Gaol	29.3.99	31.8.99 To Freedom by remission				

443 PHOTOGRAPHS.

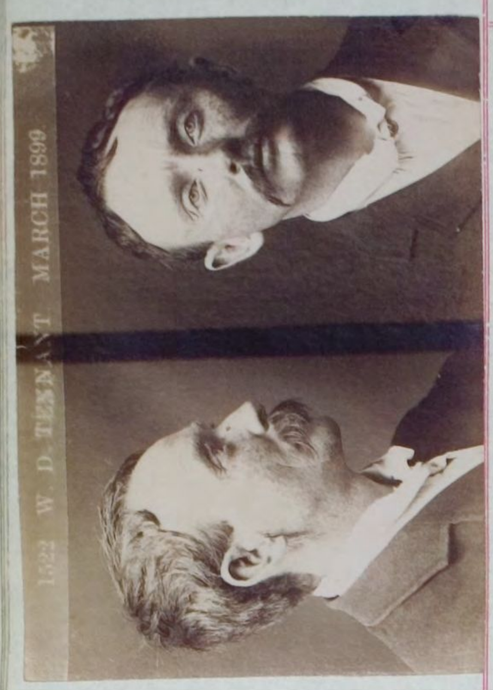

No. 28686

Name Tennant. W. D.

Height	5 ft. 6"
Weight	
Complexion ...	fresh
Hair	auburn
Eyes	blue
Nose	
Mouth	
Chin	
Eyebrows ...	
Visage	
Forehead ...	
Date of Birth ...	1864
Native Place	Scotland
Trade	Mining Manager
Religion	Presbyterian
Read or Write ...	both

Sentence.	6 Months H.L.
Date of Conviction.	21. 3. 99
Offence.	Imposition
Where and before whom tried.	Eltham Petty Sess Ch of Bench

Particular Marks. Scar back right hand.

Previous History. Married.

At what Station.	When Received.	Offences, Sentences, &c.	Extensions by— Visiting Justice. M.	D.	Governor. M.	D.
Melbourne Gaol	21. 3. 99	July 99 warrants dis. 28th June 28. 8. 99 To Freedom by remission				

PHOTOGRAPHS.

No. 28687. Name Brook Henry

Height ...	5 ft. 9"	Sentence.	6 Months Impt
Weight ...	..		
Complexion	fresh		
Hair ...	brown		
Eyes ...	blue	Date of Conviction.	22. 3. 99.
Nose ...	...		
Mouth ...	...		
Chin ...	...		
Eyebrows	...	Offence.	No visible lawful means of support
Visage ...	...		
Forehead	...		
Date of Birth ...	1829		
Native Place	Wales	Where and before whom tried.	Mt Melbne Petty Sess Ct of Bench
Trade ...	Laborer		
Religion	Ch of England		
Read or Write ...	both		

Died in Gaol

Particular Marks. nose broken, burn mark right forearm & left biceps

Previous History. Per "Covenanter" 1852.

Single.

At what Station.	When Received.	Offences, Sentences, &c.	Extensions by— Visiting Justice. M.	D.	Governor. M.	D.
Melbourne Gaol	22.3.99	9. 4. 99 Died in Gaol.				

No. 28688
29200

Name Hudson George @ Hutton

Height ...	... 5 ft. 3½"	Sentence.	3 Months Impt 12 Months Impt
Weight ...	...		
Complexion	... Sallow		
Hair ...	... black		
Eyes ...	... brown	Date of Conviction.	27. 3. 99
Nose ...	...		
Mouth ...	...		
Chin ...	...		
Eyebrows	...	Offence.	Attempted Larceny from the person Having no lawful visible means of support
Visage ...	...		
Forehead	...		
Date of Birth	... 1877	Where and before whom tried.	Grypsdale Petty Sess Ch of Bench
Native Place	... Jockey N. S. Wales		
Trade			
Religion	Ch of England		
Read or Write	... Both		

Particular Marks.

Two marks of abscess left side, abscess mark under nipple right breast, cross & I.H.S. left forearm, heart with C.M. inside left forearm, ring middle finger right hand.

Reconvicted Reg. no. 29200

Previous History.

23. 1. 99 Assault. 1 month. 10. 8. 98. Larceny 3 months, as Geo. Hutton conduct good.

At what Station.	When Received.	Offences, Sentences, &c.			Extensions by— Visiting Justice. M.	D.	Governor. M.	D.
Geelong. Gaol	27. 3. 99	22. 8. 99 Quarrelling.	2 days Sol Coupt. 23/8/99	G				2
		26. 9. 99 Insolence.	2	G				2
		12. 10. 99 Being insolent - - - to performing work properly.	1 day Sol Coupt.	G				1.
		8. 12. 99 Having unauthorised articles	1 day Sol Coupt. 9/12/99	G				1.
		14. 1. 00 Absent from cell authd.	2 .. .. .. 15/1/00.	G				2.
		April 1900 remanded for 22nd inst						
		22. 5. 00 To Freedom by remission						

PHOTOGRAPHS.

No. 28689 Name Gutling William

Height	5 ft. 3 1/4"	Sentence.	6 Months Impt
Weight			
Complexion ...	fresh		
Hair	Grey		
Eyes	blue		
Nose		Date of Conviction.	30. 3. 99
Mouth			
Chin			
Eyebrows ...		Offence.	Larceny
Visage			
Forehead ...			
Date of Birth ...	1841		
Native Place ...	Germany	Where and before whom tried.	Melbne Petty Sess Ct of Bench
Trade ...	Cigarmaker		
Religion ...	Luth		
Read or Write ...	both		

Particular Marks. Partly bald, mole left forearm & left cheek.

Previous History. Per "Mazeppa" 1883. 15. 3. 98. Drunk 7 days or fine. 15. 3. 98 Larceny. 1 month. 17. 8. 96 Larceny 1 month, 12. 4. 93 Lar.y. 3 mos. 20. 6. 91 Lar.y 1 month. & 5 other minor convictions.

At what Station.	When Received.	Offences, Sentences, &c.	Extensions by— Visiting Justice. M.	D.	Governor. M.	D.
Melbourne Gaol	30. 3. 99	August 99 warrants des 6 mos				
Geelong Gaol.	14. 4. 99	6. 9. 99 To Freedom by remission				

447 PHOTOGRAPHS

No. 28690
23496

Name Harvey Richard

Height ...	5 ft. 7 3/4"	Sentence.	12 Months Impt. £20 or six Months Impt.
Weight ...	...		
Complexion	fresh		
Hair ...	brown		
Eyes ...	brown		
Nose ...	...	Date of Conviction.	30. 3. 99. 23. 1. 2
Mouth ...	...		
Chin ...	...		
Eyebrows	...	Offence.	Larceny / Aggravated assault on a female
Visage ...	...		
Forehead	...		
Date of Birth ...	1867.		
Native Place	Victoria	Where and before whom tried.	Carlton Petty Sess Ch of Bench / Carlton Petty Sess Ch of Bench.
Trade	Cabinetmaker		
Religion	Ch of England		
Read or Write ...	both		

Particular Marks. Scar right forearm & 1st finger right hand & forehead.

(Previously Convicted Regt. 42 folio 180)

Previous History. 12. 9. 98 Larcy. 1 month impt. 28. 1. 98 Resistg Const. 1 month impt. 16. 8. 97 Larceny. 4 Mos. H.L. & 3 minor convictions. Married.

4 Photos & Alias 3/7/1902

At what Station.	When Received.	Offences, Sentences, &c.	Extensions by— Visiting Justice. M.	D.	Governor. M.	D.
Melbourne Gaol	30. 3. 99	30. 10. 99 Making unauthorised article. 4 days Dis Postpd. G				4.
P. E. Pentridge	6. 4. 99	Jany. 1900 Warrants dis. 16th prx				
Melbourne Gaol	23. 1. 2	16. 2. 00 To Freedom by remission				
P. E. Pentridge	13. 2. 2.	May 1902 Warrts dis 30th prx				
		30. 6. 02 To Freedom by Remn.				

PHOTOGRAPHS.

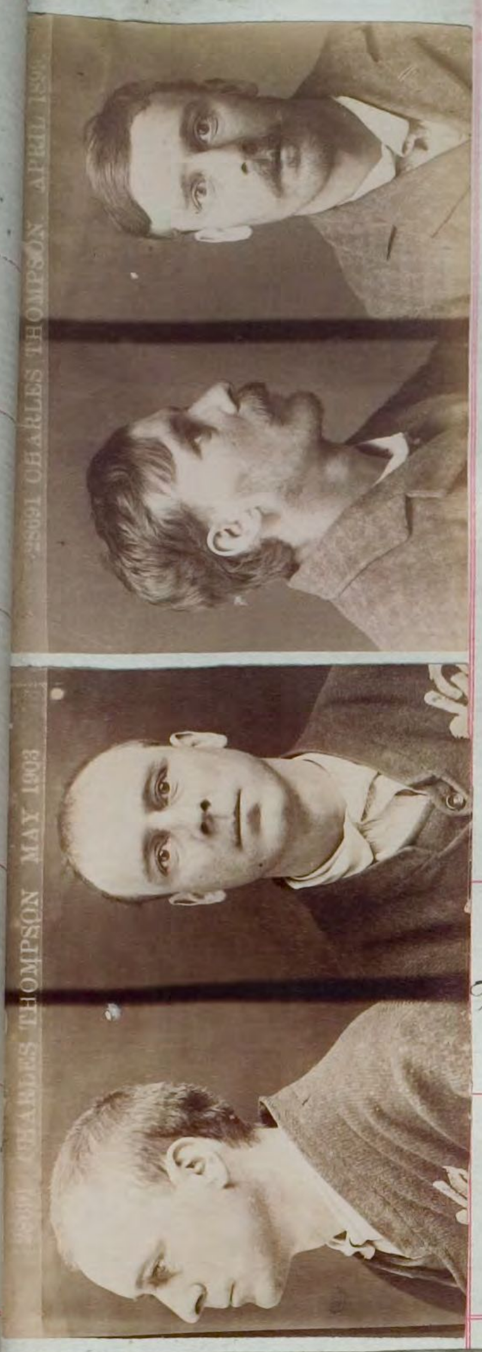

No. 28691 Name Thompson Charles 448

Charles Thompson Chas. Thompson

Height ...	5 ft 6¼
Weight ...	9-4
Complexion ...	fresh
Hair ...	brown
Eyes ...	grey
Nose ...	medium
Mouth ...	medium
Chin ...	medium
Eyebrows	Brown
Visage ...	Oval
Forehead	medium
Date of Birth ...	1876
Native Place	Victoria
Trade	Labourer
Religion	Ch. of England
Read or Write ...	both

Sentence.	£100 or 3 Months Impt £100 or 3 Months Impt	5 years N.L.	2 years H.L.	£100 or 6 months Impt.	6 months impt			
Date of Conviction.	1. 4. 99	15. 4. 03	23. 6. 11	2. 10. 16	20. 10. 17			
Offence.	Obs Language Insulting Behaviour	Larceny.	Stealing in a dwelling	Grev. Letting	Insufficient means			
Where and before whom tried.	Carlton Petty Sess Ch of Bench	Melbourne Sup Court Mr. Jus. Hood	Melbourne Sup. Court Mr. Jus. A Beckett	Flemington Petty Sess Ch of Bench	Coburg P.S. Ch. of Bench			

Particular Marks. marks left forearm. - rose has been inquired - Rose + two leaves Crown right arm flowers inside lower left arm, blue dot outside left arm. Build Medium

Finger prints taken 5/7/04

Previous History. 28.3.98 Assault fine or 3 mos impt. 27.12.95 Vag. 3 mos H.L. 19.9.95 Inst. Behav. fine or 3 days. 29.1.95 Inst. words fine or 7 days. 11.4.1 Att. Lay. £2 or 14 days. Geelong P.S. 17/10/99 fine or 1 month Drunk & Single Mother. Mrs Thompson. State School, Lygon St. Carlton 25/1/00 3 months Larceny - 19/1/02 fine or 3 months 28/7/02 fine or 3 months, Obs. Lang.

At what Station.	Date	When Received.	Offences, Sentences, &c.			Extensions by— Visiting Justice. M.	D.	Governor. M.	D.
Melbourne Gaol	20. 10. 17								
Geelong Gaol	26. 10. 17								
Melbourne Gaol.		1. 4. 99	August 99 warrants dis. 8th June						
			Protection of admn - 7 days discharge postponed (Form 62)	9					7
Melbourne Gaol.		16. 4. 03.	15. 9. 99 To Freedom by remission						
Pentridge P.E.		30. 4. 03.	10. 12. 03 Having tobacco unlawfully.	7 days dis Postp.d	G.				7.
			14. 12. 03 Having tobacco &c	1 " " "	G.				1
Melbourne Gaol		13. 6. 11	14. 12. - Threatening Language.	6 " " "	G.				6
Pentridge P.E.		6. 7. 11	26. 5. 04 Holding communication.	4 " " "	G.				4.
Melbourne Gaol		2. 10. 16	25. 6. 04 Talking unnecessarily	2 " " "	G.				2.
			28. 10. 04 Not obeying an order promptly.	7 days ~~Hd. Comft~~	V. J.		7		
			- - - Not making up his bed.	7 days Sol Comft	V. J.		7		
			- - - Not being respectful to an Officer	7 " " "	V. J.		7		
			- - - Making false verbal statement.	7 " " (Comft)	V. J.		4		
			17. 11. 04. Holding Commn.	1 day dis Postp.d	G.				1.
			- - - " "	2 days " "	G.				2.
			20. 2. 05. Laughing, Talking &c.	4 " " "	G.				4.
			13. 4. 05 Striking matches in his cell.	1 day " "	G.				1.
			19. 6. 05 Attempting to make a tin.	7 days " "	G.				7.
			3. 8. 05 Having Tobacco &c	2 " " "	G.				2
			- - - Gaming.	2 " " "	G.				2.
			24. 8. 05 Smoking.	2 " " "	G.				2.
			4. 4. 07. Destroying Govt. prop.y	4 days " "	G.				4.
			Mcl 1907 Warrts dis 18th. prox.						
			20. 4. 07 To Freedom by Remn.	Pay £5. 18. 4					

5 days off 24/1/17

WARRANTS DISCHARGE 6/1/1913
TO FREEDOM BY REMISSION 30/12/1912

WARRANTS DISCHARGE 10/3/1917
TO FREEDOM BY REMISSION 5/3/1917

WARRANTS DISCHARGE 26/3/1918
TO FREEDOM BY REMISSION 21/3/1918

PHOTOGRAPHS.

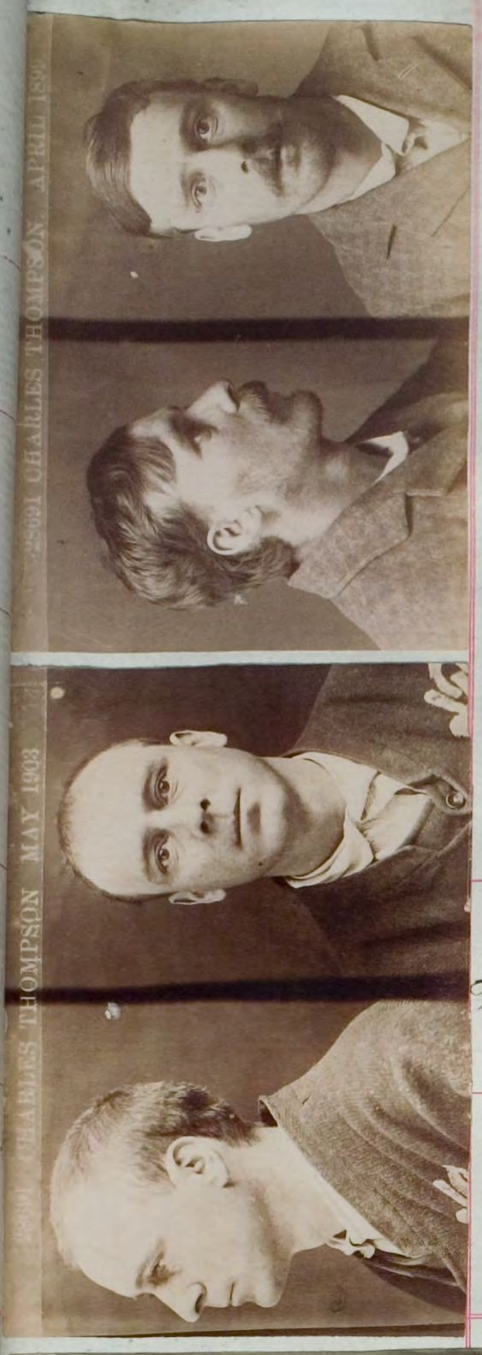

No. 28691 Name Thompson Charles

Charles Thompson Chas Thompson

448

Height ...	5 ft 6¼	Sentence.	£100 or 3 Months Impt £100 or 3 Months Impt	5 years P.D.	2 years H.L.	£100 or 6 months Impt.	6 months impt		
Weight ...	9-4								
Complexion	fresh								
Hair ...	brown								
Eyes ...	grey								
Nose ...	medium	Date of Conviction.	1. 4. 99	15. 4. 03	23. 6. 11	2. 10. 16	20. 10. 17		
Mouth ...	medium								
Chin ...	medium								
Eyebrows									
Visage ...									
Forehead									
Date of Birth 1878									
Native Place									
Trade Cook Farmer									
Religion Ch of E									
Read or Write									
Particular									
Finger prints									
Previous R									

28691 Charles Thompson 2 years H.L. 23. 6. 11

Stealing in a dwelling

Convictions since 1895. Last sentence 5 yrs on 15/4/03 - Imp. Amt 20/4/07

Conduct in prison - good Due dis. 8. 1. 13

¾ term expired 23/12/12

Request extra remission

Number of warrants upset formerally.

Held prefers D.J.G. 30/10/12

? allow remission under Sec. 27 Gaols Act

Seven days wanted D.J.G. 25/12/12

Prefers 12/10/05

At what S

Melbourne Gaol
Geelong Gaol

Extensions by—

								Visiting Justice.		Governor.	
								M.	D.	M.	D.
Melbourne Gaol.	1. 4. 99	August 99 warrants dis 8th fine.									
		Protection of others - 7 days discharge postponed (Form 62)					9				7
Melbourne Gaol.	16. 4. 03.	15. 9. 99 To Freedom by remission									
Pentridge P.E.	30. 4. 03.	10. 12. 03 Having tobacco in pl.				7 days dis Postp.d	G.				7.
						.. ..	G.				1
Melbourne Gaol						.. ..	G.				6
Pentridge P.E.						.. ..	G.				4.
Melbourne Gaol						.. ..	G.				2.
						...s Dis. Comp.t	V.J.		7		
						...s Dis Comp.t	V.J.		7		
						.. ..	V.J.		7		
						.. (Conct.)	V.J.		14		
						... dis Postp.d	G.				1.
						.. ..	G.				2.
						.. ..	G.				4.
						.. ..	G.				1.
						.. ..	G.				7.
		3. 8. 05 Having tobacco &c				2	G.				2
		- - - Gaming.				2	G.				2.
		24. 8. 05 Smoking.				2	G.				2.
		4. 4. 07. Destroying Gov.t prop.y				4 days	G.				4.
		Med 1907 Warrants dis 18th. prox.									
		20. 4. 07 To Freedom by Remn.				Pay £5. 18. 4					

28691 Chas Thompson

10 days extra marks allowed for of of work performed

6/3/07

Prefers 1907/717

WARRANTS DISCHARGE 6/1/1913
TO FREEDOM BY REMISSION 30/12/1912

5 days off 24/1/17

WARRANTS DISCHARGE 10/3/1917
TO FREEDOM BY REMISSION 5/3/1917

WARRANTS DISCHARGE 28/3/1918
TO FREEDOM BY REMISSION 21/3/1918

No. 28692 Name Burgess Nathaniel

Height	5 ft. 9"
Weight	
Complexion ...	fresh
Hair	brown
Eyes	brown
Nose	
Mouth	
Chin	
Eyebrows ...	
Visage	
Forehead ...	
Date of Birth ...	1869
Native Place	Ireland
Trade	Hotel Manager
Religion	Ch of England
Read or Write ...	both

Sentence.	To enter into his own recognizance in £25 with one surety in £25 to keep the peace towards Mary. Burgess for 6 months in default 6 Months Impt.
Date of Conviction.	30. 3. 99.
Offence.	Threatening Life
Where and before whom tried.	North Melbourne Petty Sessions Ch of Bench

Particular Marks. mole right biceps & forearm

Previous History. Per "New Guinea" 1883 Married.

At what Station.	When Received.	Offences, Sentences, &c.	Extensions by— Visiting Justice. M.	D.	Governor. M.	D.
Melbourne Gaol	30. 3. 99	4. 4. 99 To Freedom by Bail				

PHOTOGRAPHS.

No. 28693 Name Little Roger

Height ... ... 5 ft. 8½"	Sentence.	12 Months H.L.							
Weight									
Complexion ... fresh									
Hair ... ... brown									
Eyes ... ... blue									
Nose	Date of Conviction.	28. 3. 99							
Mouth									
Chin									
Eyebrows ...	Offence.	Reputed Thief							
Visage									
Forehead ...									
Date of Birth ... 1865									
Native Place Victoria	Where and before whom tried.	Rutherglen Petty Sess Ct of Bench							
Trade ... Laborer									
Religion Ch of England									
Read or Write ... both									

Particular Marks. horses head right biceps, horseshoe woman flag and globe right forearm. H. M. in wreath love and scar left biceps.

Previous History. 30. 12. 92 Larceny fine or 7 days.

Single.

At what Station.	When Received.	Offences, Sentences, &c.	Extensions by— Visiting Justice. M.	D.	Governor. M.	D.
Melbourne Gaol	30. 3. 99	Larc. 1900 warrants dis. 14th June				
P. E. Pentridge	6. 4. 99	7. 12. 99 Dis of orders. 4 days D.C. ½ rations V.J.		4		
		14. 2. 00 To Freedom by remission				