No. 21019 Name Aldridge Frederick

Height ...	5ft 6½in
Weight ...	9st 13lb.
Complexion ...	Sallow
Hair ...	Brown
Eyes ...	Hazel
Nose ...	Medium
Mouth ...	Medium
Chin ...	Medium
Eyebrows ...	Brown
Visage ...	Oval
Forehead ...	Medium
Date of Birth ...	1869
Native Place ...	Melbourne
Trade ...	Labrer
Religion ...	R Catholic
Read or Write ...	Neither

Sentence.	2 Years H.L.
Date of Conviction.	1-12-85
Offence.	Robbery in Company.
Where and before whom tried.	Melbourne Genl Sess 1st No. Bla Nolan

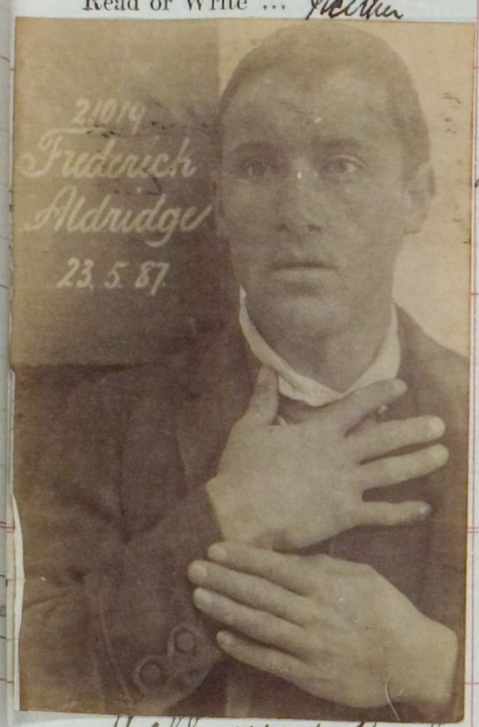

Very sallow complexion & skin, blue mark outside left wrist, mole back neck, build medium.

Single, father James Aldridge a labrer living in 49 Latrobe st Melbourne.

	When received.	Offences, Sentences, &c.			Extensions by— Visiting Justice. M.	D.	Superintendent. M	P.
Melbourne Gaol	1-12-85	29. 3. 86. Having Tobacco Imply.	2nd Def.. 3 days.	G.				3.
		26. 4. 86. — " — " —	3 days. D.C.	G.				3.
Pentridge Gaol	11-12-85	16. 7. .. Talking in the ranks.	2nd Def.. 3 days.	G.				3.
		6. 8. 86. Quarrelling	3 days. D.C.	G.				3.
		13. 9. 86. Disorderly at Divine Service	3	G.				3.
		11-4-87. Disobedience	1 day. S.C.	G.				1.
		25. - - Disorderly at C.S.	Dis post.. 3 days	G.				3.
		1-6-87. Disobedience of orders.	" " 3 "	G.				3.

June 1887 Wants Dis 2s Jany

23. 7. 87. To Freedom.

169

No. 21020

Name Richards Arthur ~~Alfred~~

Height	5ft 4½	Sentence.	Twelve Months ~~H~~ard Labor 1st fortnight of 4th & 8th Months in Solty Crofts
Weight	9st 2lb		
Complexion ...	Fresh		
Hair	Dk Brown		
Eyes	Brown	Date of Conviction.	16-11-85
Nose	Large		
Mouth	Medium		
Chin	Medium	Offence.	Sacrilege
Eyebrows ...	Dk Brown		
Visage	Oval		
Forehead ...	Medium		
Date of Birth ...	1867	Where and before whom tried.	Central Criml Court Mr. Jus. Holroyd
Native Place ...	Sydney		
Trade	Bootmaker		
Religion... ...	Church		
Read or Write ...	Both		

Particular Marks. Indistinct blue mark lower right arm, like anchor & blue dots lower left arm, scar left arm near wrist scar back head, build medium

Previous History. Single, parents dead, sister Mrs Nathan living in Little Collins St East. No 2.

At what Station.	When received.	Offences, Sentences, &c.	Extensions by— Visiting Justice. M.	D.	Superintendent M.	D.
Melbourne Gaol	16-11-85	17.3.86. Holding Pannican over gas light. (To be deprived of gas for 3 nights)				
to Pentridge	4.12.85	16.6.86 Authority for release "Giving valuable				
Police	10.12.85	information to the police"				
Pentridge Gaol	23.12.85	4.6.86. Spouting in cell C.S. papers. 86 E. 5540				
		11.6.86. Disobedience of orders 3 days 2nd Sep. C 7 days				
		18.6.86. To Freedom by "Special Remission"				
		See P.A. Book				

Sentence and under what Name. Offence. Convictions— Where and when Tried.

No. 21021 | Daniel Winter | Name Winter Dan[illegible]

Edwd. King

Height	5ft 6½in	Sentence.	5 Years H.L.	Six Years H.L.	3 Months Impt 1. Year H.L.
Weight	10st 2lb	3 Mos Impt.		The 1st week of 3rd, 9th,	3 Months Impt (12 Mos H.L.)
Complexion ...	Fresh	12 Mos Impt.	Last fortnight	15th, 21st, 27th, and	3 Months Impt.
Hair	Black	(Concr.)	of 1st, 2nd & 3rd	33rd mos. in	
Eyes	Hazel		years in Sol. Conft	Sol. Conft.	
Nose	Medium	Date of Conviction.	16-11-85	17-10-92	6. 4. 98. 2. 10. 99
Mouth	Medium	6. 2. 05			
Chin	Medium	17. 2. 05			
Eyebrows ...	Black	Offence.	Breaking into and	Assault	Larceny. Attempted
Visage	Oval	Larceny	entering a place	with intent	(3 charges)
Forehead ...	Medium	Imposition	of divine Worship	to rob.	Shopbreaking
Date of Birth ...	1862		with intent to		
Native Place ...	Melbourne	Where and before whom tried.	Commit sacrilege	Melbourne	Ballt. East	Melbne
Trade	Bootmaker	Carlton	Central	Supreme Court	Petty Sess	Genl. Sess
Religion ...	R Catholic	Petty sess	Criml Court	Mr	Ch	Judge
Read or Write ...	Both	Melbourne Petty sess	Jus. Holroyd	Justice	of Bench	Grant
		Ch of Bench		Hood		

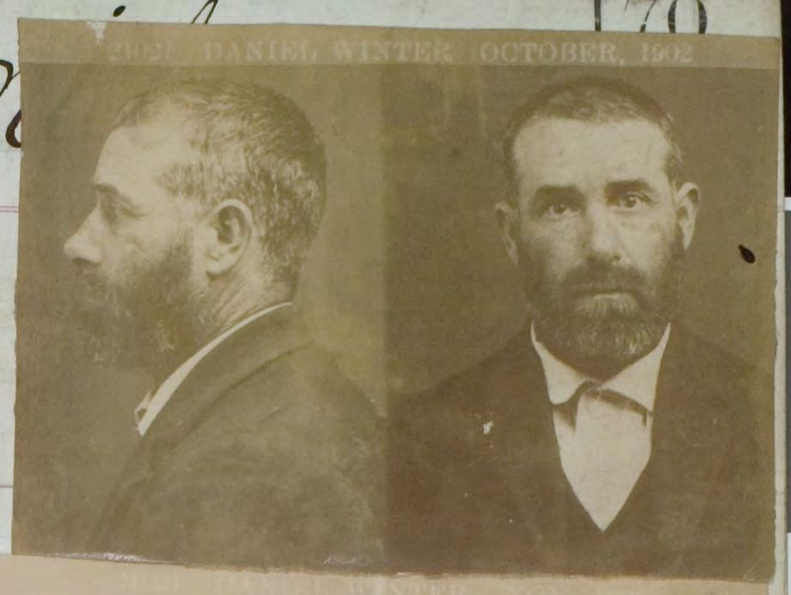

Particular Remarks. J. Love Sarah Heywood & heart under upper right arm, J.H. J.L D.W and heart upper left arm large scar left cheek bone, build medium

Reconvicted Reg. 66 Folio 99.

Previous History. Single, father Joseph Winter a butcher living in Ardley St near Gloucester shire Arms corner of Hoddle & Kerr Sts Collingwood. 30/10/90 3 months Impt. Larceny as Edward King. 19/1/92 7 yrs & 2 mos. Impt. Insulting behaving 1.8.02 - 4 Mos as Daniel Winter. 14.4.13. Forfeited Recog. £30 or 3 Mos Impt. Melb. P.S. Judge Chomley. 1.5.13. Stealing fish pond. Sentence deferred on bond &c. Melb. G.S. Law Wm. McKean

Dan[l] Winter 12 Mos H.L. 4. 5. 06 Larceny. Carlton. Petty Sessions Ch of Bench

Dan Winter 6 Mos H.L. on each count concurrent 16.2.14. Offence against the Maternity Allowance Act 1912. Melb. Supt. Court Mr Justice Cussen

At what S[illegible]	When received.	Offences, Sentences, &c.		Extensions by— Visiting Justice. M.	D.	Superintendent. M	D.
Melbourne Gaol	16-11-85	27-1-86 Knocking in cell	24 hrs. D.C.	G.			1.
to		8-2-86. Scratching on door airing yard.	2nd bef. 1 day.	G.			1.
Pentridge	4. 12. 85	8-3-86. Endeavouring to communicate	3 days. D.C.	G.			3.
Police	10-12-85	28-5-86. Knocking on cell wall	3	G.			3.
Pentridge Gaol	23. 12. 85	18. 9. 86. Absent from place of work	7 days ½ rations	G.			7.
Melbourne Gaol	17-10-92	27. 9. 86 Knocking on cell wall	3 days. D.C.	G.			3.
Pentridge	3-11-92	17. 11. 86 Having tobacco concealed	[illegible]	G.			3.
Pentridge	1-5-93	21. 3. 87. Absent from cell.					3.
		16-5 - Talking in ranks.					3.
Ballarat Gaol.	6. 4. 98.	16. 11. 87 Having tobacco Bread in pty					4.
P. E. Pentridge	15. 4. 98.	5. 12. 87 Not making bed proptly					1
		4. 1. 88. Quarrelling in mess room					2
Melbne Gaol.	2. 10. 99	23. 1. 88 Sleeping in cell					2
P. E. Pentridge	11. 10. 99	18-4-88 Disorderly conduct					2
Melbourne Gaol	21. 12. 99	7. 9. 88 Impty having an article					4
P. E. Pentridge	25. 1. 00	31-10-88 Idleness					4
Melbourne Gaol	6. 2. 05	23-1-89 Smoking in a place not appointed					7
Pentridge P.E.	23. 2. 05	23-1-89 Not obeying the order	4 days ½ rations	G			4
Melbourne gaol	27. 4. 06	November 1889. Warrants Dis 18th proximo					
P. E. Pentridge	10. 5. 06	18th December 1889 To Freedom by Remission					
Melbourne Gaol	10. 4. 14	23rd January 1893 To Ararat Asylum -					
P.E. Pentridge	17. 7. 14	26th May 1893 To Ararat Lunatic Asylum	7 days off leg 25. on 7/7/14				
		27. 6. 98. Having piece of lead & paper.	2 days Sol. Confn.	G.			2
		27. 6. 98. Whistling in his cell.	1	G			1
		25-8-98 Idle	1	G			1.
		22-8-98 Having unauthorised articles	1	G			1
		3. 10. 98 Having tobacco.	2 days dis postp[d]	G			2
		27. 10. 98 Having bread cake	1 day dis ..	G.			1.
		Nov. 98 Warrants Dis 27th prox					
		27. 12. 98 To Freedom by remission					
		July 1900 warrants dis. 17th inst					
		15. 8. 00 To Freedom by remission					
		21. 2. 05 Damaging cell furniture.	1 month Impt.	V. J	1		
		Jan[y]. 1906 Warrants Dis 2nd Prox					
		1. 2. 06. To Freedom by Remn. Min's authority.					
		21. 5. 06. Having outside tobacco.	2 days dis Postp[d]	G			2
		24. 5. 06 Holding Comm[n] by sounds	2	G			2
		23. 7. 06 Having a library book &c					

WARRANTS DISCHARGED 24. 7. 1914
TO FREEDOM BY REMISSION 17. 7. 1914

11. 2. 07. Breaking in unauthorised place. 45 days Sol. Confn. G.
25. 3. 07. Not obeying an order. 1 day dis postp[d]. G.
Mel. 1907 Warrants Dis 7th Inst.
8. 4. 07 To Freedom by Remn.

No. 21021 (Daniel Winter) Name Winter Dan[illegible]

Edwd. King

Height ... 5ft 6½in
Weight ...
Complexion ...
Hair ...
Eyes ...
Nose ...
Mouth ...
Chin ...
Eyebrows ...
Visage ...
Forehead ...
Date of Birth ...
Native Place ...
Trade ...
Religion ...
Read or Write ...

Sentence. 5 Years H.L. Six Years H.L. 3 Months Impt. 1 Year H.L.

Particular Remarks: J.H. J.L & W and heart upper left arm

Previous History: dley St near Gloucestershire Arms Corner Impt., Larceny. as Edward King. 19/1/96 7 mo & 2 mos.

Dan[l] Winter
12 Mos H.L.
4. 5. 06
Larceny.
Carlton.
Petty Sessions
Ch of Bench

Dan Winter
6 Mos H.L. on each count concurrent
16. 2. 14.
Offence against the Maternity Allowance Act 1912. Two counts
Melt Sup Court
Mr Justice Cussen

Extensions by— Visiting Justice. Superintendent.

At what S

Melbourne G[illegible]				[illegible] Q.C.	G.				1.
to				[illegible] 1 day.	G.				1.
Pentridge				3 days. D.C.	G.				3.
Police	10. 12. 85	20. 8. 86.	Knocking on cell Wall	3	G.				3.
Pentridge Gaol	23. 12. 85	18. 9. 86.	Absent from place of work	7 days ½ rations	G.				7.
Melbourne Gaol	17-10-92	27. 9. 86	Knocking on cell Wall	3 day. D. C.	G.				3.
Pentridge	3-11-92	17. 11. 86	Having tobacco concealed	[illegible]	G.				3.
Pentridge	1-5-93	21. 3. 87.	Absent from cell.						3.
		16-5 –	Talking in ranks.						3.
Ballarat Gaol.	6. 4. 98.	16. 11. 87	Having tobacco Bread in my						4.
P. E. Pentridge	15. 4. 98.	5. 12. 87	Not making bed proper						1
		4. 1. 88.	Quarrelling in mess room						2
Melbne Gaol.	2. 10. 99	23. 1. 88	Smoking in cell						2
P. E. Pentridge	11. 10. 99	18-4-88	Disorderly conduct						2
Melbourne Gaol	21. 12. 99	7. 9. 88	Impy having an article						4
P. E. Pentridge	25. 1. 00	31-10-88	Idleness						4
Melbourne Gaol	6. 2. 05.	23-1-89	Smoking in a place not appointed						7
Pentridge P.E.	23. 2. 05.	23-1-89	Not obeying the order	4 days ½ rations	G				4

November 1889. Warrants Dis 18th proximo
18th December 1889 To Freedom by Remission
23rd January 1893 To Ararat Asylum –
26th May 1893 To Ararat Lunatic Asylum

WARRANTS DISCHARGED 24. 7. 1914
TO FREEDOM BY REMISSION 17. 7. 1914

Melbourne Gaol 27. 4. 06
P. E. Pentridge 10. 5. 06
Melbourne Gaol 10. 1. 14
P.E. Pentridge 17. 1. 14

			7 days off leg P.S. on 7/7/14						
		27. 6. 98.	Having piece of lead & paper.	2 days Sol. Confn.	G.				2.
		27. 6. 98.	Whistling in his cell.	1	G				1.
		25-8-98	Idle	1	G				1.
		22. 8. 98	Having unauthorised articles	1	G				1.
		3. 10. 98	Having tobacco.	2 days dis postp[d]	G				2.
		27. 10. 98	Having bread cake	1 day dis ..	G.				1.
		Nov. 98	Warrants Dis 27th prox						
		27. 12. 98	To Freedom by remission						
			July 1900 warrants dis. 17th Inst						
		15. 8. 00	To Freedom by remission						
		21. 2. 05	Damaging cell furniture.	1 month Impt.	V. J	1			
		Jan[y]. 1906	Warrants Dis 2nd Prox						
		1. 2. 06.	To Freedom by Remn. ~~Dis. authority~~						
		21. 5. 06.	Having outside tobacco.	2 days dis Postp[d]	G				2
		24. 5. 06	Holding Comm[n] by sounds	2	G				2
		23. 7. 06	Having a library book &c						

11. 2. 07. Smoking in unauthorised place. 48 hrs cell Confd. G.
25. 3. 07. Not obeying an order. 1 day in Postp[d]. G.
Mar 1907 Warrants Dis 7th Inst.
8. 4. 07 To Freedom by Remn.

171

No. 21022

Name Goldsworthy Stephen

Height	5ft. 5½in
Weight	9st. 0lb
Complexion ...	Fresh
Hair	Light
Eyes	Grey
Nose	Medium
Mouth	Medium
Chin	Medium
Eyebrows ...	Light
Visage	Oval
Forehead ...	Medium
Date of Birth ...	1852
Native Place ...	Cornwall
Trade	None
Religion... ...	Church of Eng.d
Read or Write ...	Both.

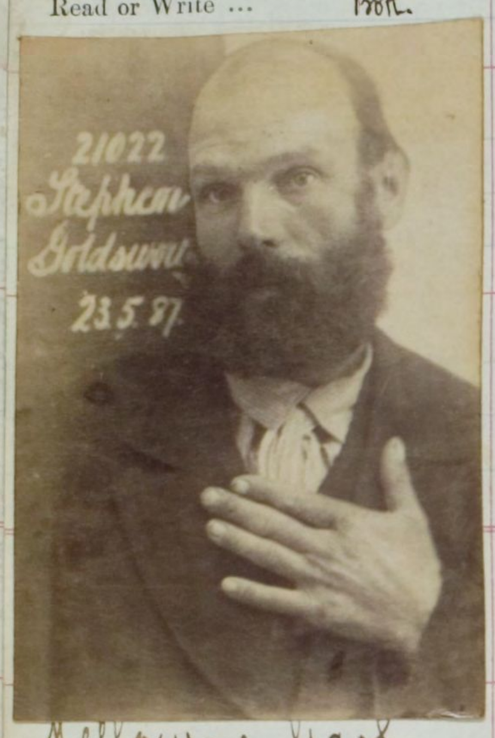

Sentence.	2 years H.L. + 2 whippings of 15 lashes each, on 8/1/86 & 9/4/86. & first fortnight of last month but one in Solty Crft.
Date of Conviction.	16-11-85
Offence.	Indecent Assault
Where and before whom tried.	Central Crimd Sess Mr. Jus. Holroyd

Lost right arm from shoulder, partially bald, scar front lower left arm, impediment in speech, build medium.

Per "Adamant" from London to Otago in 1870, to Melbourne about 4 years ago, single, no relatives in this Colony.

When received.	Offences, Sentences, &c.	Extensions by— Visiting Justice. M.	D.	Superintendent M.	D.
Melbourne Gaol to Pentridge 16-11-85	11. 6. 86. Insolence to a Warder. 3 days. D.C.				3
4.12.85	May 1887. Warrto Dis 18th Proxo. 18-6-87. To Freedom,				

No. 21023 Name Harrington Peter

Height	5ft 4in
Weight	9st. 13lb.
Complexion ...	Fresh
Hair	Brown
Eyes	Blue
Nose	Long
Mouth	Medium
Chin	Medium
Eyebrows ...	Brown
Visage	Oval
Forehead ...	Medium
Date of Birth ...	1867
Native Place ...	Brighton Vict
Trade	Labourer
Religion ...	R Catholic
Read or Write ...	Neither

Sentence.	2 Years H.L.
Date of Conviction.	1-12-85
Offence.	Robbery in Company.
Where and before whom tried.	Melbourne ~~Central~~ ~~Gaol~~ Sessions ~~Judge Smith~~ Wm. ~~Jno. Hobbs~~ Cha Nolan

P.H. & two blue marks inside lower right arm, letter P & several blue marks outside lower left arm, scars back right hand, scar bridge nose, scar right side head, build medium.

Single, Step father George Burton cannot say where he lives, Mother Mrs Burton living in Adelaide address not known, brother James Harrington living somewhere in Hotham.

	When received.	Offences, Sentences, &c.			Extensions by— Visiting Justice. M.	D.	Superintendent. M	D.
Melbourne Gaol	1-12-85	12. 3. 86. Scratching on wall	2nd bef. 3 days.	G.				3.
		2. 4. 86. Shouting in cell	3 days. O.C.	G.				3.
Pentridge Gaol	11-12-85	10. 5. 86 Disorderly during Divine Service.	2nd bef. 3 days.	G.				3.
		2. 6. 86. Having tobacco Empty.	" " 3 "	G.				3.
		16-5-87. Knocking in cell	Dis Forf. 3 "	G.				3.
		June 1887 Marks Dis 15 July 1887						
		15-7-87 To Freedom.						

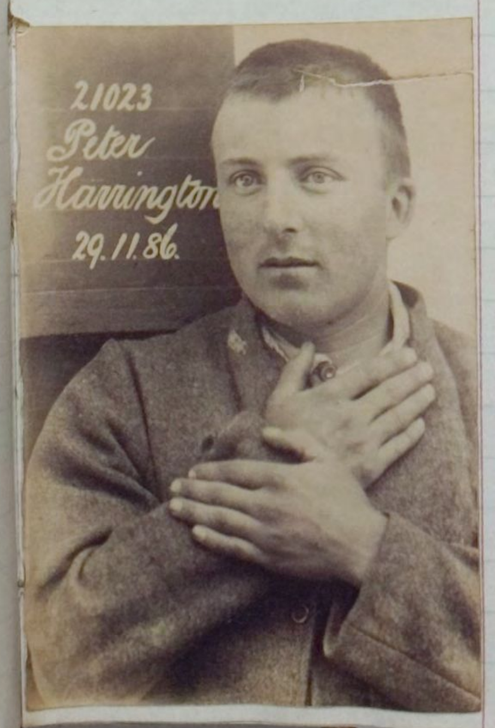

173

No. 21024 Name Ahmed

Height	5 ft. 5 In	Sentence.	Impt. till he pays £25-0-0,
Weight			
Complexion ...			
Hair	Blackman		
Eyes			
Nose		Date of Conviction.	1-12-85
Mouth			
Chin			
Eyebrows ...		Offence.	Smuggling Cigars
Visage			
Forehead ...			
Date of Birth ...	1851		
Native Place ...	Penang	Where and before whom tried.	Melbourne Petty Sess Bd of Bench
Trade	Quartermaster		
Religion... ...	Mahomedan		
Read or Write ...	No.		

Particular Marks. Scar Centre forehead, Top off right thumb.

Previous History. Per Marmion 1885, Free,

At what Station.	When received.	Offences, Sentences, &c.	Extensions by— Visiting Justice. M.	D.	Superintendent. M.	D.
Melbourne Gaol	1-12-85	12. 2. 86. To Freedom by order of "His Excellency" (See P. A. Book)				

No. 21025 Name Roderick Antonio

Height	5 ft. 6 in
Weight	
Complexion	Sallow
Hair	Black
Eyes	Hazel
Nose	
Mouth	
Chin	
Eyebrows	
Visage	
Forehead	
Date of Birth	1856
Native Place	Lisbon
Trade	Cook
Religion	R. Catholic
Read or Write	Yes

Sentence.	Imprisonment 12 days £100.
Date of Conviction.	1-12-85
Offence.	Smuggling Cigars
Where and before whom tried.	Melbourne Petty Sess Bch of Bench

Particular Remarks. Scar under left eye & left wrist

Previous History. "Per" Marlborough 1880, Free,

At what Station.	When received.	Offences, Sentences, &c.	Extensions by— Visiting Justice. M.	D.	Superintendent. M	D.
Melbourne Gaol	1-12-85	31. 3. 86 To Freedom				

175

No. 21026

Name Dellaro, Domingo.

Height	5 ft. 10 in
Weight	
Complexion ...	Sallow
Hair	Grayish
Eyes	Hazel
Nose	
Mouth	
Chin	
Eyebrows ...	
Visage	
Forehead ...	
Date of Birth ...	1834
Native Place ...	Cape de Verde
Trade	Cook
Religion... ...	R. Catholic
Read or Write ...	No.

Sentence.	Impt till he pay £25.
Date of Conviction.	1-12-85
Offence.	Smuggling Cigars
Where and before whom tried.	Melbourne Petty Sess before Bench

Particular Marks. Scar left side

Previous History. Per "Ship Unknown 1867. Free

At what Station.	When received.	Offences, Sentences, &c.	Extensions by— Visiting Justice. M.	D.	Superintendent. M.	D.
Melbourne Gaol	1-12-85	9-12-85 To Freedom amount Paid				

No. 21027 Name Cahill William

Height	5 ft. 11½ in
Weight	
Complexion	fresh
Hair	Dk. Brown
Eyes	Brown
Nose	
Mouth	
Chin	
Eyebrows	
Visage	
Forehead	
Date of Birth	1844
Native Place	Ireland
Trade	Carpenter
Religion	R. Catholic
Read or Write	Yes

Sentence.	Impt till Le pays £25-0-0
Date of Conviction.	1-12-85
Offence.	Smuggling Cigars
Where and before whom tried.	Melbourne Petty Sess Bn of Bench

Particular Remarks. Slightly pock pitted

Previous History. Per "Lochness 1876. Free.

At what Station.	When received.	Offences, Sentences, &c.	Extensions by— Visiting Justice. M.	D.	Superintendent. M	D.
Melbourne Gaol	1-12-85	31. 3. 86 To Freedom				

177

No. 21028

Name Finegan Francis

Height	5 ft. 5 1/2 in.	Sentence.	6 months Diff of Bail
Weight			
Complexion ...	Sallow		
Hair	Dk. Brown		
Eyes	Hazel		
Nose		Date of Conviction.	2-12-85
Mouth			
Chin			
Eyebrows ...		Offence.	Assault
Visage			
Forehead ...			
Date of Birth ...	1862		
Native Place ...	Queensland	Where and before whom tried.	Richmond Petty Sess Col of Bench
Trade	Painter		
Religion... ...	R. Catholic		
Read or Write ...	Yes		

Particular Marks. Large scar righ of head. P.C. 1L right arm

Previous History.

At what Station.	When received.	Offences, Sentences, &c.	Extensions by— Visiting Justice. M.	D.	Superintendent. M.	D.
Melbourne Gaol	2-12-85	7-12-85 To Freedom by Bail				

No. 21029 Name Foxcroft Henry

Height ...	5 ft. 8 in	Sentence.	6 Months to Deft. of Bail / 6 Months Impt. Deft of Bail
Weight ...	...		
Complexion	Grey		
Hair ...	Grey		
Eyes ...	Blue		
Nose ...	...	Date of Conviction.	2-12-85 / 19-12-85
Mouth ...	...		
Chin ...	...		
Eyebrows	...	Offence.	Threatening / Threatening
Visage ...	...		
Forehead	...		
Date of Birth ...	1847		
Native Place ...	Victoria	Where and before whom tried.	Stl. Melbne. Petty Sess bk of Bench / Stl Melbourne Petty Sess bk of Bench
Trade ...	Hawker		
Religion	Wesleyan		
Read or Write ...	Yes		

Particular Remarks.

Previous History.

At what Station.	When received.	Offences, Sentences, &c.	Extensions by— Visiting Justice. M.	D.	Superintendent. M	D.
Melbourne Gaol	2-12-85	12-12-85 To Freedom by Bail				
Melbourne Gaol	19-12-85	19-1-86 To Freedom by Bail				

179

No. 21030 Name Wilson Jeremiah

Height	5ft 9in	Sentence.	12 Months HL
Weight	9st 6lb.		
Complexion ...	Fresh		
Hair	Brown.		
Eyes	Blue		
Nose	Large	Date of Conviction.	3. 12. 85
Mouth	Medium		
Chin	Large		
Eyebrows ...	Light	Offence.	Idle & disorderly
Visage	Long		
Forehead ...	Medium		
Date of Birth ...	1840		
Native Place ...	England	Where and before whom tried.	Footscray Petty Sess Ch of Bench
Trade	Weaver		
Religion... ...	Ch of Engl'd		
Read or Write ...	Yes		

Particular Marks. Very heavy eyebrows, & large nose, burn mark lower right arm, left forearm also, 2 scars back left hand, left arm has been dislocated, scar on left shin, lost upper front teeth, partially bald, build medium.

Previous History. 3 P. Convictions Per "Norman Hall" from Liverpool to Brisbane in 1874, to Victoria about 10 years ago, per "Florence Nightingale" married, wife living in Kent St. Yarraville. 18.12.82 7 days after, 27.3.84. 14 days Imprt after

At what Station.	When received.	Offences, Sentences, &c.	Extensions by— Visiting Justice. M.	D.	Superintendent. M.	D.
Melbourne gaol to Pentridge	3. 12. 85.	September Warrants. Discharge 18th proximo.				
	11. 12. 85.	18. 10. 86. To Freedom Cash 9/-				

No. 21031 Name Fieldhouse John

Height 5ft 5½	Sentence.	6 Months H.L.	2 Years L.L. (Light Labor)	Five Years Hard Labor					
Weight ... ... 9. 6.									
Complexion ... Fresh									
Hair ... ... Lt Brown									
Eyes ... ... Grey (Brown)									
Nose ... ... Large	Date of Conviction.	3. 12. 85.	17/10/87.	2-2-91					
Mouth ... ... Small									
Chin									
Eyebrows ... Sandy	Offence.	Vde & disorderly	Breaking into a Warehouse	Shop-breaking & P.C.'s					
Visage ... ... Long									
Forehead ...									
Date of Birth ... 1863									
Native Place ... England	Where and before whom tried.	Portscray Pett Sess Ch of Bench	Melbourne Supr Court L.L. Justice Holroyd	Melbourne Gen'l Sess Mr Chairman Casey					
Trade ... ... Painter (Clerk)									
Religion ... Ch of Eng'd									
Read or Write ... Yes (August 1891)									

Freckled

Per "White Star" from London to Melbourne when a child.

	When received.	Offences, Sentences, &c.	Extensions by— Visiting Justice. M.	D.	Superintendent. M	D.
Melbourne Gaol	3. 12. 85	April 1886 Warrts Dis 11th Prose				
Ararat Gaol	22-1-86	11-5-86. To Freedom				
Melbourne Gaol	17/10/87.	28. 12. 87 Disobedience of orders 2 days S.C. G.				2.
P.E. Pentridge	2/11/87.	13. 6. 88 Attg to Comm by writing 2 days S.C. G.				2
		30. 7. 88 Using improper Language 4 days ½ rations G				4
Melbourne Gaol	2-2-91	29. 10. 88 Using improper language 4 days ½ rations G				4
Pentridge	12-2-91	27. 2. 89 Being improperly absent from their place of labour and concealed in a pit together with another prisoner 10 days S.C on Bt & W T.J.				
		May 1889 Warrts Dis 9th Prose				
		8-6-89. To Freedom				
		28/8/91 Dis. conduct with Ranks - 24 hours sol. cmt. G.				1
		19/3/92 Insolence - 2 days Sol. cmt. S.				2
		12/10/92 Dis. of orders & insolence - 4 days sol. cmt. to commence on 15 inst. T.J.		4		
		3/2/93 Quarrelling - 4 days sol cmt commencing 4th inst. T.J.		4		
		11/5/93 Not obeying an order promptly - 1 day sol. cmt. S.				1
		16/3/94 Refusing to be searched - 1 day sol. cmt. S.				1
		Dec. 94 Warrants dis 1st prose				
		31st December 1894 To freedom by remission				

181

No. 21032 Name Pepper Cornelius

Height	5 ft 10 in	Sentence.	3 Months Impt 3 Months Impt Cum
Weight			
Complexion ...	Fresh		
Hair	Dk Brown		
Eyes	Hazel.		
Nose		Date of Conviction.	5. 12. 85
Mouth			
Chin			
Eyebrows ...		Offence.	Assault Resisting a Constable
Visage			
Forehead ...			
Date of Birth ...	1854		
Native Place ...	New Zealand	Where and before whom tried.	Richmond Petty Sess by Ch of Bench
Trade	Lafner.		
Religion... ...	Ch of Eng		
Read or Write ...	Yes		

Particular Marks.

Previous History.

At what Station.	When received.	Offences, Sentences, &c.	Extensions by— Visiting Justice. M.	D.	Superintendent. M.	D.
Melbourne Gaol	5. 12. 85.	C S papers 86/7. 216. On suggestion of adjudicating Bench. Solicitor				
Maryborough Gaol	14. 1. 86	Gene recom^d His Excellency to order the 2 sentences of 3 Mos to be concurrent instead of cumulative A. Deakin 25/1/86				
		App^d H Bloch 29/1/86.				
		4. 3. 86. To Freedom				

No. 21033 Name Finlay John

Height	5 ft 6½	Sentence.	6 Months Impt
Weight	10 st 3 lb.		6 Months Impt cum
Complexion	Fresh		6 Months Impt cum
Hair	Lt Brown		
Eyes	Grey Blue		
Nose	Long	Date of Conviction.	2. 12. 85.
Mouth	Medium		
Chin	Medium		
Eyebrows	Light	Offence.	Larceny 3 charges.
Visage	Oval		
Forehead	Medium		
Date of Birth	1866		
Native Place	~~Victoria~~ Ballarat	Where and before whom tried.	Richmond Petty Sess Ch of Bench
Trade	Labrer		
Religion	Ch of Eng d		
Read or Write	Yes		

Particular Remarks. Cross lower right arm, blue dot lower left arm, thick upper lip, build medium.

Previous History. 24. 10. 84. 1 Month Impt. Embezzlement. Single, no relatives in this Colony has been in Ballarat, Sunbury & Royal Park Industrial Schools about 6 years ago.

At what Station.	When received.	Offences, Sentences, &c.	Extensions by— Visiting Justice. M.	D.	Superintendent. M	D.
Melbourne Gaol	2. 12. 85.	3. 2. 86. Quarrelling 2nd Cert. 1 day	G.			1.
		15. 3. 86. Not doing sufficient amount of work " " 3 D. O	G.			3.
To Pentridge	4. 12. 85.	Feb. 1887 Warrt. Dis 29th Prox				
		29. 3. 87 To Freedom				

183

No. 14373 Name Coulthard William

John Coulthard John Coulthard

Height	Sentence.	4 Years H. L. one whipping of 15 lashes on 11/2/86 1st fortnight of each 6th month in Solty Cort	3 Years H. L. Two Years 1st 5 days of 1st month Hard Labor and of every subsequent 3 Months of last year of detention in Sol Cort	
Weight				
Complexion ...				
Hair				
Eyes				
Nose	Date of Conviction.	16-11-85	23-6-89	28-6-92
Mouth				
Chin				
Eyebrows ...	Offence.	Robbery in Company	Assault & Robbery	Being found by night without lawful excuse in an enclosed yard
Visage				
Forehead ...				
Date of Birth ... 1861.				
Native Place ... Melbourne	Where and before whom tried.	Melbourne Supreme Court W. Jas Holroyd.	Melbourne General Sessions Judge Worthington	Carlton Petty Sessions Chairman of Bench
Trade ... ... Painter				
Religion... ... R Catholic				
Read or Write ... Both				

Recommitted Reg 25 page 119.
29.12.97. fine or one month & 14 days H.L.

When received.	Offences, Sentences, &c.	Extensions by— Visiting Justice. M.	D.	Superintendent M.	D.
Melbourne Gaol 16-11-85	20. 2. 86 To Freedom by order of "His Excellency" (See P.A. Book)				
Pentridge Gaol 4-12-85					
	15-3-88 Assaulting a Warder. 3 Months Imprt 1st week in S.C. or B&W. Cum to take effect at once	7.8 3.7.8	3.		
	1889 Warrants discharg. 10th prox				
Melbourne Gaol 3-6-89.	10-4-89 To Freedom				
Pentridge 14-6-89					
Melbourne Gaol 25-6-92	Seven months and five days to be deducted from ordinary remission. clause 98. of manual. W.B.B. 15-8-89				
Pentridge 30-6-92.					
	April 92 Warrants dis. 6th June				
	6th May 1892 To Freedom by remission.				
	Dec. 93 warrants dis 18th June				
	18th January 1894 To freedom by remission				

No. 21034 Name Morrison John

Height ...	5 ft. 7 in
Weight ...	...
Complexion ...	Fresh
Hair ...	Fair
Eyes ...	Hazel
Nose ...	...
Mouth ...	...
Chin ...	...
Eyebrows ...	
Visage ...	...
Forehead ...	
Date of Birth ...	1870
Native Place ...	Victoria
Trade ...	Laborer
Religion ...	Presbyterian
Read or Write ...	Both

Sentence.	Verdict Not Guilty by Insanity. Committed to Gaol until the pleasure of His Excellency the Governor is Known
Date of Conviction.	4. 12. 85
Offence.	Uttering a forged Cheque
Where and before whom tried.	Sandhurst General Sessions Before Cha. Casey

Particular Remarks. Forehead large, nose short, mouth small, scar back of left hand,

Previous History.

At what Station.	When received.	Offences, Sentences, &c.	Extensions by— Visiting Justice. M.	D.	Superintendent. M	D.
Sandhurst Gaol	4. 12. 85					

185

No. 21035 Name Mumford, Frederick, C.

Height ...	... 5 ft. 6 in	Sentence.	To find two sureties of £50 each, or his self 6 month Impt
Weight ...	...		
Complexion	Fresh		
Hair ...	... Light brown		
Eyes ...	... blue		
Nose ...	...	Date of Conviction.	18. 11. 85
Mouth ...	...		
Chin ...	...		
Eyebrows	...	Offence.	Threatening life of One Richard Clarke & throwing a Coco. hat at him, with Intent
Visage ...	...		
Forehead	...		
Date of Birth	... 1838		
Native Place	... Liverpool England	Where and before whom tried.	Horsham Petty Sess Pch of Bench
Trade ...	... Labourer		
Religion...	... Ch of England		
Read or Write	... Imperfectly		

Particular Marks. Right thumb dislocated. left elbow joint injured, scar on right knee,

Previous History.

At what Station.	When received.	Offences, Sentences, &c.	Extensions by— Visiting Justice. M.	D.	Superintn. M.
Ararat Gaol	18. 11. 85	8-12-85 To Ararat Lunatic Asylum			

No. 21036 Name Fletcher John

Height ... ... 5 ft. 7 in	Sentence.	24 hours Impt or fine 6 months Impt (Cumulative)	
Weight			
Complexion ... Sallow			
Hair ... ... Brown			
Eyes ... ... Blue			
Nose	Date of Conviction.	10. 12. 85	
Mouth			
Chin			
Eyebrows ...	Offence.	Drunk & Disorderly & Idle & Disorderly	
Visage			
Forehead ...			
Date of Birth ... 1840			
Native Place ... England	Where and before whom tried.	Geelong Petty Sess Ch of Bench	
Trading ... ... Travelling Tinker			
Religion ... Ch of England			
Read or Write ... Yes			

Particular Remarks.

Previous History. "Per." H. G. Russell 1875, Pres,

At what Station.	When received.	Offences, Sentences, &c.	Extensions by— Visiting Justice. M.	D.	Superintendent. M	D.
Geelong Gaol	10-12-85	24-2-86. Leaving place Labor & Travelling 24 hrs. O.C. G.				1.
		April 1886 Wants bio 20th Prox				
		20-5-86 To Freedom				

187 16063

No. 21037. Name Smith Neil

Same Neil Smith Neil Smith

Height	5 ft. 3 in	Sentence.	12 months Impt	6 months Impt	~~2 years~~ ~~Pt~~	3 years Impt 3 years Impt Cum
Weight					
Complexion ...	fresh				
Hair	Grey				
Eyes	Grey				
Nose		Date of Conviction.	9-12-85	29-10-86.	~~2-8-84~~	12-9-89
Mouth					
Chin					
Eyebrows ...		Offence.	False pretences	Vagrancy	False pretences	Obtaining money by False Pretences & 6 P C's Forgery & Uttering
Visage					
Forehead ...					
Date of Birth ...	1818					
Native Place ...	Scotland	Where and before whom tried.	Werribee	Williamstown	Geelong	Geelong
Trade	Laborer		Petty Sess	Petty Sess	Petty Sess	Supreme Court
Religion... ...	Presbyterian		Bk	Bk	Bk	Mr.
Read or Write ...	Yes		of Bench	of Bench	of Bench	Jus Williams

See No. 16063

Particular Marks. Bald

Previous History. "Per" Lochness 1877. Free,

At what Station.	When received.	Offences, Sentences, &c.	Extensions by— Visiting Justice. M.	D.	Superintendent M.	D.
Melbourne Gaol	10-12-85	Sept 1886 Warrant's Discharge 24th proximo.				
		Oct. 1886. Improper language. 24 hrs S.C. G.			1	
Geelong Gaol	8-1-86					
Melbourne Gaol	29-10-86.	25-10-86. To Freedom.				
		March Warrts. 1887. Dis. 6th proximo				
~~Geelong Gaol~~	~~28-8-87.~~	6-4-87 To Freedom,				
		12. 4. 89 To freedom by remission				
~~Pentridge Gaol~~	~~11-8-89.~~					
		16-8-92 Quarrelling 2 days C.C. 1/2 rations G.			2	
Geelong Gaol	12-9-89.	2/1/93 Disorderly conduct - 4 days C.C. 1/2 R. S			4	
Pentridge	19-9-89	18/4/93 Not being respectful to an officer - 1 day C.C. 1/2 R. S.			1	
Geelong Gaol	24.6.90	8th June 1893 Died in Geelong Gaol				

No. 21038 Name Wittenbaker. George. C.

Height ...	5 ft. 9 3/4 in	Sentence.	Imprisonment Indefinite till he Complys
Weight ...			
Complexion ...	dark		
Hair ...	Grey		
Eyes ...	Hazel		
Nose ...		Date of Conviction.	11-12-85
Mouth ...			
Chin ...			
Eyebrows ...		Offence.	Maintenance
Visage ...			
Forehead ...			
Date of Birth ...	1834		
Native Place ...	Calcutta	Where and before whom tried.	Collingwood Petty Sess Bn of Bench
Trade ...	Carpenter		
Religion ...	Baptist		
Read or Write ...	Yes		

Particular Remarks.

Previous History. "Per" Ship Unknown 1850. Free,

At what Station.	When received.	Offences, Sentences, &c.	Extensions by— Visiting Justice. M.	D.	Superintendent. M	D.
Melbourne Gaol	11-12-85	27. 1. 86. Discharged Freedom by Bail.				

189

No. 21039

Name Duffy Thomas. Jn.

Height ...	5 ft. 7½ In
Weight ...	...
Complexion	Fresh
Hair ...	Dk. Brown
Eyes ...	Brown
Nose ...	...
Mouth ...	...
Chin ...	...
Eyebrows	...
Visage ...	...
Forehead	...
Date of Birth	1864
Native Place	Victoria
Trade ...	Laborer
Religion...	R. Catholic
Read or Write	Yes

Sentence.	3 days Imprisonment or fine	3 months Impt. (Cum) 3 months Impt. (Cum)
	One month Impt or fine (Cum)	
Date of Conviction.	30-11-85	30-11-85
Offence.	Drunk &c Obscene Language Resisting Police Assaulting Police	
Where and before whom tried.	Walhalla. Petty Sessions Bk of Bench	

Particular Marks.

Previous History.

At what Station.	When received.	Offences, Sentences, &c.			Extensions by— Visiting Justice. M.	D.	Superintend. M.	D.
Melbourne Gaol	12.12-85	5.3.86.	Drunkenness	2nd Offt. 2 days	G			2
		1.4.86.	Abusive language	7 days cells pr sentence	G			7
Maryborough Gaol	14-1-86	12.3.86.	Smoking	3 .. 2nd Offt.	G			3

June 1886. Forwarded to 1st Prose
1.7.86. To Freedom

No 21040 Name Ball John.

Height ...	5 ft. 6½ in
Weight ...	...
Complexion	Fresh
Hair ...	Dk. Brown
Eyes ...	Grey
Nose ...	...
Mouth ...	...
Chin ...	...
Eyebrows	...
Visage ...	...
Forehead	...
Date of Birth ...	1863.
Native Place ...	Victoria
Trade ...	Painter
Religion	Wesleyan
Read or Write ...	Yes

Sentence.	3 Months Impt 3 Months Impt (Cumulative)	14 days Impt or fine (Cumulative)
Date of Conviction.	1-12-85	
Offence.	Assaulting Police Inciting to resist Obscene language	
Where and before whom tried.	Walhalla Petty Sessions Bench of	

Particular Remarks.

Previous History.

At what Station.	When received.	Offences, Sentences, &c.	Extensions by— Visiting Justice. M.	D.	Superintendent. M	D.
Melbourne Gaol	12-12-85	April 1886 Warrto Exc 21st Prose 21-5-86 To Freedom.				

191

No. 21041

Name Spence Andrew

Wm Angus. ~~Wm Angus~~ Henry Wilson same

Height ...	5 ft. 3½ in	Sentence.	6 Months H. L.	6 Months H. L.	~~6 months H. L.~~	Two Years H.L. One Year H.L. one week in every 4 months of detention in Solitary (Cum)
Weight ...	9 st 2 lb.					
Complexion	fresh					
Hair ...	Brown					
Eyes ...	~~Hazel~~ Brown					
Nose ...	Large	Date of Conviction.	7. 12. 85	11-2-87.	~~11-2-87~~	13-10-87.
Mouth ...	Medium					
Chin ...	Medium					
Eyebrows ...	Brown	Offence.	Larceny	Larceny		Stealing in a dwelling Value £5, Horsestealing
Visage ...	Oval					
Forehead ...	Medium					
Date of Birth ...	1866.					
Native Place ...	Victoria	Where and before whom tried.	Melbourne Petty Sessions Ch of Bench	Melbourne Petty Sess Ch of Bench		Sandhurst Supreme Court Mr Justice A'Beckett,
Trade ...	~~Gasol~~ Labour					
Religion...	R. Catholic					
Read or Write ...	Yes					

Particular Marks. Womans head on A. B. H. J. M. A. & several indistinct blue marks lower right arm, band right wrist. Heart W. H. inside wreath under large scar blue dot lower left arm, blue stroke back left hand ring middle finger of left hand, Nose has been injured. Build medium.

Previous History. Father George Angus a Carpenter living in Romsey, single. 13.11.85 7 days Insplt 14 days Imp. & fine Cumulative

At what Station.	When received.		Mos.	Days
Melbourne Gaol to Pentridge.	7. 12. 85	20-1-90 Being disrespectful to an Officer, 2 days Sol. Conft — G		2
	11. 12. 85	29-1-90 Impy handing part of newspaper. 4 days Close Conft prisons G		4
		3. 3. 90 Using improper language. 24 hours Sol. Conft.		1
		31. 3. 90 Disobedience of orders - 24 hours sol. confinement -		1
		9. 4. 90 Quarrelling - Two days Sol. conft. G.		2
Melbourne Gaol	11-2-87	9. 5. 90 Not being respectful to an officer - 1 day's indulgence deprived G		1
Ballarat Gaol	3. 3. 87	June 1890 Warrants dis. 16th prox.		
		16. 7. 90 To freedom by Remission		
Sandhurst Gaol	13/10/87			
P. E. Pentridge	20/10/87			

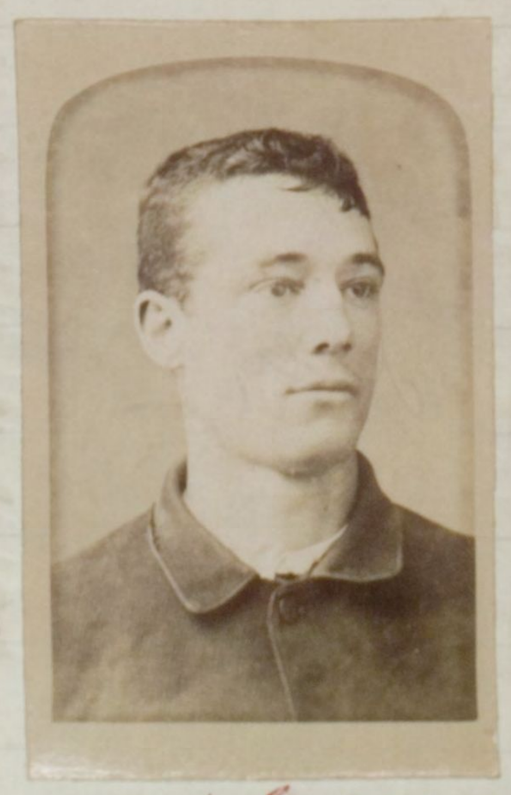

July 1890