191

No. 21041

Height	5 ft. 3½ in
Weight	9st 2lb.
Complexion ...	fresh
Hair	Brown
Eyes	Hazel Brown
Nose	Large
Mouth	Medium
Chin	Medium
Eyebrows ...	Brown
Visage	Oval
Forehead ...	Medium
Date of Birth ...	1866
Native Place ...	Victoria
Trade	Gassed Labour
Religion... ...	R. Catholic
Read or Write ...	Yes

Sentence

Date of Conviction

Offence

Where and before which tried.

Particular Marks.

Woman
voiot. L
left hand

Previous History.

Father C
infine Cu

At what Station.	When received.	Offences, Sentences, &c.			Extension Visiting Justice. M.	D.	Superintendent M.	D.
Melbourne Gaol to Pentridge.	7. 12. 85	25-1-86 Shouting in cell	3 days O.C.	G.				3.
		3. 2. 86 Quarrelling	3	G.				3.
	11. 12. 85	8. 2. 86. Disorderly	2nd offd. 2 days	G.				2
		22 .. .. Quarrelling	7 days ½ rations	G.				7.
		6. 3. 86 Disorderly in cell	3 days. O. C.	G.				3.
		10. 3. 86 Quarrelling	3	G.				3.
		24. 3. .. Insolence	1 day. O. C.	G.				1.
		5. 4 .. Disobedience	3 days. O. C.	G.				3
		26. 5. 86. Quarrelling	7 days ½ rations	G.				7
		4. 6. 86 Endeavouring to communicate						
Melbourne Gaol	11-2-87	5. 6. 86. To Freedom by time back 4/- Clothing 1/-						
		9. 3-87. Improper Language.	3 days. O. C.	G.				3.
Ballarat Gaol	3. 3. 87							
		14-4-87. Disorderly Conduct in cell.	12 days. O. C.	G.		12,		
		July 1887 Wants dis. 9th prox						
		9-8-87. To Freedom.						
Sunhurst Gaol	13/10/87.							
		27. 1. 88. Impy Communicating.	Dis post 3 days	G				3
P. C. Pentridge	20/10/87.	11. 5. 88 Not diligent at labor	Dis post- 2 days	G				2
		8. 6. 88 Desorderly, Quarrelling	4 days ½ Rtns					4
		20-4-88 Disorderly conduct	2 Days S C	G				2
		11. 7. 88 Disobedience of orders	4 days ½ rations	G				4
		13. 8. 88 Disorderly conduct	2 days S C	G				2
		24-8-88 Talking unnecessarily at labor	4 days ½ rations	G				4
		3. 9. 88 Disorderly conduct	2 days Sol Confd	G				1
		21-9. 88 Impy communicating	Dis Post 4 days	G				4
		21-9-88 Disorderly conduct	2 days S. C	G				2
		26-9-88 Disorderly conduct in school	4 days ½ rations	G				4
		21-11-88 Misconduct, Disorderly in Quarrelling at his place of labor,	3 Mos Hard Labor	G				
		Cumulative, first month in irons		G.				
		23-11-88 Impy communicating	2 Days Sol Confd	G				2
		1. 5-89. Having Tobacco without Authority	24 Hrs O. C.	G				1
		21-8-89 Having tobacco, and writing materials in Sol. Confd.	2 Days Close Confd ½ rations	G				2
		6. 11-89 Absent from Cell	1 Days Indulgence deferred	G				1
		16-11 89 Being disrespectful to an officer	2 days Close Confd ½ rations	G				2
		20-11-89 Using improper Language,	2 days Sol Confd	G				

No. 21042 Name Quigley Daniel

Height ...	5 ft. 5 in
Weight ...	...
Complexion	Sallow
Hair ...	Grey
Eyes ...	Grey
Nose ...	...
Mouth ...	...
Chin ...	...
Eyebrows	...
Visage ...	...
Forehead	...
Date of Birth ...	1810
Native Place ...	Scotland
Trade ...	Laborer
Religion	R. Catholic
Read or Write ...	Yes

Sentence.	6 Months Impt
Date of Conviction.	11. 12. 85
Offence.	Idle & Disorderly
Where and before whom tried.	Geelong Petty Sess Ch of Bench

Particular Remarks. Nose broken,

right back

Previous History. "Per" Annie Maria 1848 Free 21-2-94 Idle & Dis. 3 Mos impt. as Daniel Quigley (Ballarat) 19-2-97 Vagrancy, 3 Mos. impt. (Ballarat) — to Portland B. Asylum.

At what Station.	When received.	Offences, Sentences, &c.	Extensions by— Visiting Justice. M.	D.	Superintendent. M	D.
Geelong Gaol	11. 12. 85	10. 6. 86. To Freedom.				

Days
2
4
1
1
2
1

4
2
4
2
4

2
1
2
1
2
2

193

No. 21043. Name BURNS John

Height	5 ft. 7½ in	Sentence.	12 Months In default of Sureties	12 Months Impt In default of Sureties	6 Months Impt - in default of Sureties
Weight					
Complexion ...	Sallow				
Hair	Brown				
Eyes	Grey				
Nose		Date of Conviction.	16-12-85	13. 4. 87	2. 9. 91
Mouth					
Chin					
Eyebrows ...		Offence.	Threatening Language	Assault & Threatening Language	Threatening
Visage					
Forehead ...					
Date of Birth ...	1844	Where and before whom tried.	Allendale Petty Sess Ch of Bench	Allendale Petty Sess Ch of Bench	Allendale C.P.S. Ch. of Bench
Native Place ...	Victoria				
Trade	Miner				
Religion... ...	R. Catholic				
Read or Write ...	No				

Particular Marks. Scar left temple, Scar on left knee, Scar on left shin, Bald

Previous History.

At what Station.	When received.	Offences, Sentences, &c.	Extensions by— Visiting Justice. M.	D.	Superintendent M.	D.
Ballarat Gaol	17-12-85	26. 2. 86 To Freedom by Bail				
Ballarat Gaol	13. 4. 87 *					
Ballarat Gaol	2. 9. 91	27. 2. 88. To Freedom,				

* Jan 1888 Warrants dis 27th prox.
Jany. 92 Warrants dis. 8th inst
8th February 1892 To freedom by remission

No. 21044 Name Scott David

Height	5-ft-9 in	Sentence.	6 Months H. L. / 3 Months H. L. (Cumulative)
Weight			
Complexion	Fresh		
Hair	Fair		
Eyes	Brown		
Nose		Date of Conviction.	15-12-85 / 15-12-85
Mouth			
Chin			
Eyebrows		Offence.	Aggravated Assault / Assault
Visage			
Forehead			
Date of Birth	1846		
Native Place	England	Where and before whom tried.	Echuca Petty Sess bh of Bench / Echuca Petty Sess bh of Bench
Trade	Rail maker		
Religion	Presbyterian		
Read or Write	Both		

Particular Remarks. Head bald, bottle nose, scars corner of left and under right eye, blue dot. bracelet English & american flags. lower right arm, "Gulgong" Pick & shovel, French & Turkish flags lower left arm, blue ring third finger. left hand.

Previous History. "Per" Chimborazo 1879. Free.

At what Station.	When received.	Offences, Sentences, &c.	Extensions by— Visiting Justice. M.	D.	Superintendent. M	D.
Bandhurst Gaol	16-12-85	July 1886. Warrts dis 10th Prox.				
Ararat Gaol	7-1-86.	10. 8. 86. To Freedom.				

195

No. 21045 Name Kammel Frederick

Height ...	5 ft. 7 1/4 in	Sentence.	6 months H. L.
Weight ...	...		
Complexion	Fresh		
Hair ...	Fair		
Eyes ...	Blue		
Nose ...	...	Date of Conviction.	18-12-85
Mouth ...	...		
Chin ...	...		
Eyebrows	...	Offence.	Larceny as a Bailee
Visage ...	...		
Forehead	...		
Date of Birth ...	1860		
Native Place ...	Cologne	Where and before whom tried.	Sandhurst Petty Sess Bd
Trade ...	Seaman		
Religion...	Ch of Rome		
Read or Write ...	Both		

Particular Marks. Nose long, scars back of head, boil marks upper right arm, figure of a woman lower right arm, indistinct blue marks lower left arm,

Previous History. "Esr" Fredon 1864 Free, 19.8.85 1 month H.L., 7 days Impt or fine (Cum) 7 days Impt. (Cum).

At what Station.	When received.	Offences, Sentences, &c.	Extensions by— Visiting Justice. M.	D.	Superintendent M.	D.
Sandhurst Gaol	18-12-85	April 1886 Wants Dis 26th Prox				
Ararat Gaol	7-1-86	26. 5. 86 To Freedom.				

No. 21046 Name Allen James S.

Height	5 ft. 11½	Sentence.	12 Months Left of Bail
Weight			
Complexion	Fresh		
Hair	Dk. Brown		
Eyes	Grey		
Nose		Date of Conviction.	14-12-85
Mouth			
Chin			
Eyebrows		Offence.	Threatening
Visage			
Forehead			
Date of Birth	1844		
Native Place	Colombo	Where and before whom tried.	Prahran Petty Sess Bk of Bench
Trade	Laborer		
Religion	Ch of England		
Read or Write	Yes		

Particular Remarks. Mole between right eye & nose,

Previous History. "Per" Sumatra 1875, Free,

At what Station.	When received.	Offences, Sentences, &c.	Extensions by— Visiting Justice. M.	D.	Superintendent. M	D.
Melbourne Gaol	14-12-85	30. 6. 0. To Freedom by Bail.				

197

No. 21047 Name Fiddes John

Height	5 ft. 6 in	Sentence.	3 months Impt or fine 3 months Impt or fine (Cumulative)
Weight			
Complexion ...	Fresh		
Hair	Dk. Brown		
Eyes	Blue		
Nose		Date of Conviction.	14-12-85
Mouth			
Chin			
Eyebrows ...		Offence.	Insulting Behaviour Obscene Language
Visage			
Forehead ...			
Date of Birth ...	1864		
Native Place ...	Victoria	Where and before whom tried.	Prahran Petty Sess Dk of Bend
Trade	Labourer		
Religion... ...	R. Catholic		
Read or Write ...	Yes		

Particular Marks.

Previous History.

At what Station.	When received.	Offences, Sentences, &c.	Extensions by— Visiting Justice. M.	D.	Superintendent. M.	D.
Melbourne Gaol	14-12-85	April 1886 Wants this 22nd Prox				
Castlemaine Gaol	14-1-86	April breach of order. one day. E.C. 14 D.				1
		20.4.86.				1
		23.5.86. To Freedom.				

No. 21048 Name Jonsing Frederick

Height	5 ft. 8½ in	Sentence.	Imprisonment Indefinite Deft of Bail
Weight			
Complexion	Fresh		
Hair	Light Brown		
Eyes	Grey		
Nose		Date of Conviction.	18-12-85
Mouth			
Chin			
Eyebrows		Offence.	Maintenance
Visage			
Forehead			
Date of Birth	1849		
Native Place	Victoria	Where and before whom tried.	Collingwood Petty Sess Bk of Bench
Trade	Laborer		
Religion	Ch of England		
Read or Write	Yes		

Particular Remarks. Scar right cheek Birth mark right arm,

Previous History. 5-1-85 3 Months Imprt or fine,

At what Station.	When received.	Offences, Sentences, &c.	Extensions by— Visiting Justice. M.	D.	Superintendent. M	D.
Melbourne Gaol	18-12-85	17-5-86 Freedom by Bail				

199

No. 21049. Name Johnstone George William Christopher

Height	5 ft. 4
Weight	
Complexion ...	Fresh
Hair	Dk. Brown
Eyes	Blue
Nose	
Mouth	
Chin	
Eyebrows ...	
Visage	
Forehead ...	
Date of Birth ...	1860
Native Place ...	Denmark
Trade	Laborer
Religion... ...	Lutheran
Read or Write ...	No.

Sentence.	6 Months Impt	12 mos Imp
Date of Conviction.	16-12-85	1-10-88
Offence.	Idle & Disorderly	Idle and Disorderly
Where and before whom tried.	Melbourne Petty Sess Ch of Bench	Melbourne Petty Sess Chairman of Bench

Particular Marks. Lame right leg, Impediment in speech

Previous History. Per "Carlo, 1865: Exp.

At what Station.	When received.	Offences, Sentences, &c.	Extensions by— Visiting Justice. M.	D.	Superintendent M.	D.
Melbourne Gaol	16-12-85	15. 6. 86. To Freedom				
Geelong Gaol	8-1-86					
Melbourne	1-10-88	29-1-89 Destroying her all furniture 1 Day Solitary	G		1	
Geelong Gaol	7-12-88	30th September 1889. To Freedom. Sentence Expired				

No. 21050 Name **Butler Thomas**

Height ...	6 ft. 0½	Sentence.	6 months H.L.	6 months H.L. / 18 Months H.L. the last 5 days of the 1st year & 1st 5 days of the last month of detention in Sol Confn.	£5 or 3 Mos Impt / £5 or 2 Mos Impt cum / £5 or 2 Mos Impt cum	
Weight ...	12 st. 8					
Complexion	Fresh					
Hair ...	Dk Brown					
Eyes ...	Blue					
Nose ...	Medium	Date of Conviction.	17-12-85	25.8.87	3-10-87.	15-7-89
Mouth ...	Medium					
Chin ...	Medium					
Eyebrows	Brown	Offence.	Idle & Disorderly	Idle & Disorderly	Assault with intent to rob and 1 P.C.	Idle & Disorderly Assaulting Constable (2 charges)
Visage ...	Oval					
Forehead	Low					
Date of Birth ...	1864					
Native Place ...	Victoria	Where and before whom tried.	Melbourne Petty Sess Ch of Bench	Melbourne Petty Sess Ch of Bench	Melbourne General Sessions Dr. Chairman	Melbourne Petty Sess Chairman of Bench
Trade ...	Labourer					
Religion	R. Catholic					
Read or Write ...	Yes					

Particular Remarks. ~~Scar forehead. T.B. & bracelet left arm~~
Like a sailor upper right arm, heart lower right arm letters A.J.B. bracelet and cross lower left arm like X lower left arm scars on back of head
Build Medium

Previous History. Single. Mother Mrs Butler living at 5 Lonsdale St East, 17/12/85 6 Months H.L., 19/1/87. 4 Months H.L.,

At what Station.	When received.	Offences, Sentences, &c.		Extensions by— Visiting Justice. M.	D.	Superintendent. M	D.
Melbourne Gaol	17-12-85	April 1886 Warrants Dis 25th Proc.					
Maryborough Gaol	14-1-86	25. 5. 86 To Freedom.					
Melbourne	25.8.87	26.8.87 To Freedom Bailed to Appeal					
P. E. Pentridge	14/10/87	3.12.87 Imp with Tobacco	2 days S.C. G				2
		11.7.88 Not keeping silent at muster	2 days S.C. G				2
		17.10.88 Talking in school	2 days 1/2 rations G				2
		March 1889 Warrants desch 15th prox					
		15-4-89. To Freedom.					
Melbourne Gaol	15-7-89						
Geelong Gaol	19-7-89	14th December 1889 To Freedom. Sentence Expired					

201

No. 21051 Name Moore Frederick. W.

Height ...	5 ft. 9½ in	Sentence.	Imph Indefinite / 18 Months
Weight ...	12 st. 12		Left of Bail / H. L. 1st week of 1st month of the term & 1st week of every alternate month of the term during Solitary Confnt.
Complexion ...	Fresh		
Hair ...	Dk. Brown		
Eyes ...	Brown		
Nose ...	Long	Date of Conviction.	18-12-85 / 15-3-86.
Mouth ...	Medium		
Chin ...	Medium		
Eyebrows ...	Brown	Offence.	
Visage ...	Round		Maintenance / Bigamy
Forehead ...	Medium		
Date of Birth ...	1842		
Native Place	Kent England	Where and before whom tried.	Melbourne / Melbourne City Sess / Sup. Court / Bk / Mr. / Of Bench / Justice Higinbotham.
Trade ...	Commercial Traveller		
Religion...	Ch of England		
Read or Write ...	Yes		

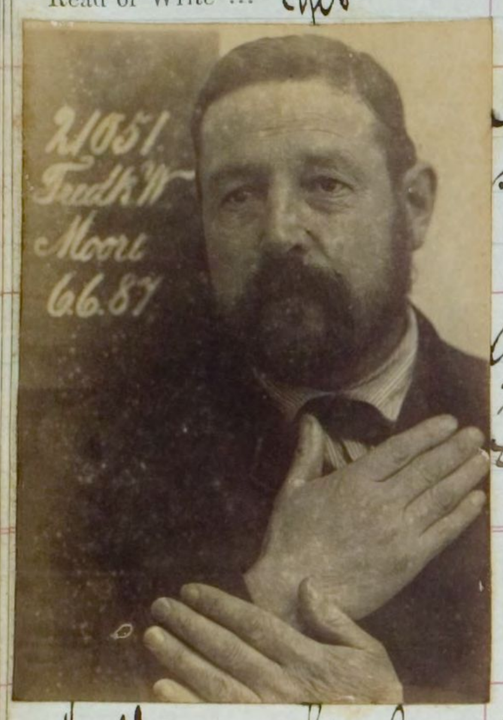

Anchor & flag right wrist, Tree lower left arm, Anchor left wrist, Mole front of left shoulder, like wart near left side of nose, ring middle finger of right hand. Build Stout.

Per "Caliance" 1861. Free, from London to Melbourne in 1862, Married. cannot say where his wife resides in this Colony, his second wife lives in No. 9 Market Buildings Bourke Street East.

When received.	Offences, Sentences, &c.	Extensions by— Visiting Justice. M.	D.	Superintendent. M.	D.
Melbourne Gaol 18-12-85	9-1-86 To Freedom by Bail				
Melbourne Gaol 31-3-86					
Pentridge Gaol 30-4-86.	June 1887 Warrt Dis 15 yrs / 15-7-87. To Freedom				

No. 21052 Name Golden James

James Golding James J.

Height ...	5 ft. 4 in	Sentence.	6 Months Impt	12 Months Impt.	12 mos Imp	Twelve Months Impt			
Weight ...									
Complexion	fresh								
Hair ...	Grey								
Eyes ...	Blue								
Nose ...		Date of Conviction.	19-12-85	2-8-87.	30. 8. 88	3-10-89			
Mouth ...									
Chin ...									
Eyebrows ...		Offence.	Idle & Disorderly	Vagrancy	Vagrancy	Vagrancy			
Visage ...									
Forehead ...									
Date of Birth ...	1789								
Native Place ...	Ireland	Where and before whom tried.	St. Kilda	Romsey	Romsey	Melbourne			
Trade ...	Laborer		Petty Sess Ch of Bench	Petty Sess Ch of Bench	Petty Sess Ch. of Bench	Petty Sess Chairman of Bench			
Religion ...	R. Catholic								
Read or Write ...	No								

Particular Remarks. Scar right cheek, little finger right hand crooked.

Previous History. Per "Ship Unknown 1856 Free,

At what Station.	When received.	Offences, Sentences, &c.	Extensions by— Visiting Justice. M.	D.	Superintendent. M	D.
Melbourne Gaol	19-12-85	18. 6. 86. To Freedom by Time,				
Geelong Gaol	8-1-86					
		31. 7. 88 To Freedom by Time				
Melbourne Gaol	2-8-87					
Geelong Gaol	9-9-87					
Melbourne Gaol	31-8-88					
		29th August 1889 To Freedom Sentence Expired				
Geelong Gaol	21.9.88	Died 19.9.90.				
Melbourne Gaol	3-10-89					
Geelong Gaol	14-10-89					

203

No. 21053 Name Morell Freeland

Height	5 ft. 9½	Sentence.	Death
Weight			
Complexion	Fresh		
Hair	Dk Brown		
Eyes	Grey		
Nose		Date of Conviction.	15-12-85
Mouth			
Chin			
Eyebrows		Offence.	Murder.
Visage			
Forehead			
Date of Birth	1846		
Native Place	Connecticut	Where and before whom tried.	Central Crime Court Mr. Jus. Higinbotham
Trade	Seaman		
Religion	Methodist		
Read or Write	Yes		

Particular Marks. Scar centre of forehead & under left eye, 7. In. left arm, 2. In. back of both hands lost, 1st joint forefinger right hand.

Previous History. Per. "Don Nicholas. 1885 Free.

At what Station.	When received.	Offences, Sentences, &c.	Extensions by— Visiting Justice. M.	D.	Superintendent M.	D.
Melbourne Gaol	15-12-85	7. 1. 86 Executed at 10 AM. Melbne Gaol				

No. 21054 Name Peacock Walter Geo.

Height ...	5 ft. 5 in	Sentence.	6 months Impl 6 month Impl Defh of Bail (Cum)
Weight ...	...		
Complexion	fair		
Hair ...	greyish		
Eyes ...	Grey		
Nose ...	...	Date of Conviction.	19-12-85
Mouth ...	...		
Chin ...	...		
Eyebrows	...	Offence.	
Visage ...	...		Assault
Forehead	...		
Date of Birth ...	1843		
Native Place ...	England	Where and before whom tried.	Richmond Petty Sess Bk of Bench
Trade ...	Fireman		
Religion	Ch of England		
Read or Write ...	Yes		

Particular Remarks.

Previous History. Per. "Persia" 1857. Free, 3-1-85 1 mth I. or fine, 2-12-71. 14 days I. or fine

At what Station.	When received.	Offences, Sentences, &c.	Extensions by— Visiting Justice. M.	D.	Superintendent. M	D.
Melbourne Gaol	19-12-85	April 1886 Warrts Dis 27th Prox 24. 6. 86. To Freedom				

205

No. 21055 Name Tivendale James

Height	5 ft. 9 in	Sentence.	12 Months Impt.
Weight			
Complexion ...	fresh		
Hair	Greyish		
Eyes	Grey		
Nose		Date of Conviction.	19-12-85
Mouth			
Chin			
Eyebrows ...		Offence.	Larceny
Visage			
Forehead ...			
Date of Birth ...	1843		
Native Place ...	England	Where and before whom tried.	Melbourne Petty Sess Bk of Bench
Trade	Fireman		
Religion... ...	Presbyterian		
Read or Write ...	Yes.		

Particular Marks. Anchor on back of left hand

Previous History. Per "Bride Harold 1853. Free, 27-11-85 3 days Impt. 3-12-86 48 hours or fine

At what Station.	When received.	Offences, Sentences, &c.	Extensions by— Visiting Justice. M.	D.	Superinten. M.	D.
Melbourne Gaol	19-12-85	~~10-1-86. Disobedience 24 hrs. B.C. G.~~				
Castlemaine Gaol	14-1-86	Oct 1886. Warb. Dis. 3rd proximo. 3-11-86. To Freedom.				

No. 2105-6 Name Vincent Cyril. J.

Height	5 ft. 9 in	Sentence.	6 Months H.L.
Weight			
Complexion	~~dark to grey~~ fresh		
Hair	dark to grey		
Eyes	Grey		
Nose		Date of Conviction.	19-12-85
Mouth			
Chin			
Eyebrows		Offence.	False pretences
Visage			
Forehead			
Date of Birth	1857		
Native Place	England	Where and before whom tried.	Hull Petty Sess Bch of Bench
Trade	Glass Embosser & Stainer		
Religion	Ch of England		
Read or Write	Well		

Particular Remarks. Deaf & Dumb,

Previous History. "Per" Zealandia 1883, Free, March 1884 7 days Geelong Gaol, June 1884 One Month Melb Gaol,

At what Station.	When received.	Offences, Sentences, &c.	Extensions by— Visiting Justice. M.	D.	Superintendent. M	D.
Ararat Gaol	21-12-85	10-1.86 Disobedience 24 hrs. D.C. G.				1.
		April 1886 Wants Dis 28th Prox				
		28.5.86 To Freedom				

207

No. 21057 Name Healy Robert

Height	6 ft. 0 in.	Sentence.	Imprisonment Indefinite
Weight			
Complexion ...	fresh		
Hair	Black		
Eyes	Grey		
Nose		Date of Conviction.	22.12.85
Mouth			
Chin			
Eyebrows ...		Offence.	Maintenance
Visage			
Forehead ...			
Date of Birth ...	1859		
Native Place ...	Victoria	Where and before whom tried.	Melbourne Petty Sess bk of Bench
Trade	Labourer		
Religion... ...	R. Catholic		
Read or Write ...	Yes.		

Particular Marks. Scar on nose, left wrist, & right side of chin.

Previous History.

At what Station.	When received.	Offences, Sentences, &c.	Extensions by— Visiting Justice. M.	D.	Superintendent M.	D.
Melbourne Gaol	22.12.85	13-1-86 To Freedom by Bail				

No. 21058 Name Richards Robert

Height	5 ft. 4½ in	Sentence.	3 Years H.L. 1st week of 4th month & 1st week of every 3rd succeeding month in Solty Cnfmt & one whipping of 15 lashes
Weight	11st 6 pds		
Complexion	Sallow		
Hair	Black		
Eyes	Brown		
Nose	Large	Date of Conviction.	15. 12. 85
Mouth	Medium		
Chin	Large		
Eyebrows	Black	Offence.	Indecent Assault upon a girl under 12 years of age
Visage	Long		
Forehead	Medium		
Date of Birth	1858		
Native Place	~~England~~ London	Where and before whom tried.	Central Crml Court Mr. Jas Higinbotham
Trade	Cook		
Religion	Ch of England		
Read or Write	Yes.		

Particular Remarks. Scar right cheek, R. left arm, bald spot near left temple, R & blue mark upper left arm, heavy eyebrows.

Previous History. Per "Pathan" London to Melbourne in 1884, had been on board several ships trading between London & Melbourne before 1884, single no relatives in this Colony.

At what Station.	When received.	Offences, Sentences, &c.	Extensions by— Visiting Justice. M.	D.	Superintendent. M	D.
Melbourne Gaol	15-12-85	17.11.87 Having prohibited articles in his possession G. ½ Ration 2 days close Confmt				2
Pentridge Gaol	8-1-86	April/88 wts dis 12th prox				
Melbourne Gaol	27-8-86	12-5-88 To Freedom paid £3.10.10.				

209

No. 21059 Name Noble Abraham

Height	5 ft. 2 1/2 in.	Sentence.	9 Months H.L.
Weight	10st 9lb.		
Complexion ...	Fresh		
Hair	~~Black~~ Dk Brown		
Eyes	~~Hazel~~ Brown		
Nose	Medium	Date of Conviction.	15. 12. 85
Mouth	Large		
Chin	Medium		
Eyebrows ...	Light	Offence.	Offence under the Insolvency Statute 1871
Visage	Oval		
Forehead ...	Medium		
Date of Birth ...	1847		
Native Place ...	Austria	Where and before whom tried.	Central Criml Court Mr. Jus. Higinbotham
Trade	Tailor		
Religion... ...	Jew		
Read or Write ...	Yes		

Slightly pockmarked, bullet wound on forehead right side upper part, Sabre cut ball right hand, Small warts near left ear.

"Est" Austral. 1881. 2. 9. 85 detained in Gaol ~~one week~~ fourteen days for prevarication at Insolvency Court, Married Wife living at No 1 Exhibition Street North.

When received.	Offences, Sentences, &c.	Extensions by— Visiting Justice. M.	D.	Superintendent M.	D.
Melbourne Gaol 15. 12. 85	July 1886. Warrants to 11th Prox.				
Pentridge Gaol 8-1-86	11. 8. 86. To Freedom. Cash 5/-				

No 21060 Name Hard Edwin

Height ...	5 ft. 5 1/2 in.	Sentence.	6 Months H.L. / 8 Months H.L.
Weight ...	...		
Complexion	Fresh		
Hair ...	Dk. Brown		
Eyes ...	Blue		
Nose ...	...	Date of Conviction.	26. 12. 85 / 21-9-87.
Mouth ...	...		
Chin ...	...		
Eyebrows	...	Offence.	Rogue & Vagabond / Idle & Disorderly
Visage ...	...		
Forehead	...		
Date of Birth ...	1861		
Native Place ...	Victoria	Where and before whom tried.	Melbourne Petty Sess Ch of Bench / Melbourne Petty Sess Ch of Bench
Trade ...	Labourer		
Religion	Ch of England		
Read or Write ...	Yes.		

Particular Remarks. Scar on nose, Scar ~~left~~ chin, E.H. in wreath left arm, Small wreath right arm,

Previous History. 11. 12. 79 = 14 days Impt.

At what Station.	When received.	Offences, Sentences, &c.	Extensions by— Visiting Justice. M.	D.	Superintendent. M	D.
Melbourne Gaol	26.12.85	May 1886 Warrts dis 3rd Proxo				
Castlemaine Gaol	14-1-86	3. 6. 86 To Freedom				
Melbourne Gaol	21-9-87	March '88 Warrts dis 20th April				
P. E. Pentridge	26/9/87	20-4-88 To Freedom				

211 312.82

No. 21061 Name Murphy John

	John Murphy						John Hotham	John Williams	John Murphy
Height ... ... 5 ft. 6 1/4 in	Sentence.	6 Months H. L.	6 months Imp	6 Mos Impt 6 Mos Impt (Cum)	Two Years Hard Labor	fine or Three Months Impt. fine or Three Months Impt Cum.	7 days impt 6 Months Impt 30. 1. 1900	6 Months impt	6 Months Impt.
Weight 11. 11 1/2	6 Mos H.L.								
Complexion ... Fresh									
Hair ... ... Dk Brown									
Eyes ... ... Grey									
Nose	Date of Conviction.	28. 12. 85	19. 10. 88	7. 5. 89.	2. 2. 91	16. 1. 93.	5. 2. 1900	24. 10. 00.	13. 9. 02.
Mouth	15. 10. 03								
Chin									
Eyebrows ...	Offence.	Intent to Commit a felony	Assault	Larceny Larceny	Stealing ~~Larceny~~ from the person 13 P. C's	Assault Assaulting Constable	Larceny Larceny	Begging	No visible means
Visage	Insufficient means								
Forehead ...									
Date of Birth ... ~~1855~~ 1856									
Native Place ... Tobacco Makes	Where and before whom tried.	Hotham Petty Sess Ch	Melbourne Petty Sess Ch of Bench	Melbourne Petty Sess Ch of Bench	Melbourne Sen Sess Ch of Bench Casey	North Melb. Petty Sessions Chairman	Ballt. City Petty Sess Ch of Bench	Melbn Petty Sess Ch of Bench	Melbn Petty Sess Ch of Bench
Trade ... ... Victoria	Melbourne Petty Sess Ch of Bench								
Religion... ... R. Catholic									
Read or Write ... Yes									

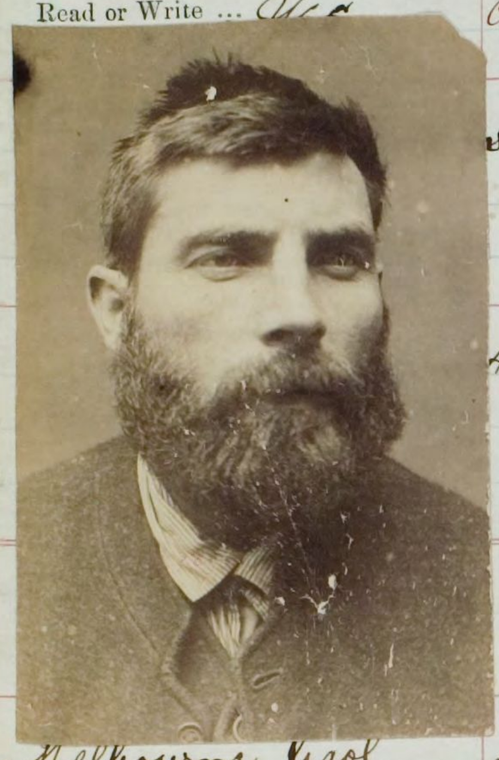

Scar over right eye. bird & harp right arm. L. W. J. Tm. left arm

John Murphy 6 Mos Impt 16. 12. 05 Jno Meaustc Mell Petty Sess.

John Murphy 6 Mos H.L. 13. 4. 05 Begging Melbourne P.S. Ch. of Bench

4. 6. 86. 3 Mos. Impt, 17. 4. 84 = 14 days or fine, 28. 3. 83. 3 Mos H. L.

28. 3. 96 Larceny fine or One Month impt. as Jno. Williams (Geelong) 19-5-97 Larceny 2 Mos impt., Larceny One Month impt Cum., Resisting Police Ch as Jno Williams

12. 4. 99. Larceny. 6 weeks as John Harris

Previously Convicted Reg. 24 Page 445.

When received. Offences, Sentences, &c.

(Reconvicted Reg. 59 Folio 147)

Melbourne Gaol	28. 12. 85	May 1886 Warrts dis 5th Prox
Castlemaine Gaol	14-1-86	5. 6. 86. To Freedom
Melbourne Gaol	19. 10. 88	
Pentridge	1. 11. 88	February 1889 Warrants Dis 27th = proximo
		27. 3. 89 To freedom by remission
Melbourne Gaol	7. 5. 89.	February 1890 Warrants dis 22nd proxim
Melbourne Gaol	2-2-91	22nd = March 1890 To Freedom by Rem
Pentridge	19-2-91	
Melbourne Gaol	16-1-93	July 92 Warrants dis. 29th prox
Geelong Gaol	3. 3. 93	27th August 1892 To freedom by remission, Extra remission by S.G.
Ballarat Gaol.	5. 2. 1900	May 93 warrants dis. 23rd prox
P. E. Pentridge	16. 2. 00	23rd June 1893 To freedom by remission
Melbourne Gaol	24. 10. 00.	June 1900 warrants dis. 13th prox
Melbourne Gaol.	13. 9. 02	13. 7. 00 To Freedom by remission
Melbourne Gaol	15. 10. 03	March 1901 warrants dis. 1st prox
Melbourne Gaol	13. 4. 05	1. 4. 1 To Freedom by remission
		Jany 1903 Warrants dis 18th prox
		18/2/03 To Freedom by Remn

Feby 1904 Warrts dis 23rd prox
23. 3. 04 To Freedom by Remn
Aug 1905 Warrts dis 26th inst.
26. 9. 05 To Freedom by Remn

Mell. Gaol 16. 12. 05.

Mbrn 1891

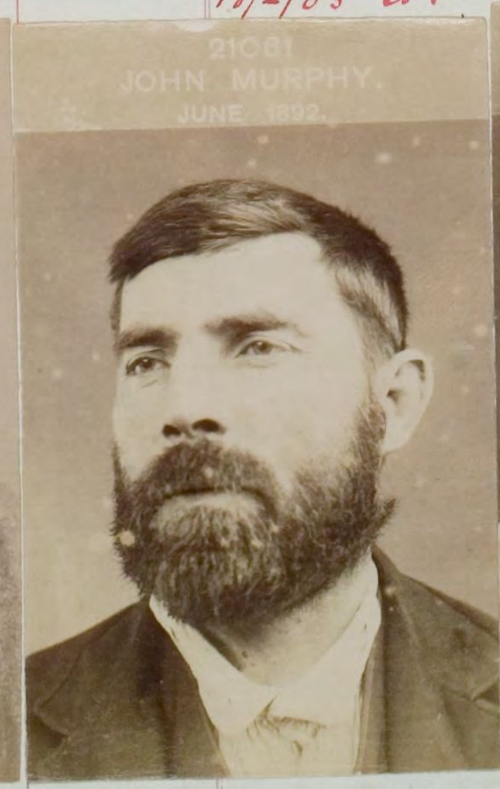

April 1906 Warrts dis 25th prox
25. 5. 06 To Freedom by Remn.
Feby. 1907 Warrts dis 30th prox

No. 21062 Name Jordan Austin

Height ...	5 ft. 8 3/4
Weight ...	...
Complexion	Fresh
Hair ...	Dk. Brown
Eyes ...	Grey
Nose ...	...
Mouth ...	...
Chin ...	...
Eyebrows	...
Visage ...	...
Forehead	...
Date of Birth ...	1857
Native Place ...	Victoria
Trade ...	Driver
Religion	R. Catholic
Read or Write ...	Yes

Sentence.	6 Months Deft of Bail
Date of Conviction.	30. 12. 85
Offence.	Threatening
Where and before whom tried.	Carlton Petty Sess Bh of Bench

Particular Remarks. Cast left eye, scar both temples,

Previous History.

At what Station.	When received.	Offences, Sentences, &c.	Extensions by— Visiting Justice. M.	D.	Superintendent. M	D.
Melbourne Gaol	30. 12. 85					

No. 21063. Name Barney Andrew. Jackson.

Height	5 ft. 9 3/4	Sentence.	6 Months Impt In default of Sureties
Weight			
Complexion ...	Sallow		
Hair	Grey		
Eyes	Grey		
Nose		Date of Conviction.	29.12.85
Mouth			
Chin			
Eyebrows ...		Offence.	Threatening Language
Visage			
Forehead ...			
Date of Birth ...	1830		
Native Place ...	America	Where and before whom tried.	Ballt. City Petty Sess bfr of Bench
Trade	Laborer		
Religion... ...	Baptist		
Read or Write ...	Yes		

Particular Marks.

Previous History. Dec. New Orleans, 1853,

At what Station.	When received.	Offences, Sentences, &c.	Extensions by— Visiting Justice. M.	D.	Superintendent M.	D.
Ballarat Gaol	29.12.85	May 1886 Wants bis 6th Prox. 5.6.86. To Freedom.				

No. 21064 Name Guard Henry

Height ...	5 ft. 5 in	Sentence,	3 Months Impt or fine 3 Months Impt or fine (Cumulative)
Weight ...	...		
Complexion	Fresh		
Hair ...	Dk. Brown		
Eyes ...	Grey		
Nose ...	...	Date of Conviction,	5-1-86.
Mouth ...	...		
Chin ...	...		
Eyebrows	...	Offence.	Obscene Language Assault
Visage ...	...		
Forehead	...		
Date of Birth	... 1863.		
Native Place	... Victoria	Where and before whom tried.	Collingwood Petty Sess Bh of Bench
Trade ...	... Labourer		
Religion	... R. Catholic		
Read or Write	... Yes.		

Particular Remarks,

Previous History.

10 Minor previous Convictions, (~~Drunk &c~~)
7-8-89, 2 Mos Impt, 2 Mos Impt hum. Larceny Beechworth Gaol ✓
11-10-92 Assault fine or 14 days impt. (Beechworth) as Thos. Gard ✓

At what Station.	When received.	Offences, Sentences, &c.	Extensions by— Visiting Justice. M.	D.	Superintendent. M	D.
Melbourne Gaol	5-1-86	May 1886 Warrts Dis 12th Prox				
Castlemaine Gaol	14-1-86	12. 6. 86 To Freedom,				

No. 21065 Name Kenflick John

Height ...	5 ft. 5 2	Sentence.	12 Weeks H.L. 6 Months Impt (Cumulative) 1 Month Impt (Cumulative)
Weight ...	...		
Complexion	Fresh		
Hair ...	Dk. Brown		
Eyes ...	Grey		
Nose ...	...	Date of Conviction.	4-1-86
Mouth ...	...		
Chin ...	...		
Eyebrows	...	Offence.	Embezzling Cargo Larceny Breach of Seamans Act.
Visage ...	...		
Forehead	...		
Date of Birth ...	1858		
Native Place ...	England	Where and before whom tried.	Port Melbourne Petty Sess Bch of Bench
Trade ...	Seaman		
Religion...	R. Catholic		
Read or Write ...	No.		

Particular Marks. Scar left cheek, Heart, Anchor & Cross & MAC. right arm

Previous History. "Per" Lord Clive 1885 Free.

At what Station.	When received.	Offences, Sentences, &c.	Extensions by— Visiting Justice. M.	D.	Superintendent M.	D.
Melbourne Gaol	4-1-86	Augst 1886. Wants bo 21st Prose				
Maryborough Gaol	14-1-86.	To Freedom. 21. 9. 86.				