365

No. 7754 NAME. Boland Joseph

Height	5ft 7½ in.	Sentence.	Three Years Public Works.
Complexion	Pale		
Hair	Sandy		
Eyes	Blue		
Nose	Medium	Date of Conviction.	23rd August 1866.
Mouth	Medium		
Chin	Medium		
Eyebrows	Sandy		
Visage	Broad	Offence.	Burglary.
Forehead	Medium		
Age in	1866 29		
Native place	Dublin	Where and before whom tried.	General Sessions Geelong. Mr Chairman Deane
Trade	Labourer.		
Religion	Clothing.		
Read or write	Both.		

Particular marks: Weight 10st 9lbs. Lost 2 teeth on each side of upper jaw. Scar right cheek and on left elbow.

Previous history: Per "St Louis" from Calcutta to Melbourne in 1866 Single. No relations in this colony.

From where received, and by what authority.

At what Station	When Received.	Character while undergoing Sentence.	When and how Discharged.
Pentridge		Reprimanded - 1	1868
R. Sandridge		Fine days cell - 1	
		Bread & water 3 days - 1	23 Oct
		5	
		Reprimanded 1	Remission
		Bread & water 3 days - 1	(On pay 9 days)
		Reprimanded - 1	
		Fine 15 pence	

HALF-YEARLY REPORTS

Date	Superintendents.	Overseers. Favorable.	Overseers. Unfavorable.	Discharged Over Hard Labor, &c.	Attendance Schools

No. 7755 NAME. Samuels Henry

Tried in 1867 as Isaac Davis.

Height	5ft 5¼	Sentence.	Six Months hard labor.	Twelve Months hard labor.	One Year hard labor cumulative.
Complexion	Fresh				
Hair	Brown				
Eyes	Hazel.				
Nose	Long	Date of Conviction.	28th September 1866.	15th April 1867	1st May 1867.
Mouth	Medium			Servt.	" Twenty months do
Chin	Medium				
Eyebrows	Brown				
Visage	Oval	Offence.	Stealing a Gold watch	Stealing an Sovereign Cape.	Stealing a Sold ring.
Forehead	Medium				
Age in	1866 26				
Native place	Glasgow	Where and before whom tried.	Melbourne	Supreme Court Melbourne	General Sessions Bourke
Trade	Hawker.		Mr Stone P.M.	The Chief Justice	Mr Chairman Pohlman
Religion	Jew				
Read or write	Both.				

Recommended 18/185

Particular marks: Weight 9st 8lb. "A M" outside left forearm 2 anchors "I C M" "I Lyons Glasgow N W" and bracelet left forearm 2 anchors back of hand and 2 rings fore and mid finger left hand Woman star 2 hearts I L centre of a heart M M R L right forearm Anchor near right thumb breast hairy.

Previous history: Dr David McDow" from Liverpool to Sydney in 1853 to Melbourne Augt '66 Wife (Mary Deakin) in Melbourne.

From where received, and by what authority.

At what Station.	When Received.	Character while undergoing Sentence.	When and How Discharged.
Pentridge		21 12 66 Having	1867
Pentridge	9 Oct 1866	24 Dec 1866	By Remission
Pentridge	3 May 1867	8 7 67	
		8 7 67	
		8 7 67	
		21 8 67	
		9 9 67	
		9 9 67	
		11 9 67	
		28 10 67	
		8 11 67	
		22 11 67	
		23 11 67	
		6 1 68	
		11 1 68	
		14 1 68	
		Recommended	
		15	

HALF-YEARLY REPORTS

Date.	Superintendents.	Overseers. Favorable.	Overseers. Unfavorable.	Days absent from Hard Labor, &c.	Attendance at school.
6.67	fair	16			
12.67	Bad	12	10		
6 68	Bad	15	6		
12.68	indiff	19	3		

397

No. 2756 NAME. Bennett Thomas

Height	5 ft 6 in.	Sentence.	Three Years hard labor. Sent two Years and eight months Ds
Complexion	Swarthy		
Hair	Brown		
Eyes	Blue.		
Nose	Long	Date of Conviction.	1st October 1866.
Mouth	Medium		
Chin	Long.		
Eyebrows	Brown		
Visage	Oval	Offence.	Assault and Robbery.
Forehead	Medium		
Age in	1866 44		
Native place	Leicester	Where and before whom tried.	General Sessions Melbourne Mr Chairman Pohlman
Trade	Wool comber		
Religion	Church of Eng.		
Read or write	A little		

Particular marks: Weight 11 st 4 lb. Very much and deeply pockmarked. Scar on nose. Mole right side of neck. Several scars under left "A J S K M" inside right arm 7 stars "TBA 18 1840" 2 flags crossed inside left forearm.

Previous history: Per "Duke of Wellington" from London to Sydney in 1843 free. No Mr's or Single. No relatives in the colony.

From where received and by what authority: Three Months Dt March 1865 Lancing. Seven Months Dt March 1866 Stealing hamesp.

At what Station.	When Received.	Character while undergoing Sentence.	When and how Discharged
Dt Pentridge to Castlemaine		Reprimanded 5 Do 20 Three days S.C. 5 Reprimanded 5 Do 5	15 June 1869 Remission 10 days pay P.S. 21.6.69

HALF-YEARLY REPORTS

Date.	Superintendent.	Overseers. Favorable.	Overseers. Unfavorable.	Days absent from Yard, Labor, &c.	Attendance at Church.

No. 17757 NAME. Rigby John

Sentence.	Six Months hard labor. Serve Five Months. Sly	Two Years hard labor. Serve twenty two months Sly	Twelve months H labor Full time Sly	
Date of Conviction.	1st October 1866.	14th August 1868.	22nd October 1870	
Offence.	Stealing money.	Uttering a forged	Stealing Looking glass &c	
Where and before whom tried.	General Sessions Melbourne Chairman Sullivan	Supreme Court Melbourne Mr Justice Williams	Melbourne Police Court E P Short PM	

Height	5 ft 4½ in.
Complexion	Sallow
Hair	Brown
Eyes	Hazel.
Nose	Medium
Mouth	Medium
Chin	Medium
Eyebrows	Brown
Visage	Oval
Forehead	Medium
Age in	1866 19
Native place	Launceston VDL
Trade	Upholsterer Tailor 1870
Religion	Church of England. Wesleyan - 1870
Read or write	Both.
Particular marks	Weight 10 st 8 lb. 10/13. Scar right and left side of head left thumb out of joint
Previous history	Per Black Swan to Victoria in 1856 Single Lives at Ballarat Uncle at Benalla.
~~From where received, and by what authority.~~	One Month Sep 1866 Larceny Six Months May 1868 Larceny

At what Station.	When Received.	Character while undergoing Sentence.	When and How Discharged.
H M Gaol		29. 10. 66 Hard labor	1869
W R Pentridge	9 Oct 1866	16. 11. 66 Hard labor 14. 1. 67 Hard labor 4. 2. 67 Task 11. 2. 67 Hard labor 20. 3. 67 Hard labor	Ticket of leave
R. Pentridge	1 Sep 1868	19. 10. 68 Hard labor 6. 1. 69 Hard labor 25. 1. 69 Hard labor 25. 1. 69 Hard labor 29. 1. 69 Hard labor 1. 2. 69 Hard labor 1. 2. 69 Hard labor 19. 3. 69 Hard labor 16. 4. 69 Hard labor 15. 5. 69 Hard labor 2. 7. 69 Hard labor 11. 8. 69 Hard labor 18. 1. 70 Hard labor 8. 3. 70 Hard labor Sick 18. 11. 70 - Having previously [illegible]	Aug 1870 time
Melbourne Gaol to Pentridge	8. 11. 70		5. 11. 70

HALF-YEARLY REPORTS

Date.	Superintendents.	Overseers. Favorable.	Overseers. Unfavorable.	Days absent from Hard Labor, &c.	Attendance at school.
12. 66	indiff	15	3	19	
12. 68	good	23	1	58	
6-69	bad	47	5		
7-70	good	171	11	58	

399

No. 7758 NAME. BURNS Alexander

Height	5ft 4½ins.	Sentence.	Three Months hard labor
Complexion	Fresh		
Hair	Brown		
Eyes	Blue.		
Nose	Medium	Date of Conviction.	1st October 1866.
Mouth	Medium		
Chin	Medium		
Eyebrows	Brown		
Visage	Oval	Offence.	Rec. Stolen Gilliard Falls.
Forehead	Medium		
Age in	1866 35		
Native place	Glasgow	Where and before whom tried.	General Sessions Melbourne
Trade	Boiler maker		
Religion	Christ		Mr Chairman Stephen
Read or write	Both.		

Particular marks: Weight 10st 10lb. Right forearm off from elbow scar over eyes and on left cheek.

Previous history: Per "Lord Lomond" from Glasgow to Victoria in 1852 Widower Two children at Bendigo - proper name

From ~~where received, and by that authority~~: Seven days June 1865 Offence language

At what Station	When Received	Character while undergoing Sentence	When and how Discharged
Melbourne			1866 Remission (Expiry 4 days)
Pentridge			

Tried Oct. 1868 as George Williams

400

No. 7759

NAME. **Hopkins. George** | As George Hopkins

As George Hopkins 15th August 1871

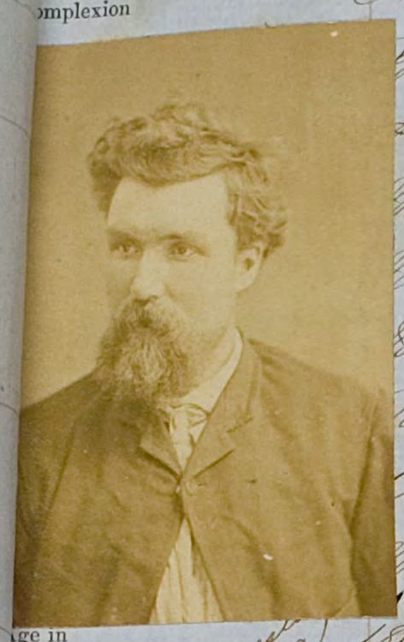

Height	5 ft 8 in.	Sentence. 1st Two years. H.L. 2nd Three mos. H.L. cumulative 3rd Three mos. H.L. cumulative 4th Six years P. P. cumulative Eight years & four months P. W.	Two Years hard labor	Six Months hard labor.	Eighteen (18) months hard labor
Complexion	Fresh				
	Brown		Sent Twenty one Months and ten days P.P.	Sent Six months and twenty days P.P.	17 months C.J.
	Hazel.				
	Medium	Date of Conviction. 1st 30th June 1871 2nd 30th June —"— 3rd 14th July —"— 4th 15th August —"—	1st October 1866.	29th Oct. 1868.	18th May 1869
	Medium				
	Medium				
	Brown				
	Oval	Offence. 1st Intent to commit a felony 2nd Assaulting Police 3rd Stealing money 4th Stealing from a dwelling	Burglary and stealing	Larceny	Rogue & Vagabond
	Medium				
Age in	1841 — 23 — 1866				
Native place	Launceston — 1841 — (Born Launceston 1868)	Where and before 1st & 2nd Geelong Police Court J. Bloomfield P.M.	Quarter Sessions	Melbourne	Melbourne Pellet
Trade	Stonecutter		Melbourne	C.P.S. Court	J. A. Panton P.M.
	Gravel Agent	3rd Fitzroy Police Court Geo. Marker S.M.	Chairman Robinson		
Religion	R.C.	4th Melb. Crim. Sessions Judge Barry			
Read or write	Rdt.				
Particular marks	Weight 11 st 10 lb 12 st 4 1/2 lbs (1871) Scar right eyebrow Mole right side of neck burn mark left shin and disclosed.				

Single. Mother in the Colony. 9. 3. 71. Larceny. as George Valley 3 mos. Melb P.C. 22. 12. 70 Larceny as Henry Williams 2 mos. Fitzroy P.C. - since last discharged.

One Month November 1864 Vagrancy. and Twelve Months on board the Hulk Defiance as Thomas Harrell for Obtaining money under false pretences vide Q. C. P.

Date	At what Station.	When Received.	Date	Offence		M	Days	M	Days	When Discharged.
	A W Gaol			Brought forward						
	S. Pentridge	9 Oct	31. 12. 75	Frying potatoes	2nd def. 2 days	S			2.	
			29. 5. 76.	Being in indulgence & conducted improperly	" " 1 "	S			1.	
	Melbourne Gaol to		24. 10. 76.	Smoking	" 3 "	S			3.	
	Pentridge	28. 5. 6	25. 6. 76	Having tobacco	2nd def. 2 days	S			2.	
	Oct 1870 app. Dis. when free		23. 8. 76.	Leaving dinner without permission	" " 2 "	S			2.	
	Pentridge	1. 9.	Augt 1870							
	Wm Forbes	3. 6.	12. 9. 70							
	Sandridge	2. 7								

Brought forward 5 days
" " 3 "
41 days.

HALF-YEARLY REPORTS

Date.	Superintendents.	Overseers. Favorable.	Overseers. Unfavorable.	Days absent from Hard Labor, &c.	Attendance at school.
12.66	good	22		.	.
6.67	indiff.	19	13	.	.
12.67	do	45	6	9	.
12.68	good	11	-	.	.
6.69	Indiff	7	1	.	.
10.70	do	128	13	-	-

S. Pentridge

Tried Oct. 1868 as George Williams

400

No. 7759

NAME. **Hopkins. George** | As George Hopkins

As George Hopkins 15th August 1871

Sentence.	Two Years hard labor	Six Months hard labor.	Eighteen (18) months hard labor	
1st Two years. H.L.				
2nd Three mos. H.L. cumulative				
3rd Three mos. H.L. cumulative				
4th Six years P.P. cumulative	Serd Twenty one Months and ten days P.P.	Serd Six months and twenty days P.P.	17 months C.P.	
Eight years & four months P.W.				
Date of Conviction.	1st October 1866.	29th Oct. 1868.	18th May 1869	
1st 30th June 1871				
2nd 30th June —"—				
3rd 14th July —"—				
4th 15th Aug. —"—				
	Burglary and	Larceny	Rogue & Vagabond	

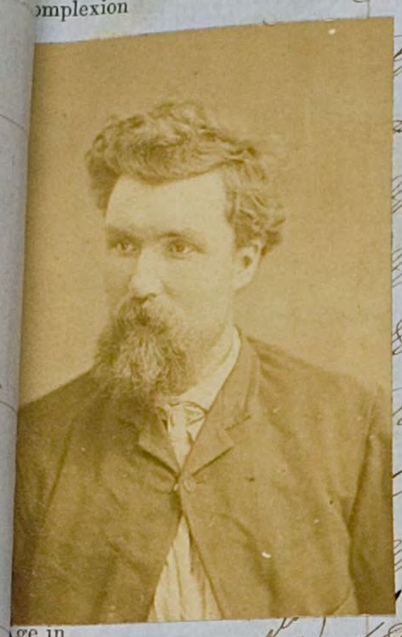

Height	5ft 8in.
Complexion	Fresh
	Brown
	Hazel.
	Medium
	Medium
	Medium
	Brown
	Oval
	Medium
Age in	1841 — 23 — 1866
Native place	Launceston — Melbourne
Trade	Stonecutter — Masons app
Religion	R.C.
Read or write	Both.
	Weight
Particular marks	burn
	Single
	Melb P.P.
	discharg
	One
	the Ha
	Brelen

At what Station.	When Rece		rged.
A W & Gaol			
S. Pentridge	9 Oct 1868		
Melbourne Gaol to Pentridge	28. 5. 69		
Sept 1870 app: Drs: when free			
Pentridge	1. 9. 71		
Wm Joyce	3. 6. 78.		
Sandridge	2. 7. 78		

HALF-YEARLY REPORTS

Date.	Superintendents.	Overseers. Favorable.	Overseers. Unfavorable.	Days absent from Hard Labor, &c.	Attendance at school.
12.66	good	22		.	.
6.67	indiff.	09	03	.	.
12.67	do	45	6	9	.
12.68	good	11	-	.	.
6.69	indiff	7	1	.	.
10.70	do	128	13	-	-

S. Pentridge

401

No. 7760 NAME. GREEN George

Height	5 ft 4 in.	Sentence.	Two Years hard labor. — Serve twenty one months and ten days. SB
Complexion	Fresh		
Hair	Brown		
Eyes	Blue		
Nose	Medium	Date of Conviction.	1st October 1866.
Mouth	Medium		
Chin	Medium		
Eyebrows	Brown		
Visage	Oval	Offence.	Receiving stolen property.
Forehead	Medium		
Age in	1866 18		
Native place	Born at Sea	Where and before whom tried.	General Sessions Melbourne Mr Chairman & Jury
Trade	Laborer.		
Religion	Ch of Eng.		
Read or write	A little.		

Particular marks: Weight 9st 7lb Mole right breast Scar right forefinger and mid. finger left hand burn mark left chin.

Previous history: Per Sir George Seymour to Victoria in 1848 born during the passage single Mother and sister in Melbourne

From where received, and by what authority: Three Months May 1865 stealing a Watch and 12 Months in Pt Reformatory Pentl August 1865 for being on premises &c (vide 8072 R)

At what Station	When Received.	Character while undergoing Sentence	When and how Discharged
Pt Phillip		Recommended	1868
Pt Phillip		Recommended	20 Oct. Remission
			Time
			60

HALF-YEARLY REPORTS

Date.	Superintendents.	Overseers. Intermediate.	Overseers. Dishonest.	Days absent from Work without Leave &c.	Attended Sick Parade.

See No 855

402

No. 7761 NAME. DOWN James

Height	5ft 4 3/4in.	Sentence.	One Year HL One Year HL cumulative
Complexion	Sallow.		
Hair	Brown		
Eyes	Blue.		
Nose	Large	Date of Conviction.	1st October 1866.
Mouth	Small		
Chin	Medium		To serve twenty months HL
Eyebrows	Brown		
Visage	Oval	Offence.	Stealing Pigs. (2 charges)
Forehead	Medium		
Age in	1866 38.		
Native place	Liverpool.	Where and before whom tried.	General Sessions Melbourne Mr Chairman Pohlman
Trade	Labourer.		
Religion	Ch of Eng.		
Read or write	Read only.		

Particular marks: Weight 9st 6½lb Scar right side of forehead Scar on nose lost several teeth.

Previous history: In "Eliza" from Liverpool to Melbourne in 1854 free single No relatives in the colony.

From where received, and by what authority: Previously convicted as James Downey vide No 855. – information per Lib 21.3.67.

How Discharged	At what Station.	When Received.	Character while undergoing Sentence.	When and How Discharged.
Receipt Penitentiary	Ann Gaol to St Pentridge	9 Oct 1866	18.12.67 Learning [illegible] 20.5.68 Dep[illegible] 20.5.68 Ex[illegible] 26 May 1868 8.6.68	1868 [illegible] Due to expiry for [illegible]

HALF-YEARLY REPORTS

Date.	Superintendents.	Overseers. Favorable.	Overseers. Unfavorable.	Days absent from Hard Labor, &c.	Attendance at school.
1 Feb 68	good	22			
1 68	do	52			
1 69	do	51	1		

403 See No 4401

No. 7762 NAME. Baker James W

Height 1869	Sentence.	Eighteen Months H.L. Eighteen Months H.L. Cumulative	Convicted as John Atkins alias Smithers Seven years on Public Works Six years 10 mos & 10 days C. F.
Complexion			
Hair			
Eyes			
Nose	Date of Conviction.	1st October 1866. Seven years and eleven months	16th November 1869
Mouth			
Chin			
Eyebrows			
Visage	Offence.	Stealing a saddle & bridle and Stealing a saddle	Horse stealing
Forehead			
Age in 1869 — 49			
Native place Selby	Where and before whom tried.	General Sessions Melbourne Chairman Chairman	Melbourne Crime Sessions Mr Justice Barry
Trade Gardener			
Religion Wesleyan			
Read or write Both indifferently			

Particular marks: Scar on right thumb, scar on upper lip and chin.

Previous history: Previously convicted vide No 4401.

From where received, and by what authority: Reconvicted Reg 41 Page 473

At what Station.	When Received.	Character while undergoing Sentence.	When and how Discharged
Pentridge			18 Sept 1869.
R. Pentridge			Remission
			2 days pay
Melbourne Gaol			P.G. Lst for 27. 9. 69
P. E. Pentridge		Entry Paper [illegible] Transferred from Pentridge	
Melbourne Gaol 25 4 76	22 4	to Melbourne Gaol, for enquiry as to a charge of Larceny.	
Pentridge 8 9 76	16. 3. 74	Having in his possession	24 hrs SC S
Geelong Gaol 4 11 76	27 7 74	Leaving place of Abo	48 h. SC S.
Melbourne Gaol 18 3 76	31. 8. 74	Leaving [illegible] on	Jud dyd 2 days. hrs.
Melbourne Gaol 31. 3. 76	14 10 74	Stealing Bridle & Horse	4 Shrs SC on Bread Of 48
5 76	4. 11. 74	Disorderly & Profane	3 days SC S 3.
	23-12 74	Refusing to work	24 hrs SC S 1.
	11 2 75	Refusing to give up pay	24 " SC S 1.
	20 2 75	Being in cell	3 days SC S 3.
	11 8 75	Having stolen	48 hrs SC S 2.
	23 11 75	[illegible]	24 " SC S 1.
	24 11 75	Disorderly Conduct	2 days SC S 2.

Required 5/-

HALF-YEARLY REPORT

No. 7763

NAME. A GONG

alias A Seur

Height	5ft 4½in.	Sentence.	Two Years hard labor. Sentence twenty months Ds
Complexion	Olive		
Hair	Dark		
Eyes	Hazel.		
Nose	Medium	Date of Conviction.	10 August 1866.
Mouth	Medium		
Chin	Medium		
Eyebrows	Dark.		
Visage	Oval	Offence.	Intent to commit a felony.
Forehead	Medium		
Age in	1866 32.		
Native place	Canton	Where and before whom tried.	Sandhurst. McLachlan J.M.
Trade	Digger		
Religion	Pagan		
Read or write	Nil.		

Particular marks: Weight 9st 12½lbs. Blind right eye Scar on forehead Two scars on back and one on top of head Mole back of neck Scar left shin bone

Previous history: To Sydney and thence Overland to Melbourne in 1863 Single No relatives in this colony.

From where received, and by what authority: Lil Mouth 1864. Vagrancy.

Discharged	At what Station.	When Received.	Character while undergoing Sentence.	When and How Discharged.
64.	A M Gaol		26. 11. 66 Bad	1866 July 31
	R Castlidge	16 Oct 1866	15. 2. 67 Bad	Exp. Remission
	A Sacramento	18 Mch 1867	17. 4. 67. Bad	8 days clothing
7. 9. 69			17. 6. 67 Bad	
			20. 7. 67 Bad	
			29. 8. 67 Bad	
			22. 8. 67 Good	
			18. 9. 67. Bad	
			24. 9. 67 Bad	
			10. 3. 68 Bad	
			23. 3. 68 Bad	
			4. 5. 68 Bad	
			29. 6. 68	

HALF-YEARLY REPORTS

Date.	Superintendents.	Overseers. Favorable.	Overseers. Unfavorable.	Days absent from Hard Labor, &c.	Attendance at school.
12.66	Good	19	1		
6.67	fair	48	4		
12.67	fair	47	5		

405

No. 7764 NAME. A Wong alias A Young

Height	5 ft 6½ in.	Sentence.	Two Years hard labor.
Complexion	Olive		
Hair	Dark.		
Eyes	Hazel.		
Nose	Medium	Date of Conviction.	10 August 1866
Mouth	Medium		
Chin	Medium		
Eyebrows	Dark.		
Visage	Broad	Offence.	Intent to commit a felony.
Forehead	Broad.		
Age in	1866 28		
Native place	Canton	Where and before whom tried.	Sandhurst. L. & M. Lachlan
Trade	Sailor		
Religion	Pagan		
Read or write	Nil.		

Particular marks: Weight 130 lbs 5 ft. Scar right eyebrow boil mark back of top of left blade. top of back under neck very prominent & fleshy.

Previous history: To Victoria from Hong Kong in 1862 Single. No relatives in this colony.

From where received, and by what authority.

At what Station.	When Received.	Character while undergoing Sentence.	When and how Discharged.
W. Castle		Reprimanded	1868
R. Gerrard & Co		[illegible] days	6 Jan. Remission
A. Sacramento		[illegible]	

HALF-YEARLY REPORTS

Date.	Superintendent.	Overseers. Favorable.	Overseers. Unfavorable.	Days Wanted Bath, Hair Taken, &c.	Signature of Officer.

No. 7765 NAME. Ah Tung

Height	5ft 4½ in.	Sentence.	Three Months H.L.		
Complexion	Olive		Three Months H.L.		
Hair	Dark		cummulative		
Eyes	Hazel.				
Nose	Medium	Date of Conviction.	20 September 1866		
Mouth	Medium		—		
Chin	Medium		Sent. "Five Months H.L."		
Eyebrows	Dark				
Visage	Oval	Offence.	Larceny		
Forehead	Medium		(2 Offences)		
Age in	1866 30				
Native place	Canton	Where and before whom tried.	Braara N.B.		
Trade	Tanner.		D.C. Taylor P.M.		
Religion	Pagan				
Read or write	Chinese				

Particular marks: Weight 100 lb. Large scar left side of head and large scars right side of head. Large burn marks on chest several marks on shoulders back

Previous history: To Victoria in 1856 Wife in Canton. No relatives in this colony.

From where received, and by what authority: Three Months 1865 Larceny commuted to 14 days.

How Discharged	At what Station.	When Received.		Character while undergoing Sentence.	When and How Discharged.
	H.M. Gaol to		5.11.66	Silent	1867
Pardon	R. Pentridge	16 Oct 1866	25.1.67	Quiet	16 Oct Pardon
	H Sacramento	11 Jan 1867	23.2.67	Quiet	(On pay 12 days)

No. 407 / 7766

NAME. McKenzie John

Height	5 ft 5 in.	Sentence.	Three Months hard labor.	Six Months hard labor.	Six mos H L
Complexion	Fresh				
Hair	Gray			Sent Full time	Full time C J
Eyes	Grey				
Nose	Large	Date of Conviction.	2d October 1866	29 August 1868.	23d May 1870.
Mouth	Medium				
Chin	Medium				
Eyebrows	Brown				
Visage	Oval	Offence.	Stealing stockings.	Stealing a coat.	Intent to commit felony
Forehead	Medium				
Age in	1866 60.				
Native place	Edinburgh	Where and before whom tried.	Melbourne W B Lane PM.	Melbourne C S Sturt PM	Melbourne P C W S. Sturt PM
Trade	Shoemaker.				
Religion	Presbyterian Wesleyan - 170				
Read or write	Both Reading				

Particular marks: Weight 10 st 0 lb "G C M" and wreath, stars crucifix and anchor on right forearm "J K 1829" and wreath, angel boy and girl left forearm right hand broken near wrist.

Previous history: Per Sir Charles Forbes from Edinburgh to Tasmania in 1829 free under sentence 7 years as John McKenzie Widower son and daughter (married) at Ballarat. To Victoria from Tasmania in 1858 per "Margaret" proper name.

From where received, and by what authority.: Two Months June 1866 Larceny. Three Months Dec 1866 Larceny. Two Months April 1866 Larceny. One Month Oct 1868 Larceny &c &c. June 1870 admits 2 other Convictions for Larceny.

At what Station.	When Received	Character while undergoing Sentence	When and how Discharged
A W Pentridge		Left on the 21st Instant	1867 4 Jan Remission On pay 4 days
P R Pentridge		Pardoned	
Melbourne Gaol Pentridge		22. 11. 70 Free 4 days pay Release 26. 11. 70	1869 6 Mch Time On pay 6 days

No. 7767 NAME. Quinn Timothy

Height	5 ft 7 in.	Sentence.	Twelve Months hard labor. Sews Ten and a half Month —
Complexion	Sallow		
Hair	Dark		
Eyes	Hazel		
Nose	Large	Date of Conviction.	2d October 1866.
Mouth	Medium		
Chin	Medium		
Eyebrows	Dark		
Visage	Oval	Offence.	Larceny.
Forehead	Medium		
Age in	1866 34		
Native place	Tipperary	Where and before whom tried.	Circuit Court Sandhurst The Chief Justice
Trade	Storekeeper		
Religion	RC.		
Read or write	Both.		

Particular marks: Weight 9 st 11 lbs. Scar over right eye little fingers both hands contracted Scar top of head Scars on each knee Scar left side of forehead Cast in left eye

Previous history: Per Maria from Liverpool to Melbourne in 1853 free. Wife (Margaret Carey) and children living at Bendigo.

From where received, and by what authority: Fourteen days 1861 Obscene language 14 days 1863 Sunday trading 14 days 1863 Abusive language 24 hours 1866 Larceny.

At what Station.	When Received.	Character while undergoing Sentence.	When and How Discharged.
H M Gaol		29.10.66 Cheating	1867
R Pentridge	16 Oct 1866.	29.10.66 Cheating 14.11.66 Idleness 26.11.66 Mischief 26.11.66 Carelessness 25.2.67 Idleness 10.4.67 Quarrelling 1.5.67 Idleness 24.6.67 Idleness 23 Aug	25 Sep. Remission Expiry 7 days

HALF-YEARLY REPORTS

Superintendents.	Overseers. Favorable.	Overseers. Unfavorable.	Days absent from Hard Labor, &c.	Attendance at school.
Bad	15	5		
indiff	18	4		

409

No. 7768 NAME. **Graham Henry**

Tried February 1867 as Henry Graham alias William Wells and Imby

Height	5 ft 6 in.	Sentence.	Twelve Months hard labor	Three Years Roads	Eighteen Months Imp.t to commutation
Complexion	Fresh				
Hair	Grey			Serve two years	
Eyes	Hazel				
Nose	Large	Date of Conviction.	6th September 1866	21st February 1867.	12th July 1867
Mouth	Medium				
Chin	Medium				
Eyebrows	Brown				
Visage	Oval	Offence.	False pretences	Uttering	Larceny
Forehead	Medium				
Age in	1866 67.				
Native place	Belfast	Where and before whom tried.	Horsham	Circuit Court Belfast.	Circuit Court Ararat.
Trade	Not classed		Wilson J.P.		
Religion	Ch of Eng.			The Chief Justice	Sir Redmond Barry
Read or write	Read only.				

Particular marks: Weight 10 st 0 lb Nose has been broken Scar on nose

Previous history: Per "Isle of the South" from Norwich to Hobart Town in 1858 free to Launceston and thence to Victoria in 1866 Single No relatives in this colony.

Remitted

From where received, and by what authority.

At what Station.	When Received.	Character while undergoing Sentence.	When and how Discharged.
Hobart Town		[illegible]	3rd June 1870 Remission 11 days pay.
R. Pentridge		[illegible] 15	
Police on N.C.		[illegible] on ~~Board~~ 6 April	P.G. list 6/6/70
R. Pentridge		70 - 141 Do 20 May	

HALF-YEARLY REPORTS

Date.	Superintendents.	Overseers. Favorable.	Overseers. Unfavorable.	Days absent from Hard Labor, &c.	Attendance at school.
12 68	good	10			
12 67	good	13	1		
6 68	good	52			
6 69	Do	48	1	2	

No. 7769 NAME. Fraud Augustus Wm

(proper name George Handley, vide letter to wife)

440

Height	5 ft 6 in.	Sentence.	Three Months hard labor.
Complexion	Fresh		
Hair	Inclined to Grey.		
Eyes	Grey.		
Nose	Medium	Date of Conviction.	5th October 1866.
Mouth	Medium		
Chin	Medium		
Eyebrows	Brown		
Visage	Oval	Offence.	Opposing his person
Forehead	Medium		
Age in	1866 50		
Native place	Warwickshire	Where and before whom tried.	Collingwood Thomas J.P.
Trade	Sailor.		
Religion	Church		
Read or write	Read		

Weight 10 st 7 lbs. Left elbow dislocated Scar on left side forefinger right hand dislocated Sores on left shin

Arr Mary from London to Hobart Town in 1832 free Wife (Ellen Burns) and one child in N.S.Wales. Brother in Geelong to Victoria in 1859 per City of Hobart

From where received, and by what authority.					
How Discharged	At what Station.	When Received.	Character while undergoing Sentence.	When and How Discharged.	
1870	H M Gaol			1866	
	R Pentridge	16 Oct 1866.	23 Nov 1866 Quiet	16 Dec. Remitted (pay & days)	
16/70					

REPORTS

Days absent from Hard Labor, &c.	Attendances

411

No. 27770 NAME. Meades William

Height	5 ft 5 in.	Sentence.	Three Months HL Three Months HL cumulative
Complexion	Fresh		
Hair	Inclined to Grey		
Eyes	Blue		
Nose	Large	Date of Conviction.	4th October 1866. Sent "Five Months" Ds
Mouth	Small		
Chin	Medium		
Eyebrows	Brown		
Visage	Oval	Offence.	Larceny (2 offences)
Forehead	Medium		
Age in	1866 56		
Native place	London	Where and before whom tried.	Bumsrick Wilkinson James Lanning
Trade	Laborer		
Religion	Ch of Eng		
Read or write	Both		

Particular marks: Weight 11 st 2 lbs. Mole on right shoulder lost upper tooth Scar on nose left leg very sore and discolored.

Previous history: Per Lady Nugent from London to Vandiemensland in 1835 under sentence of 7 years. Left P in 1842 per "Flying Fish" Pardoned Revelation in this colony proper name

From whom received and by what authority: Sentence Days August 1866 Larceny.

At what Station.	When Received.	Character while undergoing Sentence.	When and how Discharged.
H M Gaol P. Pentridge		[illegible] dept 2 days [illegible] 26 previous	1867 26 March Remission

HALF-YEARLY REPORTS.

Date.	Superintendents.	Overseers. Favorable.	Overseers. Unfavorable.	Days Absent from Hard Labor, &c.	Character.

No. 11111

NAME. Murray Duncan

Height	5 ft 4 in	Sentence.	Twelve Months hard labor = Seven Ten Months Ds =		
Complexion	Sallow				
Hair	Dark Brown				
Eyes	Blue				
Nose	Medium	Date of Conviction.	10th October 1866		
Mouth	Medium				
Chin	Medium				
Eyebrows	Brown				
Visage	Oval	Offence.	Vagrancy.		
Forehead	Medium				
Age in	1866 39.				
Native place	Edinburgh	Where and before whom tried.	Melbourne E B S Crust P.M.		
Trade	Hawker.				
Religion	Presbyterian				
Read or write	Both				

Particular marks: Weight 8 st 12½ lb. Scar back of head. Scar on wrist boil mark left knee and shin

Previous history: Per Donald McKay from Liverpool to Hobart Town in 1853 or 54 thence to Melbourne per Royal Shepherd in 1863. Wife (Elizabeth Thompson) and one child

~~How whence received and by what authority.~~: Two Month May 1866 Vagrancy

How Discharged	At what Station.	When Received.	Character while undergoing Sentence.	When and How Discharged.
	A M Gaol			
	P.L. Penitentiary	23 Oct 1866	22. 7 by Conduct 13. 8 by Good Behaviour	

HALF-YEARLY REPORTS

	Superintendents.	Overseers. Favorable.	Overseers. Unfavorable.	Days absent from Hard Labor, &c.	Attendance at school.
1	Good	18			

413

No. 7772 NAME. Harlles Henry

Height	5ft 6½in.	Sentence.	Six Months hard labor. Sent from Sunnitles. DB
Complexion	Fresh		
Hair	Light Brown		
Eyes	Blue.		
Nose	Medium	Date of Conviction.	12th October 1866.
Mouth	Medium		
Chin	Medium		
Eyebrows	Brown		
Visage	Oval	Offence.	Vagrancy.
Forehead	Medium		
Age in	1866. 28.		
Native place	Manchester.	Where and before whom tried.	Melbourne C.S.S. Court M
Trade	Drapers Asst.		
Religion	Church.		
Read or write	Both.		

Particular marks: Weight 11st 5½lb. Large scar on forehead lost central upper front tooth Mole back of neck.

Previous history: Per Tudor from Liverpool to Melbourne in 1856. Single No relatives in this colony

~~From whom received, and by what authority.~~: One Month Insp. for Breach of Gol Regulations Dec. 1865.

At what Station.	When Received.	Character while undergoing Sentence.	When and how Discharged.
H.M. Gaol P.P. Sentinel		[illegible] the 12th prohibited [illegible] 10 days — 1 [illegible] 26 [illegible] 10 days 1 [illegible] 26	1867 By Mch Remission (On pay 4 days)

No. 17773 NAME. Smith Peter 414

eight	5ft 3½in.	Sentence.	Three Months hard labor. / As George Wilson Five (5) years Hard labor Full time
omplexion	Fresh		
air	Brown		
yes	Blue		
ose	Medium	Date of Conviction.	15 October 1866. / 15th April 1869
outh	Medium		
in	Medium		
ebrows	Brown		
isage	Oval	Offence.	Stealing a Coat. / Housebreaking Larceny
orehead	Medium		
ge in	1866 45 29.		
ative place	Dublin Birmingham (69)	Where and before whom tried.	Melbourne / C.C.S. Stawell Mr / Melbourne Crim Sessions / Mr Justice Barry
rade	Tailor.		
eligion	R.C. C England (69)		
ead or write	Both		
Particular marks	Weights 9st 5½lbs. Scar left forearm deep long mark lower part of back —, eyes sore. Walks lame. 1869)		
Previous history	Per "Mountaine" from London to N.S.W. in 1841 under sentence of 15 years as William Caudle, per "Tasmania" to Victoria in 1865 single. Letter in full. proper name		
From where received, and by what authority.	Three Months July 1866. Larceny. 14 days Dec 1865. Larceny. Six months Oct 1864. Larceny. 2 months Jany 1869. Larceny. Per Hastings. Rec'd a life sentence at Lancaster for Burglary in 1854 commuted in 1864, admitted by proclamation July 1873 (not to affect the main time)		

At what Station.	When Received.	Character while undergoing Sentence.	When and How Discharged.
Pentridge	23 Oct 1866	24 Dec 1866 Another [illegible]	1867 On Remission (pay 4 days)
Pentridge	27.4.69	7.10.70 Larceny 1 day S.C. 5	
		17.10.71. Smoking 1 day S.C. 5	
		27.11 — Hooting at Warder 3 — 5 — 5	
Sacramento	23.4.72		
Pentridge	14.10.72	Sept 1872 Removed unable to do the work	
		13.8.73	
		Letter p.A.S. 13.8.73	

HALF-YEARLY REPORTS

Date.	Superintendents.	Overseers. Favorable.	Overseers. Unfavorable.	Days absent from Hard Labor, &c.	Attendance at school.
69 June		16			

Reg 34 Page 179

415

No. 4774 NAME. Watson James

Height	5 ft 2¾ in.	Sentence.	Five Years Public Works. first year in Irons.
Complexion	Fresh		
Hair	Brown.		
Eyes	Blue		
Nose	Medium	Date of Conviction.	15 October 1866.
Mouth	Medium		
Chin	Medium		
Eyebrows	Brown.		
Visage	Oval	Offence.	Assault and robbery.
Forehead	Medium		
Age in	1866 22		
Native place	Dublin	Where and before whom tried.	Supreme Court Melbourne Mr Justice Williams
Trade	Groom		
Religion	RC		
Read or write	Both.		

Particular marks: Weight 10st 5lb. Scar left chin.

Previous history: Per "Eldorado" from Liverpool to Melbourne in 1856 Single Resides at Fryers Creek.

From where received, and by what authority.

At what Station	When Received	Character while undergoing Sentence.	When and how Discharged.
H M Gaol [illegible]		Reprimanded —	4th May 1870
S.H. Sentinel [illegible]		three days sc —	Remission
		Reprimanded —	PB list 9.5.70
		three days sc —	8 days on pay.
		three days sc —	
		Reprimanded —	
		[illegible]	

HALF-YEARLY REPORTS

Date.	Superintendents.	Overseers. Favorable.	Unfavorable.	Days absent from Hard labor, &c.	Allowance in £ s.d.

[illegible] 31. half. A 50

No. 7775 NAME. McDonald John

Convicted 16 Nov 1869 as John Wallace

416

	1869			
Height	5ft 6½in.	Sentence.	Eighteen Months Hard labor. Sentd "Eighteen months" 2d "Fifteen"	Fifteen months Hardlabor 14 months & 10 days C.F.
Complexion	Sallow			
Hair	Brown			
Eyes	Grey			
Nose	Medium	Date of Conviction.	15th October 1866.	16th November 1869
Mouth	Medium			
Chin	Medium			
Eyebrows	Brown			
Visage	Oval	Offence.	Stealing money	Stealing a watch
Forehead	Medium			
Age in	1866 32			
Native place	London N York	Where and before whom tried.	Supreme Court Melbourne	Melbourne Crmℓ Sessn
Trade	Digger Labor		Melbourne	
Religion	R.C.		Mr Justice Williams	Mr Justice Barry
Read or write	Both (indifft)			
Particular marks	Weight 11st 8½lb	Breast and chest very hairy.		
Previous history	Per "Cuma" from Liverpool to Sydney in 1856 To Victoria in 1866 Single Baker in Melbourne			
~~How Discharged~~				
~~Where received, and by what authority.~~	One Month to August 1866 Yagpaney Five Years Roads re. vide No 2697. (This information was given by the prisoner)			

At what Station.	When Received.	Character while undergoing Sentence.	When and How Discharged.
A M Gaol to		22.5.67 Having	1868
P.L. Pentridge	23 Oct 1866	3.2.68 Authority	10 Feb Remission
Police on W C	16 Sep 1867		
P.L. Pentridge	17 " "		
Melbourne Gaol to			
P.L. Pentridge	15.12.69	22.2.70 Having in his possession 29.8. Forbidden articles 11.11 Disorderly Warrant Mark	1871 Remission 3 d. 6/2/71

HALF-YEARLY REPORTS

Date.	Superintendents.	Overseers. Favorable.	Overseers. Unfavorable.	Days absent from Hard Labor, &c.	Attendance at school.
12.69	Good	18			
6.70	do	49	3		

No. 447 / 1866 NAME. Johnstone Robert

Height	5ft 8½ in.	Sentence.	Eighteen Months hard labor
Complexion	Sallow		
Hair	Brown		
Eyes	Grey.		
Nose	Medium	Date of Conviction.	15 October 1866.
Mouth	Medium		
Chin	Medium		
Eyebrows	Brown		
Visage	Oval	Offence.	Stealing money from the person
Forehead	Medium		
Age in	1866. 41		
Native place	Middlesex.	Where and before whom tried.	Supreme Court Melbourne Mr Justice Williams
Trade	Carrier.		
Religion	Ch of Eng.		
Read or write	Write a little read well		

Particular marks: Weight 11st 9lb Left side of neck scarred Scar back of head from mark under left shoulder blade several small shot wounds on both legs. Cast in eyes.

Previous history: Per "Samarang" from Glasgow to Brisbane in 1865 and thence to Victoria Overland in 1866 Single and named Atchison in Victoria

From where received, and by what authority.

At what Station.	When Received.	Character while undergoing Sentence.	When and how Discharged.
Arr Gaol to R. Sentrid & 220		Reprd. Lost days 20 — 5 Lost days disp 2 days — 5 — 5 — 5	21 Dec 1867 Remitted

HALF-YEARLY REPORTS

Date.	Superintendents.	Overseers. Favorable.	Unfavorable.	Days absent from Hard Labor, &c.	Attendance at School.

No. 4444 NAME. **Grant John**

eight	5 ft 6 ½ ins	Sentence.	Six Months hard labor	Three Months hard labor cumulative.	
omplexion	Fresh				
air	Inclined to Grey				
yes	Grey				
ose	Medium	Date of Conviction.	16 October 1866	16 October 1866.	
outh	Medium				
hin	Medium				
yebrows	Brown				
isage	Oval	Offence.	Vagrancy	Larceny.	
orehead	Medium				
ge in	1866 39				
ative place	Sussex.	Where and before whom tried.	Woodend	Woodend	
rade	Labourer.		H Thompson	H. C Thompson	
eligion	Ch of Eng.				
ead or write	Read only.				
rticular marks	Weight 10 st 11 ½ lbs Mole on each side. scorbal on back blind left eye				
revious history	Per "Red Jacket" from Liverpool to Melbourne in 1853 free Wife (Mary Burns) and 2 children at Ballan.				
rom where received, and by what authority.					

and how Discharg	At what Station.	When Received.	Character while undergoing Sentence.	When and How Discharged.
	A M Gaol to			1867
Permit	R. Pentridge	30 Oct 1866	21. 3. 67 Quiet	28 Feb Remission (Long 8 days)

HALF-YEARLY REPORTS

Date.	Superintendents.	Overseers. Favorable.	Overseers. Unfavorable.	Days absent from Hard Labor, &c.	Attendance at school.
12. 66	good	12			