591 / 1950

No. NAME. Wilson Richard

Height	5ft 10½ in.
Complexion	Fresh
Hair	Black to Grey
Eyes	Black.
Nose	Medium
Mouth	Medium
Chin	Medium
Eyebrows	Prominent
Visage	Long
Forehead	Medium
Age in	1867
Native place	England
Trade	Bricklayer.
Religion	Ch of Eng.
Read or write	Both.

Sentence. Fifteen Years

Weight

At what Station. When Received Character while undergoing Sentence When and how Discharged

Ann

Pentonville 6. 12. 82

Wigan 11. 10. 97.

No. 7957 NAME. Ah Cock 592

Height	5ft 7 3/4in.	Sentence.	Three Years hard labor	As Ah Duc
Complexion	Olive			Six months Sth
Hair	Black		Irons full time Ills.	Full term Gd
Eyes	Hazel.			
Nose	Medium	Date of Conviction.	16th April 1867.	16th Nov 1870
Mouth	Medium			
Chin	Medium			
Eyebrows	Dark.			
Visage	Oval	Offence.	Robbery from a store.	Intent to commit felony
Forehead	Medium and receding			
Age in	1867 28.			
Native place	Canton	Where and before whom tried.	Circuit Court Ballaarat. Mr Justice Williams	Melbourne Police Court E. P. S. Short Esqr
Trade	Dealer in Opium			
Religion	Pagan			
Read or write	In Chinese.			

Particular marks: Weight 10 st 4 lbs. Scar right eyebrow

Previous history: From China in 1859 Wife in China

From where received, and by what authority: Gaol reports 8th Dec 1867 Ballaarat

At what Station.	When Received	Character while undergoing Sentence.	When and How Discharged.
Ball Gaol to			
S. Kentish 2	2 Mo 1867		
At Sacramento	29		1870
Melb: Gaol to			
Pentridge	8. 12. 70		
Sacramento	28. 12. 70		

HALF-YEARLY REPORTS

Date.	Superintendents.	Overseers. Favorable.	Overseers. Unfavorable.	Days absent from Hard Labor, &c.	Attendance at school.
67	indiff	4	6		
67	improv	45	2		
68	indiff	35	10		
68	do	34			
69	do	43	9		
69	do	49	3		

No. 593 / 1952 NAME. Ah Tack

Tried July 1868 as Ah Sam.

Height	5ft 7 ins.	Sentence.	Six Months hard labor.	Six Months hard labor. Sent First Month "S."
Complexion	Olive			
Hair	Black.			
Eyes	Hazel			
Nose	Medium	Date of Conviction.	11th May 1867.	24th July 1868.
Mouth	Medium			
Chin	Medium			
Eyebrows	Black.			
Visage	Oval	Offence.	Stealing money.	Stealing Calico.
Forehead	Medium			
Age in	1867 26			
Native place	Canton	Where and before whom tried.	Melbourne W Hurst P.	Melbourne C Stuart M.
Trade	Cook			
Religion	Pagan			
Read or write	In Chinese			

Particular marks: Weight 8st 5lb Scar over left eye Scar right side of forehead (pockmarks) on forehead tatooed eyes Scar left cheek Scar between thumb and forefinger right hand. Large scar left leg

Previous history: Came China in 1857 Single. No relatives in this colony.

From where received, and by what authority.

At what Station.	When Received.	Character while undergoing Sentence.	When and how Discharged.
Pentridge			2 Sep. 1869 2 Sep. Remission
			1869 12 Jan Remission

HALF-YEARLY RETURN

Date.	Superintendent's Mark.	Overseer: Previously.	Overseer: To whom.	Date when Entered Upon Duty.

No. 1953 NAME. Cartwright Francis 594

Height	5ft 11 in.	Sentence.	Twelve Months Hard labor. Serve Seven months in G.
Complexion	Swarthy		
Hair	Dark.		
Eyes	Hazel.		
Nose	Medium	Date of Conviction.	11th May 1867.
Mouth	Medium		
Chin	Medium		
Eyebrows	Bushy	Offence.	Embezzlement
Visage	Long		
Forehead	Medium		
Age in	1867 30		
Native place	Tasmania	Where and before whom tried.	Richmond Jps. Bosisto & P. Schuck
Trade	Sailor		
Religion	Ch of Eng.		
Read or write	Both		
Particular marks	Weight 10 st 13lb Left hand amputated two inches below elbow joint.		
Previous history	From Tasmania per Emma in August 1857 Discharged Convict by Sydney Authorities in St Kilda.		
From where received, and by what authority.	Eighteen Months Served in Melbourne		

d how Discharged.	At what Station.	When Received	Character while undergoing Sentence.	When and How Discharged.
Remission	A M Gaol to R. Sentry 8t	21 May 1867		
Remission				

HALF-YEARLY REPORTS

Date.	Superintendents.	Overseers. Favorable.	Overseers. Unfavorable.	Days absent from Hard Labor, &c.	Attendance at School.
6 67	good	10			
12 67	good	33			

No. 595 / 4934 NAME. Pelissier George. ~~Tried 25 October 1871~~ ~~25 Nov.~~ ~~as Frank Pelletier~~"

alias Louis Phillipe 1871
as Frank Pelletier

		Sentence.				
Height	5ft 4½ in.	1 Twelve Months H L	Six Months H L	Twelve Months H L	Twenty Months H L	
Complexion	Dark.	2 Six months H L cumulative	Six Months H L	Twelve Months H L	cumulative on last sentence Twenty Months H L	
Hair	Dark	Fifteen months. 4 D.	cumulative	concurrent with last sentence	concurrent with last sentence, and to run on former sentence to be cumulative at Castlemaine	
Eyes	Hazel					
Nose	Medium	Date of Conviction.	10th May 1867	15th July 1867.	15th July 1867.	
Mouth	Medium	1 25th October 1871	11th May —			
Chin	Medium	2 25th November 1871.				
Eyebrows	Dark					
Visage	Oval	Offence.	Fraudulent Representations	Obt. $ money and	Obt. $ money and	
Forehead	Medium	1 Obtaining Money by false pretences	(20 Offences)	goods by false pretences	goods by false pretences	
Age in	1867 45	2 Obtaining money by false pretences				
Native place	France	Where and before	Melbourne	Ballaarat	Ballaarat	
Trade	Cook.	whom tried.	C.J. Stawell Kt	Circuit Court	Circuit Court	
Religion	Ch of Eng.	× Sale, Sir Jno Stawell Kt.	W Hurst Esq	Sir Redmond Barry	Sir Redmond Barry	
Read or write	Read & Write	o Melbne police Ct. × N. A. Sir R. Barry. o F. Call Esq. P.M.				

Particular marks: Weight 11st 8lbs. Scar over thumb right hand figures on both arms.
" 11th 2 Mch 1871.

Previous history: From Mauritius to Melbourne in 1867 Single No relatives in this colony
To Pentridge 13 Augt 1867 as George Pelletier, alias Louis Phillipe.

From where received, and by what authority.

At what Station.	When Received	Character while undergoing Sentence	When and how Discharged.
Melbourne Gaol			11 June 1869 Remission 4 days pr 11.6.69
to Pentridge 2 m			
Castlemaine Gaol	12 & 12	Havana [illegible]	

2 days Sc. S
3 " Sc. S
3 " Sc. S
2 " Sc. S
3 " Sc. S
3 " Sc S
4 days Sc S
3 " Sc S
3 " 2nd dgd S
1 " Sc S
3 " Sc S
1 " Sc S
2 " Sc 2
2nd dgd

JAIL-YEARLY REPORTS

Date	Superintendent &c.	Officers. Turnkeys	Officers. Watchmen	Officers. Day Guards	Officers. Night Guards

No. 1955 NAME. Engeman Henry

576.

Tried 15th August 1871—
as Henry Bruning

Height	5ft 6½ins.	Sentence.	Eighteen Months Imprisonment.	Three Years Roads Cumulative / Three Years Roads cumulative.	Six years & Six months —Roads— Five years and five months G.B.
Complexion	Fair				
Hair	Light				
Eyes	Blue				
Nose	Medium	Date of Conviction.	15th November 1866	29th April 1867.	15th August 1871—
Mouth	Medium				
Chin	Medium				
Eyebrows	Light				
Visage	Oval	Offence.	Horse Stealing	Horse Stealing (2 Offences)	Stealing money
Forehead	Medium				
Age in	1867 20				
Native place	Germany / Prussia (1871)	Where and before whom tried.	Supreme Court Melbourne / Sir Redmund Barry	Circuit Court Geelong / Mr Justice Williams	Melb. Crim. Sessions / His Hr. Justice Barry
Trade	Bootmaker				
Religion	Ch of Eng. R.C (1871)				
Read or write	Both.				

Particular marks: Weight 12st. 11st (1871) Large cut back of head Mole opposite of neck Scar on thumb Scar outside right [illegible] Scar right shinbone

Per Queen of the Netherlands from Rotterdam to Melbourne in 1863
Single No relations in the Colony

When Received.	Character while undergoing Sentence.	When and How Discharged.
Adl Gaol to H. Pentridge 21 May 1869		
Pentridge — 1. 9. 71.		
28 " 4. 71	Good	

5. 7. 72 Disrespectful
6. 11. 72 Reading a newspaper
18. 12. 72 Concealing
1. 5. 73 Smoking
16. 10. 73 Being Idle
13. 10. 72 Giving Lies
11. 11. 73 Work
13. 4. 74 "
22. 10. [illegible]
13. 10. [illegible]

No. 594 / 1956 NAME. Bowles Edwin

Height	5ft 4½in	Sentence.	Twelve Months hard labor.
Complexion	Fresh		
Hair	Dark.		
Eyes	Grey		
Nose	Medium	Date of Conviction.	16th May 1857.
Mouth	Medium		
Chin	Medium		
Eyebrows	Light		
Visage	Oval	Offence.	Exposing his person
Forehead	Medium		
Age in	1857 31.		
Native place	England	Where and before whom tried.	Melbourne C.S. Stawell P.M.
Trade	Sailor		
Religion	Ch of Eng.		
Read or write	Both.		
Particular marks	Weight 9st Dark spot back of upper right arm Mole top of L shoulder and scar under L arm on right shin.		
Previous history	Per Dauntless from Liverpool to Sydney in 1857. Free and to Melbourne in 1858 per Monga Voyage Wife and children in Melbourne		

From where received, and by what authority.

At what Station.	When Received.	Character while undergoing Sentence.	When and how Discharged.
Pentridge			1857 16th Remission

HALF-YEARLY RETURNS

Date.	Overseers.			
	Superintendents.	Stewards.	Labor-ers.	Days wasted from sickness.

No. 7957 NAME. Paston George 598

Height	5ft 6¾in.	Sentence.	Three Years P.L.
Complexion	Fresh		
Hair	Grey		
Eyes	Hazel.		
Nose	Worked.	Date of Conviction.	26th April 1867.
Mouth	Medium		
Chin	Medium		
Eyebrows	Dark to Grey		
Visage	Oval	Offence.	Perjury.
Forehead	Medium		
Age in	1867 49		
Native place	England.	Where and before whom tried.	Sentenced Circuit Court. Sale Mr Chairman Brewster
Trade	Labourer		
Religion	Ch of Eng. a little		
Read or write			

Particular marks: Weight 9st 11lbs. Nose inclined to right side. Scar upper right arm. Scar back of neck. Scar forehead. Scar inside right leg. Varicose veins Lft leg.

Previous history: Per "Elizabeth" to Adelaide in 1853 free. Wife and children in Gippsland.

From where received, and by what authority.

d how Discharged.	At what Station.	When Received.	Character while undergoing Sentence.	When and How Discharged.
Principal	Melb Gaol to S. Pentridge 28 May 67			

HALF-YEARLY REPORTS

Date.	Superintendents.	Overseers. Favorable.	Overseers. Unfavorable.	Days absent from Hard Labor, &c.	Attendance at sch.-ol.
6.67	good	8			
12.67	good	52			
6.68	good	51	1		

No. 599 / 7958 NAME. Oliver John H

Height	5ft 6½in.	Sentence.	Four Years Roads	Two Years Roads cumulative. Serve Five Years — Gs.
Complexion	Fresh			
Hair	Dark.			
Eyes	Blue			
Nose	Large	Date of Conviction.	15th May 1867.	15th May 1867.
Mouth	Medium			
Chin	Medium			
Eyebrows	Light			
Visage	Oval	Offence.	Uttering a forgery	Uttering a forgery.
Forehead	Medium			
Age in	1867 20			
Native place	Melbourne	Where and before whom tried.	Supreme Court Melbourne Mr Justice Williams	Supreme Court. Melbourne Mr Justice Williams
Trade	Traveller			
Religion	Ch of Eng.			
Read or write	Both			

Particular marks: Weight 8 st 10 lbs Scar on left and two scars right knee freckled or spotted upper part back and

Previous history: Single Can't write or read Brother in Prahran.

From where received, and by what authority: [illegible] ...ed in Melbourne Gaol

At what Station	When Received	Character while undergoing Sentence	When and how Discharged
[illegible]		[illegible] Officer	31st January 1871 Freedom as below P.G. List - 6/2/71

HALF-YEARLY ... RETURNS

Date	Statistical ...	Over... Favourable	Over... Unfavourable	...

No. 1959 NAME. Cahill John

Height	5ft 1 3/4 in.
Complexion	Fresh
Hair	Dark
Eyes	Hazel.
Nose	Medium
Mouth	Medium
Chin	Medium
Eyebrows	Dark.
Visage	Oval
Forehead	Medium
Age in	1867 26.
Native place	Ireland
Trade	Sailor
Religion	R.C.
Read or write	Both.
Particular marks	Weight 9 st 6lb. Pattern of Man of War &c forearm, basket on wrist, scar upper left arm, scar front of shoulder and two scars upper left side under arm, Crucifixion upper right arm and ship and a representation of Britannia inside right lower arm. Scar on [illegible] Scar left leg outside knee scar under left knee.
Previous history	Per Fleet of the Ward from Ireland to Sydney in January last as a Sailor. To Melbourne from Adelaide where he went from Sydney single No relatives here. Received sentence [illegible]

Sentence.	Two Years Public Works.
Date of Conviction.	15th May 1867.
Offence.	Stealing money from the person.
Where and before whom tried.	Supreme Court. Melbourne Mr Justice Williams

From where received, and by what authority.

At what Station.	When Received.	Character while undergoing Sentence.	When and How Discharged.
H.M. Gaol			
P.P. Scotsman	28 May 67		
H Sacramento	2 Dec 67		

HALF-YEARLY REPORTS

	Superintendents.	Overseers. Favorable.	Overseers. Unfavorable.	Days absent from Hard Labor, &c.	Attendance at School.
6	Good	8			
6	[illegible]	6			
68	[illegible]	5			

See No 5403.

No. 601/1960 NAME. Bancroft Thomas

Height	Sentence.	Five Years Roads	Three Years Roads (Cumulative) Serve Seven Years one Months and 10 days 9th
Complexion			
Hair			
Eyes			
Nose	Date of Conviction.	15th May 1867	15th May 1867
Mouth			
Chin			
Eyebrows			
Visage	Offence.	Larceny	Receiving stolen property
Forehead			
Age in			
Native place	Where and before whom tried.	Supreme Court Melbourne Mr Justice Williams	Supreme Court Melbourne Mr Justice Williams
Trade			
Religion			
Read or write			

what authority.

Previously convicted vide No 5403.

At what Station	When Received	Character while undergoing Sentence	When and how Discharged
Pentridge		8.3.71. Disobedience —	14 Days Impt. 0.1
Do		26.5.71 Idle & disobedient —	1 day Sol. 8.9.
Pentridge	Pol 8.3.71	26.8.73 Disobedience & Insolence, Sol dept 3 days	5
Pentridge	16.1.73		
Sacramento	27.1.73		
Pentridge	14.2		9 9
			2

HALF-YEARLY CONDUCT

No. 7961 NAME. Snidens Abraham 602

Height	5ft 8in.	Sentence.	Six Months hard labor	
Complexion	Fresh			
Hair	Light			
Eyes	Grey.		Serve Five Months &c.	
Nose	Large	Date of Conviction.	11th February 1867	
Mouth	Medium			
Chin	Medium			
Eyebrows	Light			
Visage	Oval	Offence.	Gambling	
Forehead	Medium			
Age in	1867 21.			
Native place	London	Where and before whom tried.	City Police Court C S Lushington.	
Trade	Dealer.			
Religion	Hebrew			
Read or write	a little.			

Particular marks: Weight 9 st 5 lbs Moles on back Scar top of head Slight mark right knee

Previous history: By Roxburgh Castle from London to Melbourne in 1866 free single. Two brothers in Melbourne

For what received, and by what authority: One Months Imp

At what Station.	When Received.	Character while undergoing Sentence.	When and How Discharged.
Melb Gaol to Sandridge	11 June 1867		

603 4962 No. 4512.

No. 4962 NAME. Campbell Thomas.

Height		Sentence.	Six Months Hard labor. Serve full time & Gs
Complexion			
Hair			
Eyes		Date of Conviction.	30th May 1867.
Nose			
Mouth			
Chin			
Eyebrows		Offence.	Insulting behaviour
Visage			
Forehead			
Age in			
Native place		Where and before whom tried.	Melbourne C.S.S. Court
Trade			
Religion			
Read or write			
Particular marks			
Previous history		Previously convicted Ref. No. 4512	
From where received, and by what authority.			

At what Station	When Received.	Character while undergoing Sentence.	When and how Discharged
Pentridge 30			1867 2 Dec. Time (a pay 2 days)

HALF YEARLY REPORTS

Date	Superintendent's Office	Overseers. Favorable	Overseers. Unfavorable	Days Absent from Work Labor, &c.	Incidents of Conduct

No. 7963 NAME. Mc Crea John 604

Height	5ft 4 3/4 in.
Complexion	Fresh
Hair	Grey
Eyes	Blue.
Nose	Medium
Mouth	Medium
Chin	Medium
Eyebrows	Grey
Visage	Long
Forehead	Medium
Age in	1867 57
Native place	Ireland
Trade	Clerk.
Religion	Ch of Eng.
Read or write	Both.

Sentence.	Two Years Hard labor. = To serve Twenty months Ch
Date of Conviction.	3rd June 1867.
Offence.	Stealing goods
Where and before whom tried.	General Sessions Melbourne Wm Chairman Pollman

Particular marks: Weight 8 st 11 lbs. Bald top of head scar between eyebrows scar left temple civil marks centre of back and middle of neck lost one upper front tooth.

Previous history: 1st General List from Liverpool to Melbourne in 1852 free single no relatives in the Colony

From where received, and by what authority. April 1864. [illegible] Beechworth Depot commutation.

At what Station.	When Received.	Character while undergoing Sentence	When and How Discharged.
H M Gaol to P. Pentridge	18 June 1867		[illegible] 1869

HALF-YEARLY REPORTS

	Superintendents.	Overseers. Favorable.	Overseers. Unfavorable.	Days absent from Hard Labor, &c.	Attendance at school.
[illegible]	Good	2			
[illegible]	Good	4	1	25	
[illegible] 58	Strokes.	4	4		
[illegible] 58	do	50	2	122	

No. 1964 NAME. Haynes John

Height	5ft 2 3/4 in.	Sentence.	Three Years Public Works. Every alternate week for the 1st 6 Months in L.C.	
Complexion	Sallow			
Hair	D Brown			
Eyes	Hazel.			
Nose	Large	Date of Conviction.	3rd June 1867.	
Mouth	Large.			
Chin	Medium			
Eyebrows	D Brown			
Visage	Square	Offence.	Assault & Robbery	
Forehead	Medium			
Age in	1867 25			
Native place	San Francisco.	Where and before	General Sessions	
Trade	Cook.	whom tried.	Melbourne	
Religion	Ochers.		Wm Chairman Pelman	
Read or write	Both a little			

Particular marks: Weight 10 st 2 lb. Several scars on head Scar top of forehead and on bridge of nose Nose broken and tonight scar upper lip

Previous history: Per Chaldron from London to Melbourne in 1866 free single male and sent in the ship

From where received, and by what authority.

At what Station	When Received	Character while undergoing Sentence	When and how Discharged.
	30.12.70	Talking in Ranks. 1 day, S.C.	1871 me 7/1/71

Half-Yearly Report

Date	Superintendents	Overseers: Favourable	Overseers: Unfavourable	Instructors: Favourable	Instructors: Unfavourable

14.6.	Insolence	1	— S.C.
17.	Gross insolence & disobedience of Orders	1	— S.C.
20.7.	Insolence	1	— S.C.
26.12.	Insolence	1	1 month W.S.
16.9.	Insolence	1	1 day S.C.
21.9.	Assaulting Prisoner	1	6 weeks S.C.
18.11.	Insolence	1	1 day S.C.

No. 605 / 1964 NAME. Haynes John

Height	5ft 2 3/4 in.	Sentence.	Three Years Public Works. Every alternate week for the 1st 6 Months in C.C.
Complexion	Sallow.		
Hair	D Brown		
Eyes	Hazel.		
Nose	Large	Date of Conviction.	3rd June 1867.
Mouth	Large.		
Chin	D Medium		
Eyebrows	D Brown		
Visage	Square	Offence.	A part & Robbery
Forehead	D Medium		
Age in	1867 25		
Native place	Sa		
Trade	Co		
Religion	Ch		
Read or write	Re		
	We		
Particular marks	bu		
Previous history	Co		
	We		

From where received, and by what authority.

At what Station. Wh

Discharged.

24th June 1871
Lapse of time
Rs. Lett 30/6/71

HALF-YEARLY REPORT

Date.	Name.	Superintendents.	Overseers. Favorable.	Overseers. Unfavorable.	Date of Report.	Assistant.
14.6.	Haynes J					
17.	Sparkes					
20.	Patterson					
20.12.	Sullivan P.					
16.9.	Lawrence					
21.9.	Patterson					
18.11.	Healthy Cripples					
	Hospital					

No. 7965 NAME. Lee Joseph 606

Height	5ft 6¾in.	Sentence.	Five Years Roads.
Complexion	Dark.		
Hair	Red		
Eyes	Blue		
Nose	Medium	Date of Conviction.	23rd April 1867.
Mouth	Small		
Chin	Large.		
Eyebrows	Red		
Visage	Long	Offence.	Receiving Stolen Goods.
Forehead	Medium		
Age in	1867 35		
Native place	England	Where and before whom tried.	Circuit Court Sandhurst Mr Justice Williams
Trade	Butcher		
Religion	Ch of Eng.		
Read or write	Both		

Particular marks: Weight 11st 13½lb Nose broken Scar top eyelash Scar outside right eye Several scars right cheek Scar centre Last top lip scar Under lower lip scar

Previous history: Per Great Britain from Liverpool to Melbourne in 1853 free Single No relatives given

From where received, and by what authority.

At what Station.	When Received.	Character while under Sentence.	When and How Discharged.
Dimgal to Pt. Pentridge 18 Dec 1867			10
Pt. Pentridge to Sacramento 12 Nov 1869			

HALF-YEARLY REPORTS

Date.	Superintendents.	Overseers. Favorable.	Overseers. Unfavorable.	Days absent from Hard Work &c.	Attendance at school.
6.69	Good	2			
12.69	do	32			
6.68	do	48	6		
12.68	do	5	2		
6.69	do	52			
1.70	Good	310			

No. 67 1966

NAME. Harris John

Height	5ft 4½in.	Sentence.	Five Years Roads	Three Years Roads cumulative
Complexion	Fresh			
Hair	Light Brown			
Eyes	Blue		Sence - Six Years and eight months Ld.	
Nose	Large	Date of Conviction.	25th April 1867	25th April 1867.
Mouth	Medium			
Chin	Large			
Eyebrows	Brown			
Visage	Oval	Offence.	Cattle Stealing	Horse Stealing
Forehead	Medium			
Age in	1867 37			
Native place	England	Where and before whom tried.	Circuit Court Sandhurst Wm Justice Williams	Circuit Court. Sandhurst. Wm Justice Williams
Trade	Seaman			
Religion	Ch of Eng.			
Read or write	Both			

Weight 12st 4lb Scar top of head and on right temple Mark left temple large appearance boil under right cheek Several boil marks on right jaw also left side of neck Scar on right shoulder

Per "Queen of the South" from Port Melbourne in 1853 to London per Result in 1862 and per [illegible] from Liverpool came per [illegible] at Ballaarat & 3 at M'Cullens Creek

[illegible] during a former sentence served

At what Station	When Received	Character while undergoing Sentence	When and how Discharged
		10 5 — Simpkin — 4 — —	
		3 11 Faulk — 5 — —	
		18 8 Ills Having Snuff — 3 — —	

No. 7967 NAME. Davis John
alias Thompson alias Brooks

Height	5ft 6in.	Sentence.	Three Years	Three Years	Six months H.L
Complexion	Sallow.		Roads.	Imprisonment.	Twelve months H.L cumulative
Hair	Dark Brown			Cumulative.	Twelve months H.L cumulative
Eyes	Hazel.			the first and last month in Solitary confinement	Two years and one month. G.B.
Nose	Dark and aquiline	Date of Conviction.	16th April 1867.	30th May 1867.	20th October 1871
Mouth	Small				
Chin	Medium				
Eyebrows	Dark Brown.				
Visage	Long	Offence.	Horse Stealing	Stealing Horse, saddle, and bridle	1st Stealing a Chair 2nd Stealing a gold watch 3rd Stealing a Clock
Forehead	Medium				
Age in	1867 21. 1871 — 27	Where and before whom tried.	Circuit Court Ballaarat.	General Sessions Ballaarat.	Melbourne Police Courts Thos. McPherson P.O'Brien J.P.
Native place	England. Plymouth/71		Wm Jones Williams	Wm Chapman Rogers.	
Trade	Groom				
Religion	Wesleyan/71 Ch of Eng./71				
Read or write	Both				

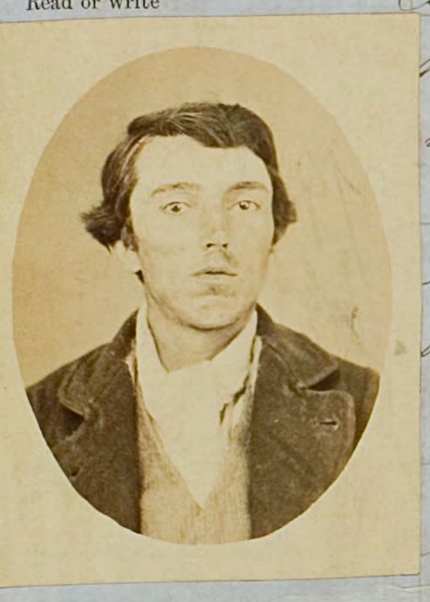

Weight 8st 13lbs. Eyebrows grey. Lost two upper front teeth. Several boil
1871— 8st 8lbs marks on back. Middle finger left hand, Ring and finger left hand also little finger

Per "Ida Ziegler" from Pyramids to Melbourne per "Alfred" Revelations in the Colony

what authority. For Larceny

At what Station.	When Received.	Character while undergoing Sentence.	When and How Discharged.
Ararat			
P. Penbridge	8 Dec 71		
Wms Town	14.1.72		
P.P. Penbridge	17.11.72	7.8.72 Concealing a new Blanket	2 Months H.L

HALF-YEARLY REPORTS

Date.	Superintendents.	Overseers. Favorable.	Overseers. Unfavorable.	Days absent from Hard Labor, &c.	Attendance at school.
6-69	Good				
12-69	do	182			
6-70	do	182	177	1	
12-70	do	183	52		
6-71	do	90	52		

Page 442 Page 449

No. 69/1968 NAME. Fitzpatrick James
James Kapleton

Height	5ft 4¼.	Sentence.	Four Years Imprisonment.	Nine Years, H.L. & W.Ks Sentence Eight Years, Nine Months & Twenty Seven days
Complexion	Fresh		Sent Three Years and "eight months" eh	
Hair	Grey			
Eyes	Light Hazel.			
Nose	Medium	Date of Conviction.	30th May 1867	23 July 1872
Mouth	Large			
Chin	Medium			
Eyebrows	Grey			
Visage	Long	Offence.	Stealing a plough	Burglary & Larceny
Forehead	Low.			
Age in	1867 34.			
Native place	Dublin	Where and before whom tried.	General Sessions Ballaarat.	Ballaarat Criml. Sess.
Trade	Cook.			
Religion	R.C.		Wm Hammon Rogers	H.H. Judge Barry
Read or write	Wil.			

Weight 9 st 7 lbs. Large scar left side forehead and on centre No.
from Kapleton. Scar left side spine. Nose to right and both arms much freckled

Can Read & Write. Joined from Liverpool to Melbourne in 1853 per Lincoln
has been a soldier in 96 Regt

Taken watch 24 hours for drunkenness
Fully supernumerary 1 Month in 1866
Read.

At what Station	When Received	Character while undergoing Sentence	When and how Discharged	At
Ballaarat Gaol	7.8.72	Intemperate	12 Months Impt. 2nd Offence 2 years	11th March 1871 Freedom & remission P.G. list 20.3.71
to Geelong	8.8.72.			

Date.	Superintendent's Office	Orderly Room	Barrack Square	Hospital Attendance	Artificer's Shop

No. 7969 NAME. Beaver James

610

Height	5ft 7 ½in.
Complexion	Dark
Hair	Dark Brown
Eyes	Hazel
Nose	long and aquiline
Mouth	small
Chin	Medium
Eyebrows	Dark Brown
Visage	long
Forehead	low
Age in	1867 19
Native place	South Wales.
Trade	Clerk.
Religion	Church of England.
Read or write	Both.

Sentence.	One Year Imprisonment. the first and last month in Solitary confinement
Date of Conviction.	30th May 1867.
Offence.	Stealing wearing apparel from a dwelling.
Where and before whom tried.	General Sessions Ballaarat His Honor Chairman Rogers.

Weight 8st 13lb. inclined to fat

Particular marks: Two small moles on forehead Nose broken and pimples on face Blue mark right elbow Slender

Previous history: Per Governor General from San Francisco to Melbourne in 1866. Single No relatives in Victoria

From where received, and by what authority.

At what Station. — When Received — Character while undergoing Sentence. — When and How Discharged

Ann Gaol to
R. Sentence 18 June

HALF-YEARLY REPO

Date.	Superintendents.	Overseers. Favourable.	Overseers. Unfavourable.	Days absent from Hard Labor, &c.	Attendance at School.
6.6	mt	2			

611 No. 7970 NAME. Smeaton Alfred

Height	5ft 7in.	Sentence.	Three Years Imprisonment — Serve Two and a half Years — Sh.	6 Months H.L. Conn, Fine 2 a half months. 2D.	Two Years. HL
Complexion	Dark				
Hair	Light				
Eyes	Blue				
Nose	Medium	Date of Conviction.	30 May 1867.	13.3.73	11.2.74
Mouth	Small				
Chin	Medium				
Eyebrows	Light				
Visage	Long	Offence.	Stealing a Cash-box containing money	Vagrancy	Housebreaking and receiving
Forehead	Medium				
Age in	1867 25				
Native place	Adelaide	Where and before whom tried.	General Sessions Ballaarat Chairman Rogers	Ballt. Sessions Pol Ct 4th of Bench	Ballarat Circuit Ct Mr Justice Williams
Trade	Painter & Carpenter				
Religion	Ch of Eng				
Read or write	Both				

Weight 10st 10½ lb Has lost a Tooth & top Moles on neck, breast back and side L[eft] arm. Anchor & Head shield on L[eft] arm indistinct Blue marks L[eft] hand Right fore finger injured since discharge

Was tried in Melbourne in 1865 single Father Mother & sister Ballaarat. Married Wife Elizabeth Hood & one child living at Ballaarat

stealing a watch during 1865 days ¾ time of T.L — Service time.

what authority.

At what Station	When Received	Character while undergoing Sentence	When and how Discharged.
Ballt			10.1.70 Remission P.G. last 17.1.70
Ballaarat			10.1.70

gloves

HALL

Date.	
6.67	
2.67	
6.68	
12.68	
6.69	

612

No. 1971 NAME. Fitzpatrick John
alias Murphy

Height	5ft 8 in	Sentence.	Three Years Imprisonment. the first and last month in Solitary confinement	Three Years Imprisonment. the third and last month in Solitary confinement Cumulative
Complexion	Sallow.			
Hair	Brown			
Eyes	Blue			
Nose	Small	Date of Conviction.	30th May 1867	30th May 1867.
Mouth	Small		to cond five Years	do
Chin	Medium			
Eyebrows	Brown			
Visage	Broad	Offence.	Stealing Jewellery	Stealing Jewellery and wearing app.s
Forehead	Low.			
Age in	1867 28.			
Native place	Ireland	Where and before whom tried.	Ballaarat General Sessions Wm Chairman Rogers	Ballaarat General Sessions Wm Chairman Rogers.
Trade	Miner.			
Religion	RC.			
Read or write	Both			
Particular marks	Weighs 11 st 3 lb Scar left side chin	Nose bitten Mark on each cheek. Mole on back two small of back. Rg		
Previous history	Pr Goldstream via Jno Rg reach to Melbourne in 1857 Wife and 3 children in Ballaarat			

~~From where received, and by what authority.~~ Three Convicts a bag of Oats.

At what Station.	When Received.	Character while undergoing Sentence.	When and How Discharged.
Hulks			
N Zealand	18 Dec 68		
Sacramento	30.5.71		
Deborah.	14.6.71		
Sacramento.	21.8.71		
Def Wks Sandy.	2.3.72		

HALF-YEARLY REPORTS

Date.	Superintendents.	Overseers. Favorable.	Overseers. Unfavorable.	Days absent from Hard Labor &c.	Attendance at school.
6.67	good	2			
12.67	good	50	2		
6.68	good	52			
12.68	good	52			
6.69	Do	45			

613 See No 2260

No. 19792 NAME. Mc Gain James

Tried as James McGinn

Height	Sentence.	Four Months HL Two Years HL Cumulative.	Two Years HL Not cumulative. HL = To serve Full time — Gg.	Two years H Labor Full time.	Three years H Labor cumulative less 5 days C J
Complexion					
Hair					
Eyes					
Nose	Date of Conviction.	8th January 1867 15th January 1867.	17 May 1867.	15 July 1869	22 July 1869
Mouth					
Chin					
Eyebrows					
Visage	Offence.	Larceny Offering spurious Gold for sale.	Attempt to obtain money by false pretence.	Having Housebreaking Implements	Breaking on & Stealing fro a dwelling
Forehead					
Age in					
Native place	Where and before whom tried.	Police Court Dimolley & Bench Ormond	General Sessions Dimolley. Wm Chairman Macarthy	Police Ct Ballaarat W St Gaunt PM	Circuit Court Ballaarat Sir R Barry
Trade					
Religion					
Read or write					

Particular marks

Previous history

Previously convicted Circuit No 2260.

From where received, and by what authority. Stone Gaol — Superintendent C. Maryborough

At what Station.	When Received.	Character while undergoing Sentence.	When and how Discharged.
Castlemaine Gaol 6 6 [illegible]	20. 1. 71 Talking 18. 9. " Having a Comb &c. 7. 5. 72 Disobedience of orders.	In 1 def. 2 days 2 days 5 3	S. S S S

pay PG 31.5.69

HALF-YEARLY RE[PORT]

Date.	Superintendents.	Overseers.	
		Remarks.	Initials.

No. 7973 NAME. Jones Edward

Height
Complexion
Hair
Eyes
Nose
Mouth
Chin
Eyebrows
Visage
Forehead
Age in
Native place
Trade
Religion
Read or write

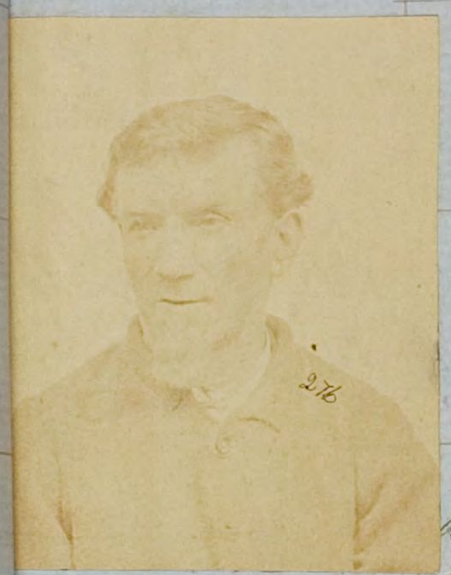

what authority.

Sentence. One Year Imprisonment. first and last month in Solitary confinement. — As Francis Herbert — Four years on the Public works 3 yrs 11 months C F

Date of Conviction. 30th May 1867 — 1st June 1869

Offence. Stealing cloth — Feloniously receiving

Where and before whom tried. Central Sessions Ballarat. Chairman Rogers. — Melbourne Gaol Sessions Mr Ch Pohlman

Received 19 May

Previous Convictions Nil 1865.

Three Months Gaol list &c — Limerick Dec 1866. Nil

At what Station.	When Received.	Character while undergoing Sentence.	When and How Discharged.
H M Gaol to S.C. Sentenced	16 Dec 66		
Melbourne Gaol to Sentenced	16. 6. 69		

2 11 . Improper language

HALF-YEARLY REPORT

Date.	Superintendents.	Overseers. Favorable.	Overseers. Unfavorable.	Days absent from Hard Labor, &c.	Attendance at School.
6.69	Good	2			
12.69	Good	37		1/2	
6.69	Good	3			