12124

Charles Thomas Crispe

Born 19 Oct. 1875

Roll No.	Qualification.	Classification.	Authority.	
	IV cl. new pro.		25 3 [illegible] 13571	
			20884	
1401			. . 90 28636	Apptd P.T. on probation 2 June. 1890.
			. 11 90 61766	G. Simmons. Intelligent. Apptt. confirmed.
			6 7 91 33209	Order in Council. Apptt. confirmed.
			30 8 91 66888H	Summons: Promising
			14 12 91 PJ 24283	Pend^g Read. Need. + A. of S. for 3 class.
			16 12 91 PJ 24528	Pend^g Read. + A. of S. for 2 class.
	Third class		24 6 92 PJ 24292	from 1 January. 1892.
	Second class		24 6 92 PJ 24528	from 1 January. 1892.
			28 9 93 11060H1	Summons: Of very fair promise
			22 12 92 PJ 25563	Pend^g Read. V.C. C+C. D. for 1 class.
	First class		28 3 93 PJ 25563	from 1 January. 1893. 9855
			5 12 93 50174H	Summons: Promising
	Lnt. Rec^r		16 12 93 11965H	Qualified to teach Military Drill. 9850.
			5 4 94 19652H	Summons: Active, promising.
			22 9 95 [illegible]	Taught V cl. Very fairly
2361			. . 95 17408	Temp. A.T. 12 June. 95. 95/39165 ceased 3 Dec. 95
1401		x	. . 95 39121	Resumed position 4 December 1895
		x	23 8 95 27012H	Russell's Cert: "Mr Crispe has carried out his duties intelligently & the school has made good progress during his charge" 9[illegible]
3202			. . 96 3966	Temp. 26. J. 10 Feb. 96. ceased 19 Dec. 96.
			13 5 96 14118H	Carnegie Good 74. A promising teacher: teacher with much force + originality: control good: is not able to gauge the progress of the pupils 9[illegible]
			20 10 96 33604H	Carnegie Very Good 81. Teacher with much force + expressiveness: Control complete: Work much interested in his duties.
1401			. . 96 3966	Resumed position 20 December 1896.
			. . 97 8943	Temp. Asst. 15 Mar. 97. ceased 27 Sept. 97. P.T. 28 Sept.
			8 4 97 11952H	Summons: Active: of very fair ability
1953 2874 1401			. . 98 7261	Temp. 26. J. 11 Mar. 98. 98/20989 ceased 22 June 98.
			. . 98 20504	Resumed position 23 June. 1898.
			5 5 99 11697H	Russell: A teacher of unusual aptitudes and unusual efficiency 91.
			4 5 99 11644H	Summons: Of good ability. Taught fairly well at the adjourn.
			24 12 98 Ec 26212	Pend^g Dep. Read. C.L. C. Dec. & Sil. for Cert.
3297			. . 99 20278	Transferred 25 June. 1899.
		7.3.66	. . 99 20343	Appt^d 26. J. from 26 June. 1899.
			21 9 99 29116H	Russell: A skilful teacher, and capable manager. Class work above the average 92
			24 3 00 10039H	Russell: An excellent young teacher. His school passed an examination of unusual merit. - pres 94 + 6 - Worthy of promotion 95
		7.1.58	3 5 00 Sup. Roll	
		6.1.71	30 6 01 Jr. Roll	
			. . 01 38934	Dim. C. for promotion to salary of 2nd subdiv VI class from 1.6.01.
			. . 01 42859	Dim. C. for transfer of Charles Crispe to the position of Teacher of Woodwork (Single Centre), Professional Division, from 1st November 1901. Salary £133-10s- per annum.
Northcote			5 8 01 33348	Qualified to teach Sloyd Woodwork. -
			. . 02 38788	Opened centre at Northcote 20 January. 1902. (No. 1401)
			24 11 02 S. Byatt	A very promising teacher; skilful and painstaking, and maintains very good discipline. 84
			3 7 03 S. Byatt	Teaches with much skill and intelligence, and produces very good results. 88. V. Good

12124

Roll No.	Qualification.	Classification.	Authority.	
			19 11 03 S. Byatt	:- Is a very capable teacher. 88 Very Good
Northcote			13 7 04 S. "	:- Is a good disciplinarian and teaches with intelligence and skill. 88 V. Good
			22 11 04 S. "	:- Has a quiet & effective manner. Arouses interest & utilizes the intelligence of his pupils. 88
			2 6 05 S. "	:- Continues to conduct his centre with assiduity & marked success. 88 V. Good
			11 12 05 S. "	:- Is a most effective teacher and possesses the centre with a considerable amount
			6.1.11A. 17 2 06 Jr. Roll. rec.	of skill and success. N. = 87 very good.
			11 5 06 S. Byatt	:- Is a very good teacher, and maintains a highly interest apparent effort. He takes
			6.1.16 30 6 06 Jr. Roll	great interest in the work of his Centre and is deserving of promotion. 89 Pr. g.
			V. 3.64 12 12 06 Sup. Roll	(Promoted to V cl. 29 August 1906 (Remembered to 11A11)
			15 11 06 S. Byatt	:- Is a very capable man and continues to work with great efficiency. 90. Very good
			3 7 07 S. "	:- Is a very good teacher and disciplinarian and is doing especially good work in a
				quiet unostentatious way. 90. Very good
			20 5 08 S. "	:- Is a teacher and disciplinarian of considerable ability and merit. He uses
				beyond the ordinary work and is successfully achieving the true aim of
				Sloyd in the cultivation of the intelligence & the development of character. 92
			29 10 08 S. "	:- Has developed into a sloyd teacher of very considerable ability & is doing
				exceptionally good work with zeal and assiduity. 92. V.G.
	2nd Year Sloyd		. . 09 3750	
			1 6 09 S. Byatt	Has been working under Eastern Time & under very inconvenient conditions. The progress
			V. 1. 234 30 6 09 Jr. Roll	made by the same results as before, as I see no reason to suppose that he was not working up to the same
				Standard. 92. V.G.
			4 11 09 S. "	Is doing especially good work. Is resourceful in his methods and very hard
			26 5 10 S. "	Has done very capable work, both in a teacher + disciplinarian; continues to
				work with zeal & efficiency & deserves the almost good will of his pupils. 92
			8 11 10 S. "	Is a very good teacher & disciplinarian, has a quiet effective manner,
				and has created up a fine spirit & tone & confidence among his pupils. 92. V.G.
			18 5 11 S. "	Has a certain brisk, cheerful & progressive teacher: maintained excellent
				discipline, & exercises a good influence over his pupils. He conducted
				a Summer Sloyd School for teachers in a very able manner. A very
				good [illegible]
			30 10 11 S. "	Keeps his Centre in excellent order, is developing some new models, has
				done a very good years work & his Centre is generally in a good state
			12 11	Passed Med. Dept. Exempt from other Exam for Capt of Company 92 V.G.
				Pending No. C.E.C. C.D. + D.C.
			3 5 12 S. "	Is a very capable teacher of Sloyd, has the knowledge & ability & understanding
			V. 1. 109 28 6 12 Jr. Roll	and is doing very good work in the inculcation of good habits and the
				development of [illegible] in his pupils. 93
			23 9 12 S. Byatt	Has a pleasant manner, has developed a very fine tone among his pupils
				& secures their ready co-operation. Details of organization are well
			20 2 13 S. "	planned & the work is thoroughly carried out with marked [illegible] 93
				I have a high opinion of Mr Crispe's ability as a Sloyd teacher, & he
				knows his work well. Owing to both his intelligent & practical
				methods & his pupils [illegible] than the average 93
			3 9 13 S. "	He has obtained splendid & successful results in every phase of the [illegible] 93
			24 4 14 S. "	As a skilful teacher, has a good idea of setting things and the [illegible] 93
				together & made very [illegible] work & in preparing the pupils for training
				the intelligence & the hands. He [illegible] any effort at exactness & the [illegible]
				Education Establishment. 94
			14 9 14 S. "	Has a very great faculty of making & keeping his class well in hand, & exercises a fine influence
				over his pupils. He is a very [illegible] work with so many of them are doing his very
				commendable [illegible] & sincerity. 94
			25 2 15 S. "	Is a very good teacher of Sloyd & organizer. His work is characterized by a [illegible]
			V. 1. 109 28 6 15 Jr. Roll	& successful effort & [illegible] to develop the boys under his charge as well as to
				teach them the practical details of woodwork. 93.
			12 9 16 H. Rose	Is a very good teacher & organizer. He may [illegible] very good results as
				a rule are very close, attractive and creative in [illegible]. His [illegible] questioning
				is ready and constantly thought out & he [illegible] to the [illegible] pupils
				to gain knowledge & [illegible] & [illegible] [illegible] & [illegible]
				[illegible] to be solved by [illegible] thought [illegible] & separate [illegible] & [illegible] 93.
	Certificated		IV. 3. 70A 1 8 17	
	1st Class Cert.		2 10 16	
			IV. 1. 229A 22 10 18 1/6763	On leave with the Australian Imperial Force
			26 6 18 Jr. Roll	from 2 October 1916. to 17 October 1919.
			4 19 8375	
				Resumed duties 18 October 1919
			18 5 21 S. Byatt	Is a capable intelligent teacher. Worked [illegible] continuously
				without any [illegible] or loss of time, and his teaching was characterised
			IV. 1. 142 24 6 21 Jr. Roll	by the sentence effort to train logical thought and the intelligent use of
				the pupils. A very good teacher. 93
			14 12 22 H. Taxton	Is a strong capable teacher. He has a wide knowledge of his subject
				adopts sound methods & secures an excellent attitude to work from
			12 2 23 H. Taxton	his pupils. He is a sound organizer 96
				His teaching is marked by precision, strong questioning, ability, quickness in
				illustration & in the use & trade of pupils & others. His [illegible] is very smartly
			5 7 23 H. "	kept. The tone & [illegible] is excellent 96
				He is a very precise man in all his arrangements. He secures [illegible] answers
			IV. 1. 61 27 6 24 Jr. Roll	from his pupils & accurate work. His [illegible] is of a kind to discourage
				his pupils excellently on all directions 97
			2 2 25 S. Byatt	A successful & good [illegible] teacher, his lessons are
				characterized by [illegible] & are particularly well
				calculated to develop the intelligence of the pupils &
				secures a [illegible] & [illegible] [illegible] & discipline, & [illegible]
			6 8 25 S. "	He [illegible] in the [illegible] & application. His practical
				work is well directed & well superintended. The general
				standard of the attainments is V. G. He secures co-operation
				without apparent effort & [illegible] a [illegible]
				influence [illegible] 96

2 pages back ←

12125

Alfred ~~Scard Northcote~~ White

E.A.B. shows first name Alfred White

Born 1 June 1875. at Northcote E.A.B.

Roll No.	Qualification.	Classification.	Authority.	
	IV el. new. pro:		25 3 90	13571
			. . 90	20884
1401			. . 90	28636 Appt'd P.T. on probation 2 June 1890.
			. 11 90	61766 P. Summons. Intelligent.
			6 7 91	33209 Order in Council. Appt. confirmed.
			30 11 91	66888A Summons: Of fair promise.
			14 12 91	P.2. 24479A Pend^g Read. 1 cl. of 2. for 2 class.
			16 12 91	P.2. 24479B. Failed for 2 class.
	Third class		16 5 92	P.24479 from 1 January. 1892.
			21 12 92	P3. 25520 Pend^g Read & A. of 3. for 2 class.
			22 12 92	P3. 25114 Pend^g Read. & G. L. & D. for 1 class.
	Second class		28 2 93	P3. 25820 from 1 January. 1893.
			28 2 93	P3. 25114 Passed Read. Failed G. L. & D. for 1 class.
			28 2 93	11060 A/ Summons of fair promise
			29 11 93	P3. 25114 from 1 April. 1893. 10026
	First class		5 12 93	50174 H. Summons: Promising
	Dist. Reg^r		16 12 93	40581. Qualified to teach Military Drill. 10027
			5 4 94	10652 H Summons: Careful & good promise —
			22 5 94	G.P.I.-H Careful: of good promise - doing satisfactory work in class 3 at 2/09.
			20 12 95	Ex: 25206 Pend^g Pk^g. Comp. Nat. Drg. S.M. Read. C. & V. C. Dete. for Cert.
3151			1 4 96	10259 H. Summons: Careful and active: secures good order in his class
			. . 96	36060 Temp. 26. T. 10 Nov. 96. ceased 19 Dec. 96
1401			. . 96	36060 Resumed position 20 Dec. 1896.
			20 11 96	36060 H Park: Works with Energy. Fair intelligence. Industrious & Pg.
3151			. . 97	2559 Temp. 26. T. 25 Jan 97. ceased 18 Dec. 97.
1401			19 12 97	Ex: 25206 Passed Pk^g. Comp. S.M. for Cert. Failed Nat. & Drg.
			. . 97	2559 Resumed position 19 Dec. 1897.
3151			24 12 97	Ex: 25206 Passed 26 Nat. & Drg. for Cert.
			. . 98	3066 Temp. 26. T. 2 Feb. 98. ceased 17 Dec. '98
			19 11 97	37490 H Park: Conscientious & reliable. Works with Energy & intelligence 74 good.
1401			. . 98	3066 Resumed position 18 Dec. 1898
2782	Certificated		22 11 98	Ex: 25206 Passed Read. G. L. & C. Dete & T. J. 11459
			. . 99	2493 Temp. 26. T. 30 Jan. 99. ceased 31 March. '99
			23 11 98	40400 H Park: A conscientious, and reliable teacher. Works with Energy and diligence throughout the year 77
1401			. . 99	2493 Resumed position 1 April. 1899.
3180			. . 99	12660 Transferred 20 April. 1899.
		7. 3. 24	. . 99	12140 Appt'd 26. T. from 21 April. 1899.
			6 3 00	10058 H Jackson There is a noticeable improvement in the General
		7. 1. 22	2 3 00	Sup. Roll Character of the
		7. 1. 10	30 6 00	Sup. Roll work 83. v. good (provisional)
			. . 00	30269 Transferred 10 August. 1900
1483		6. 3. 57	29 12 00	Sup. Roll
			. . 00	30269 Appt'd 26. T. from 11 August. 1900.
			2 10 00	H Burgess: A careful, intelligent teacher. Neat and methodical in his ways. Methods are good. Needs to focus for more orals work &
			6 6 01	H. Burgess: Thoroughness. Organ: good. Observation very good: 82 v. g.
			26 1 02	Is a skilful teacher with a great interest in his work. Organisation good; discipline very good. 84 v. good.
			. . 01	38936 Q. on E. for promotion to salary of 2nd subdiv. VI class from 1.9.01.
			28 10 01	H. Burgess: Teaches with earnestness, industry, and skill; his school has made excellent progress during the past year. Organisation very good indeed; discipline very good. 92 v. g.

12125

Roll No.	Qualification.	Classification.	Authority.	
11660	Jun. Pub. Exam.		11 2 14	11 Cross Cert. E. 6643
			2 16	Sup. Roll
		III. S. 27	1 11 14	Nomd. to 122
			15	813 Transferred 31 December 1914
123			15	813 Appld 2/3. from 1 January 1915
			22 2 15	H. Thorne A very good teacher. He has not yet had charge of the school for any
		III. 1. 117	28 6 15	Sn. Roll great length of time but he gives evidence that he is capable of both
			9 7 15	H. Thorne teacher & manager. The school work is proceeding vigorously but
				yet smoothly. 96
	Jun. Cert. Exg.		5 5 15	A very good teacher and an able manager. The various sections of the
			5 5 15	Qualified as Instructor. 1887. school are worked well together and very good results are following.
			12 5 16	H. Hurd A very good teacher & manager. She is skilful in planning & classifying
				her different pieces of work. In her class teaching she has a very good
				style and has proved very successful. She has established a very
			7 9 16	H. " good working tone in the school. 96
				A very good teacher & manager. She prepares the progress and efficiency
				of her pupils & gains their co-operation in all grades. She teaches with
				skill & ability & has proved thoroughness. The school tone is very good. 96
			22 5 17	H. " A very good teacher & manager. She aims at & secures thoroughness
				in her work & is alert to take full advantage of the various opportunities
				that present themselves for class teaching. Discipline very good. 96
			6 9 17	H. " A skilful teacher & manager. She prepares and carries out her lessons with
				thoroughness & ability & is ably assisted by her staff. The school is in a
	Matric.		22 11 17	H. Girl Reader very satisfactory condition & is doing excellent work. Discipline
	1 Sc.			Roll. Year. Passed in Eng. I. — Yr. Log. Eng. Tables. Yr. Passed. Eng. Hist. I. Eng. II.
			7 5 18	H. Murray A.G. of Sch. This class teacher is clear, concise, definite and
				methodical in all his work & he prepares his scholars for their examinations
				with thoroughness. He is also making the school a fine training ground for
		III. 1. 78	26 6 18	Jn. Roll future citizens. 96
			17 9 18	H. Allen A.G. of Sch. He takes a fair care of grounds, buildings, utensils
				& plant. He has a fair control over the boys, but he requires to be more
				vigilant & energetic in the playground & in the vicinity of the school. His
				work in the classroom is marked by thoroughness. 96
			16 6 19	H. " A very good teacher & very skilful & stimulating teacher who
				combines self-confidence & power to control pupils. His organ: is marked
				by forethought & thoroughness. 98.
			14 11 19	H. " A.G. of Sch: His school is very thoroughly organised and
	2nd Honors		27 3 20	conducted and his pupils are trained to habits of neatness & order in
				the schoolroom & playground. He is a very fine teacher & organiser & has
				created a splendid tone in the school. 98
208		II. 3. 24	1 4 20	3385 Transferred 13 April 1920. Appld H.M. from 4 April 1920.
			22 10 20	H. Murray A.G. of Sch: He has revolutionised the organisation of his
				school and has taken a keen personal interest in the welfare of the
			23 4 20	H. " pupils & teachers. 97
				A.G. of Sch: He has already impressed his personality upon the
				whole school and established cordial relations with his school
				committee for the carrying out of each. He is a keenly alert,
			22 2 21	H. Gray energetic & skilful teacher. 97
				A.G. of Sch: Grounds & buildings well cared for. Though some improvements can be effected his school
				has been notably marked and the untiring co-operation of the
				members of the staff has been gained. He is a very good
		II. 1. 38	24 6 21	Jn. Roll class teacher and a hard working head whose influence in this school was felt
				when he took charge, into a sound condition. 95.
			1 6 21	H. Gray A.G. of Sch: Grounds & buildings kept in very good order. His
				outlook is progressive, he has gained the confidence of the
				members of the staff & his teaching power is fully up to the
	1st Honors			Through his influence the school was in very good condition &
				that it could be in a sound condition by the end of the year.
			21 2 22	H. " An earnest, thoughtful teacher who takes a keen interest in the
				school & its surroundings. He is a capable manager & the manners of the
				staff render him loyal co-operation. His teaching is impressive & commands
				the attention of his scholars & they work well for him. He sets his scholars a very good example. His schools is on the up grade. 96
			30 6 22	H. Russell A capable & thorough organiser. Stimulates his staff & has a fine influence on pupils.
				A skilful teacher. Secures interest & self-activity. Has rapidly improved the
				efficiency of school. 98
			23 3 23	H. Murray A.T. Master of high ideals who succeeds in imbuing teachers & pupils with something
				of his own spirit & tact. Influence in management & discipline in supervision. The
				school is making splendid progress. 98
			12 6 23	H. " An alert & progressive teacher whose influence is felt in all surrounding
				schools. His organization is sound, & his care & training very skilful. The
				influences his teaching & study for higher qualification. 99
				Transferred 16 August 1923
2460			23 6257	Appld. H.M. from 17 August 1923.
			21 9 23	H. Kenny A.T. of a sound teacher & organiser, whose good work, tact and
				vigilance in assuming general co-operation & improved outlook. 98
				Transferred 19 April 1924
1253		I. 3. 25	6 4 24	6238 Appld. H.M. from 20 April 1924.
		I. 1. 56	27 6 24	Sup. Roll

12125 **Alfred** ~~Northcote~~ **White**

E.A.B. shows first name Alfred White

Roll No.	Qualification.	Classification.	Authority.				
			4 12 24	Dooley	A v.g. teacher, strong in ideals, a capable manager, attends to all details & gives much attention to the welfare of the pupils. Discipline very good. Organization satisfactory. H.D. 100		
			18 2 25	" (Wood)	A v.g. teacher, has an invigorating influence on his staff, a stimulating & effective class teacher. Discipline very good. Organization satisfactory. A capable organizer. 100		
			23 10 25	Thorne	Is managing his School well & producing himself an influence for good on both staff & pupils. The school as well is fully alive to its responsibilities. 100		
			4 6 26	"	Manages his school excellently & efficiently. The children are taught thoroughly & the tone & discipline are excellent. He is a member of the committee of Workers' Club & is rendering invaluable v.g. educational work. 100		
			5 11 26	"	Is managing his School very well indeed. The staff is co-operating harmoniously & the pupils are becoming a credit to their teacher. A (I.H.T.)		
			15 3 27	"	Exercises a disciplinary & stimulating influence over the school. Harmonious working spirit among the staff. Organization is excellent. Is planning & the management throughout is characterised by efficiency & good sense. A (I.H.T.)		
3942		I. 1. 30	30 6 27	In Roll	Transferred 31 January 1928	2743	
			11 8 27	9621	Appt'd H.T. 8 January 1928.	1483	
					A fully successful H.T. Adopts a reasonable & sympathetic attitude towards his staff & displays ability as an organizer & teacher. Is ever ready to accept suggestions & test ideals put forward by subordinates. A (I.H.T.)		
			6 3 28	Stephenson	Teaches a lively, purposeful yet restrained lesson. Supervision over his annual hand-work efficient. Has a broad outlook & takes much interest in studying & applying modern principles of education. Is keeping in touch with the general improvement in his area. A (I.H.T.)	1712	
			2 8 28	"	Displays keen interest in all departments of his school. Firm & tactful in managing pupils. Gets the best out of his staff. Supervision over & training of junior teachers efficient. A (I.H.T.)		
			1 7 29	"	Character A (I.H.T.) Keeps in close touch with the working of his school. Encourages effort. Carries on keen supervision. Very helpful to his staff. Has an excellent influence in the district. A (I.H.T.)		
		I. 1. 17	21 2 30	In Roll	Has the interests of his school at heart. Performs the duties of H.M. with very great interest & skill. Keeps in close touch with all school activities. Very helpful to his staff. A (I.H.T.)		
			24 7 30	"	Teaches a lively, careful & stimulating grip over his subject. Has a high standard of discipline. Is attentive to details. His school is in a sound condition. A (I.H.T.)		
			12 6 31	"	Is managing a high standard of efficiency. Unostentatiously & carefully allows interest. Sympathetically & carefully allows towards his staff & pupils & due recognition of individuality & zeal. A skilful manager & teacher. A (I.H.T.)		
			29 2 32	"	Exercises keen & stimulating supervision over his school. Fosters a high aim in all departments. A highly capable manager & teacher. Doing excellent work. A (I.H.T.)		
			2 9 32	Bateman	H.T. of outstanding ability & exerts a fine influence on staff & pupils. Manages his schools with marked success. Thorough & efficient in all details. Splendid class teacher. Doing excellent work. A (I.H.T.)		
		I. 1. 13	30 6 33	In Roll	An excellent H.T. Very keen, successful & efficient in all his work. Manages his school with marked success. Inspires confidence & effort from staff & pupils. A teacher of outstanding ability. A (I.H.T.)	1660	
			9 7 33	"	An excellent H.T. Keen, capable & efficient in all his work. Attitude progressive. Manages staff tactfully, sets a high standard & pupils A (I.H.T.)		
			27 9 34	"	H.T. of outstanding ability. Very keen, capable & successful. Manages large school with great efficiency. Doing excellent work in all respects. A (I.H.T.)		
			5 6 35	"	An excellent H.T. Keen, reliable & thoroughly efficient, manages a large school with marked success. (I.H.T.)		
			4 9 36	"	An excellent H.T. Manages school with marked success. Maintains high standard & does much of outstanding merit. A (I.H.T.)		
		I. 1. 11	30 6 36	In Roll	H.T. of outstanding ability. Very keen, successful & efficient in all his work. Manages his school with marked success. A (I.H.T.)		
			2 7 37	Bateman	H.T. of outstanding ability. Manages Junior dept with success. Very capable organizer, reliable & thoroughly efficient. A (I.H.T.)		

continued 6 pages over →

12125

Roll No.	Qualification.	Classification.	Authority.			
83			1 6 07	H. Burgess	A skilful earnest and resourceful teacher employing admirable methods. Organization very good indeed. Discipline excellent. Q.3 Excellent.	
			6 11 02	H. Burgess	An enthusiastic and skilful young teacher. His methods are worthy of special commendation. Organisation excellent; discipline very good indeed. 94 E.E.	
			10 6 03	H. Burgess	:- As a very earnest and very skilful teacher, his methods are exceptionally good and his management of the school excellent.	
		6. 1. 86	30 6 03	Jr. Roll	Discipline & tone capital. 95 E.E.	
			3 12 03	H. Burgess	:- As a skilful & hard-working teacher, his methods as a rule are	
		V. 3. 108.	22 12 03	Sup. Roll.	capital & he manages his classes excellently; discipline v. good 92 V.G.	
2743			. . 04	7739	Temp Asst. 2 Aug. '04. 04/9136 Ceased. 14 Aug. '04	
1483			. . 04	9109	Resumed position 15 August 1904.	
			15 12 04	H. Saxton	:- Teaches with exceptional industry, intelligence & skill. His methods are very good and the discipline and organization of his school are exceedingly creditable to him. 93 Very Good. (Crook).	
			. . 05	7350	Transferred 30 June 1905.	
1712			. . 05	7350	Appt'd H.T. from 1 July 1905. ~ Div 1.	
			18 7 05	H. Saxton	:- Has fully maintained the opinion I expressed of him in my last report. Has a gentlemanly manner and is earnest & indefatigable teacher - working on progressive methods - 93 V.Good.	
			11 12 05	H. "	:- Is an exceedingly capable resourceful and inspiring young teacher. His general management and methods of teaching are highly commendable; while his influence educationally in the neighbourhood is of great service to the school. 95 V.G.	
			7 3 06	H. "	:- Is easily maintaining his high position as a teacher in my estimation. 95 V.G.	
		V. 1. 285	30 6 06	Jr. Roll	:- Is a very fine type of teacher. Is pleasing personality and high order of intelligence has also an innate aptitude for teaching. Is strong in every branch of his profession, physical intellectual, aesthetic and moral. Has been very effective in stimulating local interest. 95. V.Good	
			16 11 06	H. "		
			4 3 07	H. Thorell	:- Is a very good teacher and manager and secures an excellent discipline and tone through the medium of interest. Has fully enlisted local interest in his school. His example is a good influence. 88. V.Good.	
			13 12 07	H. Dew	:- A very good organizer, and disciplinarian. Teaches all classes well and has a fine influence over his pupils. 90. Very good	
			Appr 791		Commended for exceptional care taken in decorating & improving school buildings & grounds	
			18 3 08	H. Bergen	:- As a very earnest very capable teacher. He takes a great interest in all that concerns his school and he enlists the interest & co-operation of his scholars & their friends. His methods make for sound education. He is a very good manager and his discipline & tone of his school are excellent. Grounds well kept. Q3 Very good.	
			. . 08	9488	Transferred 22 July 1908.	
			. . 08	9488	Appt'd H.T. from 23 July 1908.	
			. . 08	13161	Acted as Asst in 119 from 26 Oct to 6 Nov. '08. (Sic this entry)	
			24 6 09	H. Long	:- Has a very good physique & teaching style, is very progressive in instruction & training & adheres to the established guiding principles of the Department. Keeps perfect discipline with little effort, and has created an excellent school tone. 93. V.G. Colored	
		V. 1. 136	30 6 09	Jr. Roll	:- Has very favorably impressed me by his management and methods. He has gained the confidence & affection of his pupils, and he has made a fine impression on the children are being educated on the best lines of the modern Discipline & tone are admirable. 95 V.G.	
		IV. 3. 26	1 9 09			
			4 10 09	H. Russell	:- Has very favorably impressed me by his management and methods. He has gained the confidence & affection of his pupils, and he has made a fine impression on the children are being educated on the best lines of the modern Discipline & tone are admirable. 95 V.G.	
			3 6 10	H. "	:- Is a fully organized & very capable H.T. His school is admirably conducted & is doing very good work. He keeps in touch with the district & takes kindly & helpful interest in his work. He is an excellent organizer, teacher & disciplinarian -	
			20 10 10	H.	:- Is a first rate teacher & all round. He has fine address & manner; is thoroughly conscientious in every detail of his work; manages admirably, obtains good results & maintains a good discipline. He is specially capable in inculcating habits of punctuality, neatness & order. 100 V.G.	
			30 6 11	H. Hollard	:- A very good teacher, earnest, conscientious, & capable. Has very good work from his pupils. Stands very deservedly high in the district. 96 V.G.	
			12 10		Passed Drill and Asst for 1 st Class Cert	
			3 10 11	H. "	an excellent teacher, thorough in his work - earnest, able & conscientious, a valuable officer. 96 V.G.	
	1st Class Cert Last Year Held		3 10 11		Passed Drill and Asst for 1st Class Cert	
			29 6 12	H. Hollard	:- Very capable, active, energetic & well trained teacher & disciplinarian, my standard which I hope he will maintain. Attendance satisfactory. 100.	
		IV. 1. 16A	28 6 12	Jr. Roll	:- Is a fine teacher - the same remarks as in the case of his colleague. Discipline & tone excellent. Work conscientiously & efficiently. 100.	
			25 11 13	H. Goldwright	:- Has fine address, quietly & efficient manner. Work thorough & systematic. Discipline & tone excellent. Organization & methods advanced & beyond question. A very good teacher. 96.	

12126 **Annie Christina Grant**

Born 3 June 1874

Roll No.	Qualification.	Classification.	Authority.	
	Vol. pro.		16 9 89 39128	Age 15. 2.
2828			. . 90 20598 28481	Appt'd P.T. on probation 16 June 1890
			15 12 90 P.J. 23396	Pend'g Read. Need. & A. of J. for 3 class.
			6 7 91 33209	Order in Council. Appt. confirmed.
	Third class		20 9 91 12747 H	Remark: Promises to make an efficient teacher
			5 8 91 P.J. 23396	from 1 January. 1891.
			16 12 91 P.J. 25053	Failed for 2 class.
			7 6 92 24444 H	—"— An active & promising teacher
			23 8 92 37958 H	—"— An active & useful P.T.
			21 12 92 P.J. 25409	Pend'g Sng. Drg. Read. Need. & A of J. for 2 class.
			25 3 93 P.J. 25409	Passed Sng. & Drg. for 2 class.
			. . 92 36192	Transf'd 30 April '92. School amalgamated with 404.
404			. . 92 36192	P.T. temp'y 1 - May. 92. 97/26361. Appt'd. made permanent.
	Second class		10 5 93 15090 11	Remarks Vigorous & effective
			3 7 93 P.J. 25409	from 1 April. 1893.
			13 9 93 36110 H	Remarks A bright active P.T.
			21 12 93 P.J. 26552	Failed for 1 class.
			31 5 94 16800 H	Remarks Accepital teacher & Disciplin.
			27 5 94 29178 H	" Active & energetic
			20 12 94 P.J. 27686	Failed for 1 class.
			25 5 96 16701 H	Hamilton Delegent but wanting in force & teaching power
			30 7 96 24908 H	" Not successful. Needs young & strong assistance
			19 12 95 P.J. 28574	Failed for 1 class. 96/2282. Allowed Spl. trial during 1896.
			4 5 96 12314 H	Hamilton Fair.
			17 7 96 21695 H	" Has worked well this year: Capacity Very fair
			16 12 96 P.J. 29291	Pend'g Mus. Drg. S.M. Read. Need. C.L.& Obsn 1 class
			10 4 97 P.J. 29291	Passed Drg. S.M. Failed Mus. 12 mos. from forfeited.
			28 5 97 14470 H	Hamilton Very fair as to teaching and conduct.
	First class		26 7 97 24426 H	" Has been working well & satisfactory
			22 12 97 P.J. 29291	from 1 January 1898. 11145
			4 5 98 14904 H	Hamilton Doing satisfactory work in M.
			31 5 99 16930 H	" Does fairly good work in III class.
3183			1 5 00 H.	" Generally good and reliable.
404			4-6 7 00 H.	Temp. 26. J. 6 Sept. '00 90/48031. ceased 11 Dec. '00
			. . 00 33156	
			. . 00 47892	Recommended position 12. December. 1900.
			12 2 01 H. Bothwell	P.T.:- As a P.T. is doing very good work indeed.
			. . 01 32800	Temp. Asst. 10 Sept. 01. Ceased 30 Sept. 01. P.T. 1 Oct. '01.
			1 7 01 H. Bothwell	P.T.:- A good type of the new P.T.
			. . 02 6756	Temp. Asst. 3 Mar. 02. ceased 31 Mar. '02.
1555		7.3.339	. . 02 11535	Appt'd P.T. from 1 April. 1902.
			8 5 02 H. Bothwell	An earnest and careful teacher. 78 Good (Thos).
			16 9 02 H. "	A good teacher - persevering in her general work. she keep her
		7.2.124	30 6 03 Tr. Roll	School room in excellent order. 77 Good.
			26 5 03 H. Bothwell	:- Shows improvement; her school has passed a good exam. 80 Good
3377			. . 03 11591	Transf'd 31 Dec'r 1903
			. . 03 11591	Appt - H.T. 1 Jany. 1904. (Div. I)
		7.1.111	15 5 04 H. Rowe	:- Shows attention to duties, manages her school in a business-like
			31 12 04 Sch. Roll	manner. Teaches with energy and care. 76 Good.
			17 4 05 H. Rowe	:- Is brisk, intelligent, progressive. Attentive to her duties. adapts good methods,
			12 5 05 H of T 1405	manages her school well & exercises very effective supervision. 80 Good (Thos)
			. . 05 18516	Commended for exceptional interest taken in beautifying school grounds.
				Transferred 31 December 1905

Roll No.	Qualification.	Classification.	Authority.	
28514			. . 05 18516	Appt'd H. T. from 1 January 1906.
		7.1.35	30 6 06 Jr. Roll	A capable magnet and progressive teacher. After some very satisfactory
			25 7 06 H. Gray	work in this school. 85. Very good
			24 5 06 H. "	:- As managing the school is a capable teacher. Earnest & industrious. 87. Gd.
			. . 07 9054	Transferred 16 July 1907.
29772			. . 07 9054	Appt'd H. T. from 17 July 1907
			21 8 07 H. Gates	:- Like Miss Grant to be a strong and capable worker. 80. Good
			11 2 08 H. Masterman	:- Has good work from the pupils. Has very fair ability, shows earnestness
				in her work. 77. Good. (Thos)
		6.3.119	29 2 08 Sch. Rolls	Sixth Class from 24 July 1908 - Nominated to
				1133, but allowed to remain at 2972.
			10 9 08 H. Masterman	:- Has raised her school to a very efficient standard. A capable manager & good
				organizer & teacher. Very good work has been done throughout the year. 85. Gd.
			17 2 09 H. Stevenson	:- Her influence has an elevating effect on her pupils. Everything is exceedingly neat
		6.1.100	30 6 09 Jr. Roll.	& clean. Has raised from the confines of her individuality. Manages well & is diligent.
				Pupils cooperate & 3 merit certs. gained last year. 85. Very Good.
			11 1 09 H. "	Keeps her school in great order & discipline. Has given a strong 4th
				class. Organization is very good and nearly all subjects are very well
				taught. Very good. Spirit sustained throughout the year. 86. Gd.
		V.3.99	3 2 10 H. "	General. Large class, is very neat & orderly & strong. She is
			1 5 10	Methodical. The whole work is smoothly and harmoniously and the
				subject matter of the lessons is effectively dealt with. 86. Vy.
			. . 10 10672	Transferred 31 August 1910.
1515			. . 10 10914	Appt'd 1 P. Asst from 1 Sept. 1910.
			4 9 10 H. Burgess	In her good work promptly as to every detail and intelligent but she shapes
				only fairly well as a critic teacher & management. She is quite
				methodical at the work, has a lively manner and will do well.
				Shakespeare & tone singing is good. 77. Good.
			10 3 11 H. "	Has greatly improved in her teaching & management of the infant room.
				May be called a good & very good teacher. Has a good manner in
				assigning work & right methods. Management & discipline
				fairly good.
			3 5 11 H. "	Her classes stand well at the exams. She cannot be spoken
				very highly of. Has not gone the infant teaching rather but has
				taught her's fairly well. 80. Good.
			24 5 12 H. "	Influenced by the absence of Mr. Driscoll who has disciplined quietly & encouraging
		V.1.178	28 6 12 Jr. Roll	her self active spirit in her dept & good is among interesting educative methods.
				In her every good manner and has very good order in her room. A very
				good teacher. 86.
			1 11 12 H. Davis	A very good teacher who has done a satisfactory years work
				& she deserves good marks for evidently painstaking & conscientious
				in the performance of her duties, her pupils are well behaved & respectful
				in their work & quiet behaved. The discipline & the tone in her room
				are very good. 86.
			5 5 13 H. "	A very good teacher who endeavours to do satisfactory work. She has
				a good but effective style, prepares very good methods. Her preparation
				of work is very good & her pupils master fairly well. She is
				very interested in their legends & under very good discipline. 87.
			16 7 13 H. "	A very good teacher who does very careful & thorough work. She uses
				suitable methods, work is paced, & succeeds in interesting her pupils
				into nice responsive and keen & active, getting therefore good effective work
				taken up by them. The discipline & her tone is very good. 87.
			21 7 14 H. "	A very good teacher who is conscientious & careful in preparing her lessons
				her methods are very good and her pupils are interested in their work. The
				discipline & the tone is very satisfactory. 87.
			12 8 14 H. "	A very good teacher who continues to do very good work. Miss Grant is business like
				uses suitable methods and so keenly interested in her duties. Her pupils are well
				behaved and responsive and are making satisfactory progress. 87.
			15 2046	Transferred 31 December 1914
2062			11 15212	Appt'd 1 D Asst from 1 January 1915.
			18 5 15 H. Rowe	A very good teacher. She is diligent, keen & methodical, is
		V.1.124	28 6 15 Jr. Roll	successful & her class work is very good. She has greatly improved her
				discipline & is very good and she keeps all grades fairly profitably
				& pleasantly employed. 83.
			14 10 15 H. Rowe	As a very good teacher and manager of the Junior dept. She keeps very
				earnest, careful & methodical records. Her discipline is firm &
				alert and responsive. All the work in the whole, under the very good methods, is
				done very good. 86.
			24 3 16 H. "	This very good teacher and manager of the Junior dept. She is very
				earnest, careful & methodical, records are kept right up to date
				and work & pupils are very alert & active & progress is very good. Her tone
				is very good & interest. Pupils are alert & responsive & discipline is good. 86.
			13 3 17 H. "	As a very good teacher & year's discipline & management & methods. She
				enrolled pupils in the summer dept & had a very satisfactory number & her
				work & the order & neatness of records kept pupils efficient,
				interested and very pupils well occupied. 86.
				Transferred 12 May 1917.
3449			17 2379	Appt'd 1 Asst. from 14 May 1917.

→

12127

Miss **Mary Ellen Mc Namara**

Born 10 Mar. 1872

Roll No.	Qualification.	Classification.	Authority.				
							May '89. 1 Algebra 2 Geometry 3 English 4 History 5 French 6 Arithmetic 7 Geography.
	Matriculated		. .	90	8974		
			P.	12 3	90	Ex 21773 20390	Passed Class Lesson for Permit to Teach.
3032 T.U.			. .	90	28280		Appt'd 26.3. from 9 June. 1890.
			5	11	90	52887	H. Rothwell. Is a very poor teacher, the worst I have seen in the Unclassified school.
		M.O.	29	12	90	— "	Services dispensed with 31st December 1890.

12126
3449

Annie C. Grant (Continued)

	8	6	19	H. Rothwell	A very good teacher. She has a very good manner and appreciates the teacher's method of teaching infants. She is methodical & painstaking in her work & has the very good attention of her scholars. B(4 Asst.)
	25	3	18	H. McGrath	Manages the infants dept very well and adopts sound & practical methods. Teaching is thorough & she makes very good preparation. B(4 Asst.)
V.1.79	26	6	18	Jr. Roll	To the Corporation of Leeds. [illegible]
	14	11	18	H. McGrath	Her method of teaching is generally v. sound & she is a very good teacher. [illegible]
	16	9	19	H. "	Manages the junior dept very well. Adopts sound & practical methods with generally very good effect. Prepares her work carefully & is diligent & persevering. A very good teacher. 91.
	25	7	20	Burgess	A very good teacher. Manages the infant dept. capably & uses sound up-to-date methods. Has a good manner & teaching style. 93.
V.1.58	16	5	21	"	A very good teacher. In managing the Infants dept. capably. Is using sound teaching methods. Class work is well. 93.
	24	6	21	Jr. Roll	Miss Gaisford manages & teaches well. She has a good working spirit & a sound tone in her department. Good up-to-date methods are used. 93
	20	3	22	Burgess	Is doing v.g. solid work. Is earnest & diligent in her work & uses v.g. methods. 94
	22	11	23	"	Is an earnest capable teacher. Has her class in v.g. order. Uses good effective methods 95
	18	9	23	"	Is doing v.g. work in her class & has it in v.g. order. Uses sound & effective methods. 95
	4	3	24	"	Her grade is in v.g. condition. Her children sing their teaching admirably. Secures a v.g. working spirit. 97
V.1.46	27	6	24	Jr. Roll	Has the grade in v.g. order. Uses v.g. methods & secures a good working spirit. 97
	17	5	25	"	Is a v.g. infant department teacher. Her grade passed an excellent examination 98
	13	5	25	"	Has v.g. teacher. Has her class in v.g. order & secures a v.g. standard of work from her pupils. 97
	18	9	25	"	Does v.g. work in her class. Uses sound effective methods & gets v.g. work from her pupils. B (4 asst.)
IV.3.495	5	7	26	"	Has her grade in very fair condition. Uses sound methods & secures a v.g. response. B (4 Asst.)
	7th	2	26		Keeps her pupils busy & interested. Is a careful & reliable teacher. B (4 Asst.)
	23	2	27	"	As a class teacher & manager. Makes suitable preparation & keeps in v.g. control. B+ (4 Asst.)
IV.1.624	30	6	27	Jr. Roll	Is doing much good work in a quiet way; gives thoughtful preparation, & secures a v.g. co-operation. B (4 Asst.)
	26	7	27	"	Gives continuous earnest effort, is methodical & careful & pupils give a v.g. response. B (4 Asst.)
	13	3	29	Thorne	Is correct & careful; keeps in close touch with individual pupils; is doing solid work of a thorough character. B (4 Asst.)
	9	9	29	"	Is painstaking & persevering, manages with tact & gives them supervision. B+ (4 Asst.)
IV.1.236	20	6	30	Jr. Roll Hill	Is methodical & painstaking, instils into thoroughness in essentials, secures the strong concentration of her pupils. B+ (4 Asst.)
	19	9	31	"	Plans with judgment, pays strong attention to detail, & secures strong concentration from her pupils. B+ (4 Asst.)
	28	5	31	"	Gets v.g. effort from her class by smart & practical teaching, keen supervision & sound preparation. B+ (4 Asst.)
	5	7	32	"	Gives persistent effort, pays strong attention to detail, & secures fair thoroughness in fundamentals. B+ (4 Asst.)
IV.1.197	19	4	33	Jr. Roll	
	20	6	33	"	
	28	10	33	"	
	3	7	34	"	
	23	6	35	"	
	2	12	35	"	
			36	5066	Retired 14 June 1936.

12128
5

Alfred White (continued from 6 pages back)

Roll No.	Qualification.	Classification.	Authority.				
3942			23	9	38	Bateman	An excellent N.P. Keen, progressive and thoroughly successful. Splendid organizer & a fine stimulating leader. A (H.T.)
		1.1. 3	30	6	39	Tr. Roll	A teacher of outstanding ability. Splendid organizer & thoroughly efficient in all respects. A (H.T.)
			12	9	39	"	
					40	3156	Retired from Teaching Prof. of 2 June, 1940.

12128

Edith Marion Morris

Born 4 July 1873

Roll No.	Qualification.	Classification.	Authority.	
			23 3 86 11098	Age 12. 7.
1582	Vol. pro:		. . 90 26591	Temp. P.T. 27 May. 90. 10/3757 ceased 3 Aug. 90.
			. . 90 26591 37357	Appt. P.T. on probation 4 Aug. 1890.
			15 12 90 P.23453	Pend. Read. Need. & A. of J. for 3 class.
	Third class		9 3 91 P.23453	From 1 January 1891
			9 9 91 45792	Order in Council. appt. confirmed.
			17 2 92 64208 H	Reg. Shows good ability & talks piano.
			16 11 91 P.D. 24467	Failed for 2 class.
			14 6 92 25907 H	" Promises to be a good teacher
			15 10 92 45279 H	Remarks Absent.
			21 12 93 P.J. 25450	Pend. Science. Read. Need. & A. of J. for 2 class.
			22 12 93 P.J. 25627	Pend. Hist. Read. Need. & C. L. & D. for 1 class.
			25 3 94 P.J. 25450	Passed Science for 2 class.
			25 3 94 P.J. 25627	Passed Hist. for 1 class.
	Second class		20 6 93 P.J. 25450	From 1 April. 1893.
	First class		22 5 93 P.J. 25627	From 1 April. 1893. 9081
			16 6 93 21222 H	Remark: Does good work
			9 2 94 35864 H	" A capital P.T.
1023			30 5 94 11493 H	" A capable + vigorous P.T.
1582			. . 95 3480	Temp. Asst. 13 Feb. 95. 95/9090 ceased 29 Mar. 95
			. . 95 9116	Resumed position 30 March. 1895.
			17 5 95 16044 H	Hamilton. Very Successful. Successful
			. . 95 29357	Temp. Asst 16 Sept 95. 95/33246 ceased 21 Oct. 95.
			. . 95 33246	Resumed position 22 October. 1895.
			11 12 95 40807 H	Hamilton. Very fair capacity & skill in teaching 2 class
			. . 96 4894	Temp. Asst. 2 Mar. 96. 96/9113 ceased 2 Apr. 96
			. . 96 9113	Resumed position 3 April. 1896.
			13 5 96 46404 H	Hamilton: A very fair P.T. Works well
			12 6 96 46464 H	" Very fair as to teaching capacity, work & power of control
			. . 97 2006	Temp. asst. 8 Mar. 97. ceased 15 Apr. 97. P.T. 16.
			18 5 97 16202 H	Hamilton: Has worked hard & successfully for the term. Good.
			27 5 97 17474 H	" Has worked very hard & very successfully with 2nd class. Good of P.
			1 11 97 04422 H	" Fairly good capacity. Working well
			25 10 97 37420 H	" Manages and teaches infants satisfactorily Does her best, and is careful
3246			26 5 99 17741 H	" Works hard, she must be has turned out well
1582			. . 1900 43444	Temp. 26 T. 13 Feb. 1900. 1900/6558 ceased 21 Feb 1900
			. . 1900 5115	Resumed position 22 February. 1900.
			29 5 00 16076 H	Hamilton: Good. 712 99/43929 H Working well with 1V class
			. . 01 5701	Transferred 27 February. 1901.
1730		J.3.174	. . 01 6543	Appd. H.D. from 28 February. 1901.
			4 6 01 H. Gross:	Has a pleasant manner and does quiet and effective work. 80 Good.
			5 11 01 H. Gross:	The examination shows that Miss Morris is a very good teacher. 85. v. good.
			23 6 02 H: " :	Brisk + painstaking. Thoroughly reliable. 85 Very Good.
			3 11 02 H. Gross:	Continues to display great earnestness in her work and proves herself a capable teacher - 83 very good.
			. . 03 4726	Resigned 9 April. 1903. 03/7231 O. in C.

12128

Evelyn Lily Helyar (Continued)

Roll No.	Qualification.	Classification.	Authority.	
3545	Inf. Mis. Cert. 1st Cl.		. . 11 12464	Appt'd 1 st. A. from 11 September 1911.
			20 3 12 14990	Asked as Asst in 100 from 13 Nov to 1 Dec. '11 - Salary paid under 5845
			24 3 12 H. Ryan	A very good teacher. Her room is very well organized, & her discipline is good & teaching of a very good standard. She is a capable manager & a valuable
		IV. 1. 144	28 6 12 Jas Robb	assistant. Her organising is promising & she is a thoughtful teacher. P.
			14 10 12 H. Armitage	In charge of the Junior dept of this school which she has efficiently
				organized. The teachers thoroughly & conscientiously are doing very good
				work. She is a very good teacher. 85 (Dec.)
			26 5 13 H. Gill	Is a careful & painstaking teacher. Discipline & attainments of the girls
				in her charge are prepared with painstaking & thought and methods good
				& the class is well taught. P.
			. . 13 11 3414	Asked as Asst in 400 from 1 Oct to 19 Dec '13. - Salary paid under 5845
			7 11 13 H. Gill	Is a very energetic & earnest teacher & keeps in active touch with all grades
				under her supervision. Her ability & ambition maintain a high level. Makes
				a faithful & very able Headboard. A very good teacher. 90
			2 11 14 H. "	Has a sincere & kind & energetic touch & has the interest & good will
				of the children. Discipline good. Lessons well prepared &
			18 9 14 H. "	well taught. A very good teacher. 90
				Understands how to work & secures the whole hearted co-operation of her class teachers
				& is an energetic and bright teacher and has no difficulty in securing the active
				co-operation of the little ones. A very good teacher. 90
			11 2 15 H. Gyral	Manages her dept. very successfully. She is a great interest in her
		IV. 1. 21	28 6 15 H. "	work & is a very good teacher & gives pleasant lessons. Discipline good. 93
			12 11 15 H. Rammond	Skilled and experienced teacher & disciplinarian. She directs &
				influences her pupils wisely & successfully. Where qualities of
			31 5 16 H. "	character & ability, teaching & organization are of a high order.
				She has had a distressing time & deserves great credit for the
				way in which she has carried on her work. A very good teacher & skilful
				disciplinarian. 90
				Transferred 30 September 1916.
1490		III. 3. 8	1 10 16 100 14	Appd. Asst. from 1 October 1916.
			11 8 16 H. Gyral	Has removed partitions & manages her class well. She has teaching
				ability & organising skill, and uses these qualities for the advance
				ment of her pupils & the improvement of the staff. A. 90 teacher. 95
				Transferred 21 December 1916.
2586			16 11093	Appd. Asst. from 1 January 1917 - Exch with M. Wilson. 9932.
			7 14135	S.S. C's Cert. for exemption from further assurance
			15 12 16 H. Lowe	A v. g. young teacher, although before her appointment in charge
				of a younger dept, she is the ideal teacher for the Junior Class.
				Her influence is very helpful and to have such a bright & lively teacher
				in charge of the Junior dept is a great help to the Principal.
				Her class teaching is spirited & interesting & her discipline is excellent. 90
			17 5 17 H. Lehe-rao	A very good teacher. She works steadily with purpose & success.
		III. 1. 30	26 6 18 Jr. Roll	She is a careful & painstaking teacher & has charge of the middle dept. where she exercises
			5 7 18 H. McCann	very good supervision. Is conscientious, methodical, neat & orderly. Good
				preparation. Uses sound methods of teaching. 85 v. g. tch. 89
			1 10 19 H. "	A careful, conscientious & reliable teacher of very good ability. Has charge
				of the middle dept. with a considerable amount of success. Tone orderly
				and class is quite accurate in work. 85 v. g. tch. 87
			17 8 20 H. "	A v. g. tch. Works industriously & well on good lines. Work good
				& methods successful. 85
		III. 1. 15	24 6 21 Jr. Roll	A very good teacher who does reliable work as Head Teacher supervising Jrs & IIIs. Teaches
			17 6 21 Dungeon	carefully & steadily & has an earnest, capable teaching style. 85
			1 3 22 "	Is a thoughtful effective teacher. Her supervision of middle dept. is quietly &
				successfully managed & her own class very well. Her class teaching is conscientious & effective 92
				Transferred 15 October 1922.
2853			22 9073	Appd. Asst. from 16 October 1922.
			19 2 23 H. Grubb	She has a very friendly & unemployed manner & teaches with the same. They
				are most anxious to express themselves. Her methods and their capacity 95
			3 9 23 Gaston	Teaches the Infant Dept. in a versatile progressive manner. She knows the
				very well. Her methods are very good 95
			23 1 24 H. "	A v. g. & v. keen infant teacher. Her training, training, written
				unanimities teaches well up in the Kinder method
		III. 1. 11	27 6 24 Jr. Roll	training her class well. 95
			21 7 25 Stephenson	Is energetic, patient & very reliable. Individual pupils are
				carefully attended to & class work is organized with 95
				a fairly decent progress is made. Helpful to young teachers
			12 5 26 "	Orders & classes with care & skill. Is kindly & tactful
				in managing. Teaches with considerable skill. Helpful
			13 8 26 "	to the 96
				Shows a nice sympathy with young pupils who do
				v. g. work. Manages & organizes well & teaches with good skill &
		II. 3. 14	14 12 26	interest. B (3 Asst)
			6 2 27	Takes a very nice interest in her duties &
				pupils. Directs the daily activity of pupils
				with skill. Her organization & teaching are
				v. g. B (2 Asst)
		II. 1. 36	30 6 27 Jr. Roll	Transferred 26 May 1928
3703			28 5636	Appd. Asst. 27 May 1928.
			8 11 28 Thorne	A v. g. Infant Mistress, who is displaying
				evidence of skill in her management
				& methods in the junior department. Organization
				& discipline are effective. B (3 Asst)
			24 5 29 "	A v. g. Infant Mistress, who has very successfully
				organized & employs v. suitable methods & obtains
				definite & very satisfactory results. B+ (4 Asst)

12129 Miss Evelyn ~~Ovaline~~ Lily Helyar.

99/6410.

Born 28 Aug. 1870.

Roll No.	Qualification.	Class'fic'ation.				Authority.
						Pend^g Need. & L. & L. & C. Dicto. for Cert.
	Licensed		12	6	90	Ex 21534 Passed Need. for Cert. & L. & L. for License.
1646			.	.	90	45051 51705 Temp^y J.A 20 Oct. '90. 90/56012 ceased 17 Nov. '90.
2399			.	.	90	57280 Temp^y M.T 18 Nov '90. 90/57280 ceased 20 Dec. '90.
2919			.	.	91	2112 Temp^y M.T 17 Jan. '91. 91/21168 ceased 3 Mar '91.
3015			.	.	91	10752 Temp^y M.T 4 Mar '91. 91/37740 ceased 21 July 91
2723			.	.	91	37310 Temp^y M.T 22 July '91. 91/38523 ceased 21 Dec '91.
		*	1	6	91	26706 H_2 Cavanaugh. Has a pleasant manner & a little tact quiet; & is wanting in experience: but promises to become a good teacher.
2645			.	.	92	3012 Temp^y M.T. 18 Jan '92. 92/3012 ceased 26 Apr. '92.
			8	9	91	47614 H. Hart (Sched 2723) Of good promise - I think she will do well
2880			.	.	92	18492 Temp^y M.T. 27 Apr '92. 92/20364 ceased 12 May 92
2356			.	.	92	24638 Temp^y M.T. 6 June '92. 92/24638 ceased 24 Dec '92.
	Certificated.		24	3	93	Ex. 21534 Passed C.L.H. & D^to for Cert.
		*	3	10	92	42053 H_2 Livingstone Industrious & fairly intelligent in her methods, but Numerical weaknesses
1449 J.C.			.	.	93	49083 Temp^y M.T. 11 Dec. '93 93/49083 ceased 23 Dec. '93.
1449 J.M.			.	.	94	1739 Temp^y M.T. 20 Jan' 94. 94/21051 ceased 30 June '94
1401			10	4	94	110743 H_2 Gamble Appears capable & intelligent & painstaking
1134			.	.	94	23740 Temp. J.A. 23 July '94. 94/27256 ceased 23 Aug. '94
			.	.	94	30688 Appt^d P.T. on probation 17 September 1894.
			27	9	94	39588 H. Gamble A capable teacher.
			17	12	94	P.T. 27195 Pend^g Head. - Need. & A of S. for 3 class.
			19	12	94	P.T. 27364 Pend^g Head. - Need. & A. of S. for 2 class.
			20	12	94	P.T. 27568 Pend^g Head. - Need. C.L. & D. for 1 class.
	Third class		27	2	95	P.T. 27195 from 1 January. 1895
	Second class		27	2	95	P.T. 27364 from 1 January. 1895.
	First class		27	2	95	P.T. 27568 From 1 January. 1895. 10426.
			27	3	95	8583 H. Gamble: Capable and Intelligent.
			.	.	95	23092 Transferred 25 July. 1895
1360			.	.	95	22672 Appt^d P.T. from 26 July. 1895.
			18	11	95	37688 Order in Council. Appt: confirmed.
3173			.	.	96	1864 Temp. M.T. 18 Jan' 96. ceased 19 Dec. 96.
			5	9	96	6553 H Fussell Management, skilled & fair in most respects, shows signs of inexperience. Taught Arithmetic & Geography fairly well.
			21	9	96	26088 H Fussell Has done, on whole, very fair work. Has taught reading writing Milk 69 years.
1360			.	.	96	1864 Resumed position 20 Dec. 1896.
			11	5	97	15740 H Summoned, Hillier, Shows a somewhat imperfect training
			.	.	97	20773 Transferred 8 July. 1897.
1111		8. 107	.	.	97	20773 Appt^d Ass^t: from 9 July. 1897.
			22	3	98	9032 H Curlewis: Strong fair teacher, & v. good disciplinarian
			.	.	98	33699 Transferred 7 October. 1898.

Roll No.	Qualification.	Class'fic'ation.				Authority.
			6	9	20	Still Shows consistent effort, manages her department with judgment, & has a v. g. knowledge of infant-room method. B+H2 Insp.)
3703	II. 1. 20		20	6	20	M. Roley Manages her dept. on v. g. lines; gives them supervision & much help to her asst.; is a v. g. class teacher. B+2 Insp.)
			13	9	20	-
			19	6	21	- Has a v. g. knowledge of modern infant-room practice, & is a v. g. class teacher B+2 Insp.
			8	6	22	- Has a v. g. knowledge of modern infant-room methods; deserves due support & co-operation of her staff; & is a capable class teacher. B+2 Insp.)
					32	4385 Retired 2 July 1932.

12129 Evelyn ~~Evaline~~ Lily Helyar.

Miss

99/6410.

Daughter of George Helyar

Born 28 June 1870.

Roll No.	Qualification.	Classification.	Authority.	
656		7. 3. 105	. . 98 34314	Appointed from 8 October. 1898.
			3 9 98 26790 H^c	Children (111) Good teacher and is, I believe, diligent
		7 2 27	29 12 98 Sup. Roll	Very good disciplinarian 76
			30 11 99 42301 H^c	Jackson I am favorably impressed with this teacher 77
			20 6 99 21093 H	Jackson Gives some good lessons. Management satisfy
			29 11 99 45890 H^c	Jackson: on the whole 77
		7. 1. 42	3 6 00 Sup. Roll	Good progress has been made. Some very careful work has been done 79
			. . 00 27545	Transferred 31 July. 1900.
2618		6. 2. 162	30 6 00 Sup. Roll	27545 Appointed from 1 August. 1900.
			19 9 00 H^c	Stocking: (an excellent teacher Quiet and effective in manner Scarce mistake and diligence 93.
			17 7 01 H 2.	Stocking: Miss Helyar still maintains a very high standard in her
				school and her work is marked by skill thoroughness and enthusiasm. 93 excellent.
			27 3 01 H.	Stocking:- An excellent teacher, thorough, skilful, and enthusiastic; maintains a very high standard in her school. 93 Excellent.
			. . 01 38934	Cert A for promotion to salary of 2nd subdiv. VI class from 1-8-01
			21 3 02 H.	Stocking:- An excellent teacher; continues to do work of a very high order. 93 Ex.
			16 9 02 H 2	Stocking:- A diligent and systematic worker. Her teaching is characterised by quiet earnestness, definite aim and a progressive spirit. Her ability as an organiser and disciplinarian is of a high order & she exerts a good moral influence over her pupils. 94 Ex. (On cert.)
			18 7 02 H^c	Stocking:- Commended for exceptional interest taken in school premises.
			10 2 03 H.	" :- Continues to manifest excellent organising and disciplinary power. The spirit of the New Programme is pervading his school and his teaching is systematic & well
		6. 2. 132	30 6 03 Jr. Roll	directed, and thorough - has the welfare of the pupils at heart. 94 Ex
			22 7 03 H 2.	Stocking:- A very capable teacher in all respects; has marked ability for management of both infant and advanced classes; is systematic, industrious and thorough; her school, if not the best, is among the very best of my district. 94 V. Good
	Inf. Trs. Cert. 2nd Cl.		22 3 04 H.	Stocking:- Continues to do work of a very good character, but is less effective than
			9 12 04	No. 13360 formerly. Organization, methods and discipline are very good. 90 (Very Good).
			27 3 05 H.	Henderson:- Buildings, organization, Instruction & Discipline very good. Modern methods
		6. 1. 55	30 6 05 Sup. Roll.	are used almost throughout. 90 Very Good.
			4 7 05 H.	Henderson:- Has sympathy, earnestness and decision - is a capital organizer seizes every opportunity to advance the progress of the school & and is successful in modern methods of instruction. 94 Very Good.
			. . 05	12642 Transferred 8 November 1905.
2118		V. 3. 106	. . 05	12523 Appointed 1 Asst. from 9 November 1905.
			20 3 06 H. [illegible]	:- She is hardly as bright and inspiriting in her manner as one could wish
				her style being rather heavy for infants. However for the most part the class good
		V. 2. 135	30 6 06 Jr. Roll	:- She is not particularly adequate as an Infant Teacher but she (work) 72
			7 10 06 H. [illegible]	is endeavouring to apply good methods. Her work seems to drag somewhat. 75 Good.
			. . 07	4916 Transferred 31 March 1907
1527			. . 07	5018 Appointed H. T. from 1 April 1907
			9 8 07 H	[illegible] Cranbrook :- She work is thoroughly [illegible] and carried out with skill. An
				earnest and diligent teacher. 89. VG.
			21 2 08 H	Stephenson:- Teaches with energy on up to date lines. Her tact and patience is evident
				her heart is in her work. 90 - very good. (Cert.)
			27 7 08 H	" :- Shows a good attitude towards modern methods. Never does an [illegible] approach
				good to very good. Takes very great interest in all departments of her school. 90. VG.
			. . 08	12904 Transferred 12 November 1908.
2988			. . 08	13834 Appointed First Fem. Asst. from 13 November 1908.
			26 8 09 H	Henderson:- An enthusiastic & skilful worker. Her methods, original thoughts on the [illegible]
		Y. 1. 70	30 6 09 Jr. Roll	of the subjects. In dealing with infants however the management powers require
		IV. 3. 22	1 9 09	greater cultivation. Very good disciplinarian. 89. VG.
			20 10 09 H. "	Makes a careful preparation for a full day's work. Her methods are [illegible]
				accuracy and thought. Her manner is natural and encouraging. Very
				good discipline. Good very good grasp of infant teaching. 89. VG.
			7 5 11 H. "	Is doing work of an honest & genuine character. Her manner is pleasant
				& inviting; while modern methods in most of teaching are [illegible]
				of different stages of child development. Is disciplinarian. 90. [illegible]
			20 10 11 H "	Ability.
			31 5 11 H. Thorne	a very good teacher. Has managed the [illegible] class successfully. [illegible]
				Complete & Creditable interval. Evenly maintains very good discipline. [illegible]
			.. . 11	12774 Transferred 10 September 1911

Continued 2 pages previous ←

12129

12130 **Elizabeth** ~~Jnow~~ **Manning** ~~Json~~ 20/1

Born 15 Mar. 1873.

Roll No.	Qualification.	Classification.	Authority.	
	IVcl new pro.		25 2 90 13303	
			. . 90 24030 30191	Appt'd P.J on probation 24 June. 1890.
60			6 11 90 5706 H	Shelton. Shows fair promise. Fairly intelligent, is industrious and has fair control over her class.
			15 12 90 23426	Pend'g Head. Head. & A. of I. for 2 class.
	Third Class		24 2 91 11179 H	Shelton is making fair progress, teaches a class satisfactorily.
			24 3 91 23426	from 1 January 1891.
			6 7 91 33209	Order in Council. Appt. confirmed.
			28 3 92 15126 H	Shelton: Energetic + industrious. Doing good work. 6L70
			16 12 91 R24858/14	Pend'g Hist. Drg. Read. Need & A. of I for 2 class.
	Second class		. . 92 R24858/14	from 1 April. 1892.
			8 11 92 44991 H	Shelton Intelligent and attentive. Shows satisfactory improvement 70
			9 2 93 5585 H	Do painstaking + fairly capable 70
			22 12 92 R325607	Pend'g Writ'g Hist. Read. Need V.C.L.v.D. for 1 class.
	First class		12 4 93 R325607	from 1 April. 1893. 9968.
			24 10 93 43639 H	Shelton Very fair teacher. Keeps good order
			31 1 94 27711 H	Jacksons Hall need a good deal of attention
			2 10 94 33371 H	Methods with infants very fair, but does not manage boys.
			24 1 95 17651 H	Livingstone Does not show much ability or zeal, but 50 Books fairly under good supervision
			14 9 95 30994 H	Livingstone: Teaches languidly for the most part. In poor health
			24 1 96 R24208 H	Class was well taught: Has improved a little more elasticity of manner, will make a good, useful teacher
			. . 96 25907	Transferred 31 August. 1896.
3196			. . 96 25233	Appt'd P.J. from 1 September. 1896.
3028			. . 96 29322	Temp. H.J. 28 Sept '96. ceased 19 Dec. '96.
3196			11 96 R6978 H	Bollmeyer Very favourably mentioned. Most unpaid in a careful & diligent manner
			. . 96 29322	Resumed position 20 Dec. 1896.
2660			17 2 97 4760 H	Bollmeyer A very good teacher with a bright animated manner
			. . 97 29419	Temp. H.J. 22 Sept 97. 97/33496 ceased 12 Oct. '97.
3196			. . 97 31670	Resumed position 13 October. 1897.
3177			3 11 97 34367 H	Bollmeyer Very pleasing
			. . 98 2583	Temp. H.J. 4 Feb. '98. 98/5223 ceased 21 Feb. '98.
3196			. . 98 5540	Resumed position 22 Feb. 1898.
			16 3 98 5245 H	Bollmeyer Energetic and is doing good work
			. . 98 29085	Temp. H.J. 10 Aug 98. Ceased 19 Aug. 98 - P.J. from 20 Aug.
			. . 98 29085	Temp. H.J. 29 Aug. 98. 98/30831 ceased 13 Sept 98 - P.J. from 14 Sept.
			27 10 98 36277 H	Bollmeyer Active + clever
			. . 99 5356	Temp. H.J. 1 Mar. 99. ceased 7 Aug. '99. P.J. 8th
			1 3 99 5794 H	Bollmeyer Shows very good promise. Her instruction is unparalleled with intelligence and care 79
1796			. . 99 20323	Transferred 11 September. 1899.
3185			. . 99 31521	Appt'd P.J. from 12 September. 1899.
1796			. . 99 33828	Temp. H.J. 3 Oct. '99. ceased 31 Dec. '99.
			. . 99 37097	Resumed position 1 January. 1900.
			16 5 00 16187 A	Simmons: Taught song fairly
			. . 00 41427	Transferred 1 November 1900.
1945	J. 3. 124		29 12 00 Sub. Insp. . . 00 42455	Appointed H.J. 2 November 1900.

12130

Roll No.	Qualification.	Classification.	Authority.	
1945			. . 01 11891	Transferred 14 April. 1901.
1819		8. 402	. . 01 12168	Appt'd Asst. from 15 April. 1901.
			23 11 01 11	Livingstone 1945 Apparently attentive to her duties. 74 good
			29 11 01 11	Yates: A capable teacher; she has her class under good control. 84 V. good.
			22 7 02 11	Yates: A strong and capable teacher. She teaches the music very successfully. 81 V.g.
		8. 114	30 6 03 11	Yates: An active + strong teacher; she does sound work. 83 Good.
			16 7 03 11	"
			2 12 03 11	" A capable and skilful teacher; she teaches the singing very well. 83 Good.
			. . 04 5684	Resigned 10 June 1904 (to be married).
			. . 04 7803	C. in C.

MANNING—ISON.—On the 20th July, at the residence of bridegroom's mother, "Ravenstone," Malvern, by Rev. A. Gordon, M.A., Alfred Andrews, son of the late George Manning, of Tetura, to Elizabeth (Bessie), daughter of the late George Ison, of Dunfort.

12131

Samuel Holdenby Wood

Born 18 Oct. 1873.

Roll No.	Qualification.	Classification.	Authority.	
			27 7 97 24055	Age 13. 8.
2703	V cl. pro		. . 98 20370 19534	Appt'd P.T. on probation 16 June 1890.
			30 7 98 37996 H Hamilton. Of satisfactory promise.	
			6 7 91 33209	Order in Council. Appt. confirmed.
			27 7 91 39229 H Hamilton Promises well. Worth a third.	
			23 5 91 B1 24157	Send'd A. of D. for 3 class.
	Third class		27 7 91 B1 24157	from 1 January 1891.
			26 6 92 20865 H.	Hamilton Works well and honestly: fine fair promises
			28 5 92 B225106	Send'd A of D. for 2 class.
	Second class		29 7 92 34028 H	Hamilton Improving: very fair
			29 7 92 B225106	from 1 January 1892.
			9 5 93 16023 H.	Hamilton A very fair P.T.
			12 5 93 B225996	Send'd A. of D. for 1 class.
	First class		29 6 93 23779 H	Hamilton A good worker. but lacks vivacity & fire
			29 6 93 B225996	from 1 January. 1893. 9925.
			21 12 93 Ex: 2H5 19	Send'd Hist. Science. Eng. Exc. Ill. Read. Cert. & Dict. for Cert.
3203 2d.			. . 94 17742	Temp. 26. J. 28 May '94. 94/27919 ceased 24 Aug. '94
2703			. . 94 27919	Resumed position 25 August 1894
3198			. . 94 31222	Temp'y Asst. 18 Sept. 94. 94/31222 ceased 22 Dec '94
2703			7 11 94 36400 H	Hamilton Shows very satisfactory promise 69 verified
			. . 94 31222	Resumed position 23 December 1894.
1392			. . 95 1640	Temp. 26. J. 21 Jan. '95. 95/19926 ceased 24 June '95
			20 12 94 Ex: 2H5 19	Passed Hist. Science. Failed Eng. Dra. H.M. for Cert.
2703			10 3 95 72951 H	Hamilton Careful and methodical teacher. Pr. 8
			. . 95 19926	Resumed position 25 June 1895.
2736			. . 95 20863	Temp. 26. J. 25 July '95 ceased 21 Dec. '95
2703			22 11 95 34502 H	Hamilton Pk. more experience in organization, otherwise ok well.
			. . 95 20863	Resumed position 22 December 1895.
2736			. . 96 2236	Temp. 26. J. 27 Jan. '96. 96/29437. Ceased 28 Sept '96
			19 12 95 Ex: 2H5 19	Failed again Hist. Eng. Dra. H.M. Must be re-examined in all subjects.
			2 3 96 6722 H	Hamilton Diligent & otherwise a very fair teacher Somewhat slow as yet but may do better with experience 69
2703			. . 96 29809	Resumed position 29 September 1896.
3178			. . 96 35519	Temp. 26. J. 13 Nov. 96. ceased 19 Dec. '96
2703			. . 96 35519	Resumed position 20 December 1896.
3135			. . 97 4236	Temp. 26. J. 9 Feb. '97. 97/7366 ceased 10 Mar. '97.
			4 3 97 6949 H	Hamilton This school has been diligently taught by Mr. Wood with a creditable degree of success Pr.
2703			. . 97 10642	Resumed position 11 March 1897.
2809			. . 97 16828	Temp. 26. J. 17 May '97. 99/13335 ceased 2 May '99
			16 3 99 9906 H	Hamilton Attentive to duties. Teaches carefully, and with very fair ability 70
2703			8 6 99 60491 H	" A Hamilton. Has worked with industry & zeal. Progress good. Pr.
			. . 99 13336	Resumed position 3 May. 1899.
3166			1 5 99 15644 H	Hamilton Useful: does good work Pr
			. . 99 17069	Temp. 26. J. 30 May. 99. 1900/12752 ceased 22 Apr. 1900
1743			24 10 99 67416 H	Hamilton Has discouraged his duties not diligently. On a satisfactory examination
S. 422			. . 1900 12679	Appt'd Asst. from 23 April. 1900 (Queen St.)
S. 105			30 6 00 Model	
			. . 00 14104	Transferred 2 Nov. 1900.
			23 4 00 S. Olive	Just took charge of class today; very fair ability 69. v. fair (prov).

12131

Roll No.	Qualification.	Classification.	Authority.	
791		7. 3. 23	29 12 99 Sup. Roll 42265	Appointed H.T. 3 Nov. 1900.
			6 8 01 H. Bothwell T.W.	Management and instruction generally good; is diligent. 72 Good.
			16 10 01 H. Bothwell T.W.	Shows improvement and is taking a very satisfactory degree of interest in his work. Management and instruction good. 78 Good.
			12 3 03 H. Bothwell T.W.	Displays a good degree of interest in his work. Is a careful teacher evincing a desire to educate rather than to instruct his pupils. 78 Good.
			. . 03 2385	Transferred 17 February. 1903.
			7 12 02 Ex 2H5 19	Passed Geog. Lat. Euc. Alg. Mus. Drg. H. & Bus. Cert.
546			. . 03 2385	Appt'd P.S. from 18 February. 1903.
			2 6 03 H. Burgess	Mr. Wood was not seen to advantage, as he was suffering from toothache caused by tooth broken. He impressed me favourably as a conscientious, steady & capable teacher, organization good: discipline very good. (Prov.)
		7. 1. 13	30 6 03 Jr. Roll	
			. . 03 13276	Transferred 26 October 1903.
336		6. 3. 100	. . 03 13276	Appointed H. T. from 27 October 1903.
34 31			22 12 03 Sup. Roll	
			31 5 04 H. Bates	:- He is intelligent and, I think, a steady worker. He has good teaching skill. 77
			14 10 04 H. "	:- A good worker and teacher. He is doing creditable work here. 81 Good.
			18 4 05 H. "	:- A skilful teacher and organizer. He is managing very well. 88 Good.
			. . 05 10172	Transferred 10 September 1905.
161.2			. . 05 10172	Appt'd H. T. from 11 September 1905 Exch. with S.W. Cross 10612
			3 11 05 H. Bothwell J.J.	:- He has only a short time but appears to have good ability to teach. 74 good.
			30 5 06 H. " "	:- He work lacks smartness and not enough effort is got from the children; teaching value fair only. 68. Fair.
		6. 2. 150	30 6 06 Jr. Roll	
			2 11 06 H. Bothwell J.J.	:- The condition of the school has unquestionably improved; though several subjects need further improvement, work of really good value has been done in others. Teacher changed since last visit. 76. Good
			18 4 07 H. " "	:- Though there are still improvements to be made, I was well pleased with the children's work. The teaching shows considerable improvement both as regards the manner of presenting the matter to be taught & the response with which the children
			1 11 07 H. " "	:- does done work of good average value, but in some respects the teaching has not been invested with sufficient force. Not enough effort has been got from the children. 76.
			26 2 08 H. Stephenson	:- Manages very well. Is evidently putting the best work of which he is capable into his school. 74. Good.
			4 11 08 H. " "	:- Acting on the advice given at the H visit, he is studying to improve his questions & has since commendably raised the general standard of the school. Teaching and management are good. 80. Good.
			22 2 09 H. " "	:- Showing increased interest in his duties & self-improvement. Very good examination work, but insufficiently rigorous. Manages very well. Continuously conducted by parents. 80.
		6. 2. 81	30 6 09 Jr. Roll 1206	Passed Geog. Mus. Drg. H.M. & Bus. Cert.
			11 11 09 H. " "	:- His work has been much more forceful and effective this year. (3 M's & H.M. gained). He is also giving more attention with regard to his own studies. He keeps neat & orderly registers & records & deals with returns &c.
			. . 09 14261	Transferred 31 December 1909
			12 09	Passed Lat. & Trans. Alg. for 1st Class Cert.
1566			. . 09 14261	Appt'd Asst from 1 January 1910
			10 6 10 H. Burgess	:- He teaches in methodical & capable style. He teaches on good lines, but his teaching does not seem to impress & instruct a class as it should. His scholars are fairly good in theory & good in practice. He is keen & zealous & takes a good interest in his work. He has a good disciplinary power & manages well (except the Physical Exercises which are not good).
			15 11 10 H. "	:- I noted an improvement in his teaching. He secured the attention of his class better & with more thoroughness. His good average intelligence & tact, discipline & tone improved. 80. Good.
	1st Class Cert	6. 1. 198	22 12 10 Sup. Roll	Passed N. Chem. & Physiography for 1st Class Cert.
			27 6 11 Stratford 2006	:- He has improved in his methods & in his manner of teaching. He is also
			12 6 11 H. Burgess	:- He is working from good & very good points and will soon be doing very good work. Especially is he enthusiastic & capable in his teaching. His lack of firmness & control is a great defect. His discipline has improved & his good teaching style. Discipline has improved & is also good. Teaches Physiography & Chemistry with good results. Is keen & zealous in the teaching of science & his methods are interesting & thorough. Has a good knowledge of his subjects & is successful.
			22 10 11 H. "	:- He is a good teacher & a diligent worker. He has improved in his methods & discipline & is doing good work. Has a good knowledge of his subjects & is successful.
		V. 3. 219	1 2 12 Norval & 1771	Has become a good teaching style. He runs a very good school. 84 Very Good
			. . 12 6337	Transferred 12 April 1912.
1771			. . 12 6485	Appt'd H. T. from 13 April 1912.
			. . 12 8037	Technical School Science Course Passed Agriculture
		V. 1. 477	20 2 12 Jr. Roll 1449	Qualified as Instructor in Junior Cadet Training
			7 11 12 H. Bray	A conscientious hard-working teacher who prepares his work well & teaches effectively. His discipline is quite good & is of a very good character & shows a good spirit. Doing good work in this school. 87.
			. . 12 13967	Transferred 31 December 1912

Continued →

12132 **Elizabeth Agnes Weeks**

Born 6 Dec. 1870.

Roll No.	Qualification.	Classification.	Authority.	
	Vol. prog. passed satisfactorily		12 11 84	40654 Age 13. 10.
			1 2 87	20280
1410			. . 90	30555 Appt'd P.T. on probation 27 June 1890.
			12 3 91	14447 H Full Yrs'd. Seems to have the making of a first teacher.
			9 5 91	R.24444 Prod. Read. Need. Q. of P. for 3 class
			6 7 91	33209 Order in Council. Appt. confirmed.
	Third class		1 8 91	R.24444 from 1 January. 1891.
			30 5 92	R.25079 Prod. Comp. Drg. - Need + Q. of P. for 2 class.
	Second class		20 7 92	20795 H2 Pen. Improving: works hard + faithfully
			20 8 92	R.25079 from 1 April. 1892.
			16 2 93	5584 H - do - Seeks to give Of fair promise
			17 5 93	R.25188 Failed for 1 class.
			27 7 93	25741 H2 Pen. Of fair promise
			. . 93	28085 Transferred 2 August. 1893.
1976			. . 93	30697 Appt'd P.T. from 3 August. 1893.
			21 12 93	R.26634 Failed for 1 class.
			12 2 94	6340 H Trans Good 7th
			. . 94	5163 Resigned 31 March. 1894.

3

12131

Samuel Holdenby Wood (contd)

1899		3	6	12	13796 Appt'd H.T. from 1 January. 1913.
		3	6	13	H. Very Dy Very good teacher. Has a good sympathetic + tactful manner. His pupils are marked by care + thoroughness. His manner secures + merits confidence + a good literary tone in his pupils.
		7	10	13	H. A.M. Russell A very good teacher. Has brought his school to a good state of proficiency. The teaching has been effective in all grades. Manners. Becomes the interested Corporation. The pupils are well recorded worthy of pupils is very Everyone. School is well managed. 92
		15	5	14	H. " A very good teacher. Still maintains a high standard of work + exhibits keen interest in his school generally. Teaching is effective and there is good co-operation of pupils. Organization + discipline. Drill is very well taught. Discipline is very good. Gft.
		21	7	14	H " A very good teacher who has fine general influence + effect on pupils. There is evidence of very careful + thorough teaching. Management is very good. Grounds + buildings are receiving very careful attention + are well maintained. Discipline is very good. Gft.
		5	5	15	H. McKennan An industrious + skilled teacher. Who takes a keen interest in his work. The school is well equipped. He is a very good organizer + successful class teacher. Her candidates for the Cert. for 1914 have all been successful. A very good teacher. Gft.
	V. 1. 352	28	6	15	H. Roll Is a capable manager + efficient teacher who has done a very good work. - A very good teacher. 94.
		24	11	15	H. McKennan
2502				16	4619 Transferred 30 April 1916.
	IV. 3. 29	31	3	16	4619 Appt'd H.T. from 1 May 1916
		31	3	16	H. McKennan A capable, reliable teacher who continues to do very good work. A very good teacher. Gft.
		14	7	16	H " Is a very good teacher. His school grounds are well improved. He stimulates interest + gets very good results. There is a very good working spirit in his School. Gft.
		25	4	17	H. McKennan Is a very good teacher. His school grounds are well improved. He is a very good manager + class teacher. His pupils are making very good progress. Gft.
		14	6	17	H. Barry Is a very capable + reliable teacher + a very good manager. He exercises a fine influence over his pupils. The appearance + tone of the school is excellent. He has successfully inaugurated the R.C. school + is rendering useful public service. 100
	IV. 1. 188	26	6	18	Jn. Roll He is a very capable teacher + an excellent organizer. He is rendering fine educational service to the community. He exercises a fine influence on the school + community. He is a teacher of high merit + character. He is rendering very valuable service in the higher + all secondary schools. 100
		10	12	18	H. Barry He is a very capable + reliable teacher + organizer. He exerts a very good influence on the management of the pupils. He is a very good manager + class teacher. His pupils are making very good progress. Gft. He is rendering very valuable service in the Public + Separate schools. He manages the school capably. Interest in instruction very active + progress satisfactory. Discipline of staff + pupils. B (2 H.T.)
		3	4	19	H "
		4	11	19	H. "
		24	2	20	H. "

Roll No.	Qualification.	Classification.	Authority.		
			12 11 20	Barry	A very good teacher. Exercises a fine influence both as a teacher + as a citizen. Has a helpful manner. His school is in a good condition + progressing. 98.
			15 7 21	H	He is a very good + very progressive teacher. His influence for good is felt in the Section in which he resides + in the Public Schools of the City. 99
		IV. 1. 106	24 6 21	H. Roll	He is a very successful + efficient + enthusiastic worker. Gft.
			31 10 21	H. Barry	He exerts a fine influence both as a citizen + as a teacher. There are very happy relations between teachers + pupils in his school. 99
			7 11 22	H "	He is a very capable organizer + his class teaching is excellent. His work as a citizen is most commendable. 99
			20 10 22	H "	He is a very good class teacher + organizer. His work in the senior pupils is excellent + his influence in the community very meritorious. 99
			8 3 23	H "	His class teaching is sound + very effective. He is a capable + successful organizer + is rendering fine community service. 99
		III. 3. 29	1 6 23	Promoted	He is a most efficient + successful teacher + a good citizen. 100
			13 7 23	Barry	He is a capable + successful teacher + a good citizen. 98
			6 5 24	H "	His instruction + organization + discipline are very successful. There is a fine tone in his school + a pleasing unity of aim amongst his staff. His work as a citizen is very pleasing. 98
		III. 1. 106	27 6 24	Jn. Roll	He exerts a fine influence over his staff + pupils + the tone of his school is excellent. He has successfully inaugurated the R.C. school + is rendering useful public service. 100
			8 10 24	Barry	He is a very capable teacher + an excellent organizer. He is rendering fine educational service to the community. 100
			2 4 25	"	He is a teacher of high merit + character. He exerts a fine influence on the school + community. He renders very valuable service in the higher + all secondary schools. 100
			21 10 25	"	He exerts a very good influence + is a very capable organizer. He exerts a very good influence on the management of the pupils. He is a very good manager + class teacher. He is rendering very valuable service in the Public + Separate schools. He manages the school capably. Interest in instruction very active + progress satisfactory. Discipline of staff + pupils. B (2 H.T.)
			14 3 26	"	
		II. 3. 110	16 11 26		
			14 12 26		
			16 5 27	Curtis	
		II. 1. 105	30 6 27	Jn. Roll	
119			27	1345	Transferred 7 January 1928
			28 10 27		Appt'd. H. T. 8 January 1928
			27 6 28	Green	He is a very good + very progressive teacher. His influence for good is felt in the Section in which he resides + in the Public Schools of the City. 99
			8 5 29	S. Leach	He is a very capable organizer + his class teaching is excellent. His work as a citizen is most commendable. 99
			12 9 29	"	He is a very good class teacher + organizer. His work in the senior pupils is excellent + his influence in the community very meritorious. 99
			2 4 30		His class teaching is sound + very effective. He is a capable + successful organizer + is rendering fine community service. 99
		II. 1. 50	30 6 30	Jn. Roll	He is a most efficient + successful teacher + a good citizen. 100
			23 6 31	"	He is a capable + successful teacher + a good citizen. 98
					His instruction + organization + discipline are very successful. There is a fine tone in his school + a pleasing unity of aim amongst his staff. His work as a citizen is very pleasing. 98
			29 9 31	"	He exerts a fine influence over his staff + pupils + the tone of his school is excellent. He has successfully inaugurated the R.C. school + is rendering useful public service. 100
			21 4 32	"	He is a very capable teacher + an excellent organizer. He is rendering fine educational service to the community. 100
			23	5676	Retired 12 June 1933 on ill-health.

12133 Miss Helen Williams

Born 27-May.1868.

Roll No. P.T. Leeds,	Qualification. Yorks.	Classification.	Authority.	
			. . 90 15189	Passed Jam. Mex. exam. under English Board. July. 1886.
		P.	6 5 90 Ex 21808	Passed Class Lesson for Permit to Teach. of Shelfservice.
3036 J.M.			. . 90 206069 30880	Apptd. P.T. from 24 June. 1890.
			22 7 90/36383	A. Birkroyd. Inexperienced, but anxious to improve: shows very fair teaching aptitude.
			. . 90 40659	Resigned 17 August. 1890. without proper notice

12134 Charles Miller Waters (Continued)

Roll No.	Qualification.	Classification.	Authority.	
1969			19 11 16 11. Gill	Is doing a steady work of good character. Takes care that no unnecessary & hard lessons appear. Instruction good & well-planned. Discourages talkers. Is kind to his boys & has a good control over them. A good teacher. SH
			19 6 1917 "	Works steadily and has very good results. Takes pains to make his lessons interesting & thereby stimulates the attention of his boys. His discipline is very successful. His character would be improved if he were more open to the teaching of monitors. A good teacher. SO
				Transferred 31 December 1916.
3397			16 11 1960 Gill	Appointed Jrs. from 1 January 1917.
			3 11 16 11. Gill	Has good teaching ability but lives aside & lacks enthusiasm & zeal. and his school is not in a satisfactory condition. As a good teacher. SH
			13 6 17 11. "	He performs his duties, but lacks power to stimulate and does not get the best effort from his pupils. His discipline is fair on the whole, good and in his class he has a number of backwards & a number of quick & intelligent boys. SO
			17 9237 18 1772	Resigned 6 November 1917. O. m C.

12134

Charles Miller Waters

Born 25 April 1865

Roll No.	Qualification.	Classification.	Authority.	
			19 12 89 Ex 21724	Fend[g] Read[g] & Class Lesson for Permit to Teach
			P. 28 4 90 Ex 21724	Passed Read[g] & Class Lesson for Permit to Teach.
3037 J.U.			. . 90 20610 31146	Appt[d] N.T. from 25 June 1890.
			23 9 90 46920	E. Hart. Of good promise.
			. . 91 51337	Transferred 1 October 1891.
1871 J.U.			. . 91 48625 52259	Appt[d] N.T. from 2 October 1891.
			27 11 92 18533	Hart. Of good promise & 65
			18 12 91 Ex: 23276	Fend[g] Dict. Writ[g] Eng. Drg. Read. G. & & G. Dct. & N.T. for Cert
1777 1871 J.U.			. . 93 2027	School half-time 1 January. 1893.
			22 12 93 Ex: 28276	Passed Dict. Writ[g] Eng. & Drg. for Cert.
			94 90 22788 H	Hart & Seems to have done good work and to be interested in it. 76. 80
	Certificated.		21 9 95 Ex: 23276	Passed Read. Gr. & Dk. N.T.
			3 10 95 37869 H	Hart: Seems to be doing good work & to be interested in it. 76
			✓ 4 96 29239 H	Inglis. An earnest worker. Methods fairly good ability very fair 70 myself
			21 12 96 95 14541	Science exam: Passed Physiology 4. 10280.
			9 3 98 7169 H.	Inglis. Notwithstanding the rather high classification, very fair profess is being made. Is correctly trying to do his duty. 62 myself
			30 3 98 10526 H.	Livingstone. Painstaking - very conscientious. Makes up for any defects in style by Earnestness & perseverance. 77 good.
			7 10 98 32014 H	Livingstone. Conscientious: painstaking. conducts his School in a satisfactory manner. 73 good
			18 12 98 40/6423	Science exam: Passed Agriculture. 10614
			20 12 98 40/392	Science exam: Passed Dynamics & Heat. 10650
			19 3 99 FF6 H.	Livingstone. Careful & industrious. 73 good
			. . 99 13823	Transferred 14 May. 1899.
3233			. . 99 14311	Appt[d] N.T. from 15 May. 1899.
			12 11 99 36104 H	Cavanagh. Good & industrious teacher. with good control Manager writes
			. . 99 985	Transferred 31 December 1899
3257			. . 99 988	Appt[d] N.T. from 1 Jan. 1900.
			25 3 99 10039 H.	Inglis: Improves: me as careful and industrious, of good natural ability 74 good
			. . 98 3825	Transferred 9 February. 1898
3290			. . 98 46443	Appt[d] N.T. from 10 February. 1898.
			26 4 98 10142 H.	Livingstone. careful and industrious. School has
		7. 1. 57	29 12 98 Sup. Roll	gained a good name. 77 good.
			. . 99 8991	Transferred 31 March. 1899.
2824		6. 3. 90	. . 99 10229	Appt[d] N.T. from 1 April. 1899.
			22 12 98 Ex 4725	Science exam: Passed Sound & Light. 11606.
			22 12 98 99 5431	Science exam: Passed Electricity & Magnetism. 11612.
			26 6 99 21904 H	Cavanagh. Teaches with much earnestness employs good methods
			Montana 2nd order	73
			11 9 99 32497 H	Cavanagh - A good teacher. Teaches in good style employs good methods and has proper control over his classes. NE 76.
		6. 2. 76	30 6 00 N. Roll	
			1900 17855	O.P.S. 6. 2nd Cert. during VI Class Summ. 4. 00
			. . 01 2103	Transferred 31 January. 1901.
2325			. . 01 2630	Appt[d] N.T. from 1 February. 1901.
			12 9 00 11	Hocking 2824 A good teacher, industrious, and fairly skilful
			28 5 01 H. Hocking	A good teacher doing satisfactory work. 78 Good.
			. . 01 33974	Transferred 17 September. 1901.
			4 9 01 H. Hocking	A good teacher, industrious, employing generally good methods. 79 Good.
3398			. . 01 34049	Appt[d] N.T. from 18 September. 1901.
			11 1 02	

Roll No.	Qualification.	Classification.	Authority.	
			. . 01 33934	Can[d] for promotion to salary of 3rd subdiv. VI class from 1-1-01 (Good.
3398.			8 11 01 H. Hocking	A good teacher; shows originality in construction of apparatus; continues to do satisfactory work 79
			. . 02 20551	2 yrs C. for promotion to salary of 4th subdiv. VI class from 1-1-02.
			20 6 02 H. Hocking	Continues to display interest and endeavour in the discharge of his duties; does satisfactory work as an organizer and disciplinarian 80 Good.
			28 11 02 H. Hocking	Continues to do satisfactory work as an organizer and disciplinarian, keeps in close touch with the spirit of the new programme; should pay a little more attention to writing in ordinary lessons 80 Good.
			15 6 03 H. Hocking	:- In doing its satisfactory work, the school meeting shows improvement. Is anxious to do best. Good progress is being made with new subjects; its general discipline & discipline are very good. 78 Good
		6. 2. 51	30 6 03 Jr. Roll.	
			17 11 03 H. Hocking	:- Is progressive teaches with intelligence and earnestness, a good disciplinarian; maintains satisfactory discipline; his organization though good, lacks finish & precision. 79 Good
			. . 04 2912.	Transferred 30 April 1904 (exchange Mr Grigg).
1586.			. . 04 2912	Appt[d] N.T. from 1 May 1904.
			17 2 05 H. Cross	:- He is a well informed and intelligent teacher - works busily himself but allows some indolence on the part of the children. He does not attend to details as he should. Is doing good work on the whole. 71 Good.
			4 7 05 H. "	:- His teaching to some extent lacks emphasis. It does not bite sufficiently - yet he secures the interest of his scholars & obtains generally good results. 74 Good.
			8 2 06 H. "	:- His methods are not of the best and there is some failure to attend to detail and to make quite adequate preparation for his duties. But he secures steady work and definite progress is made by the school - 72 good
		6. 2. 30	30 6 06 Jr. Roll	
			14 7 06 H. Cross	:- His teaching is certainly effective and the school makes good progress. Equipment is being improved. 81. Good.
			11 2 07 H. "	:- This preparation is not of the most thorough kind, nor does he appear to advantage as a teacher but his work is really of a generally effective character and he exerts a good influence on the children of the district. 75
			15 7 07 H. "	:- The school makes steady progress and on the whole satisfactory work is done. The element of breadth characterizes his teaching. 75. Good.
			10 2 08 H. Morley	:- For a hard working teacher but one would like to see him employ more up to date methods.
			25 7 08 H. "	:- He does not place his high a value on the duties of management & routine as I would like to see. His organization can hardly be classed as good. Most of his teaching is not calculated to enhance the activity and lively interest of his pupils. He ought to expend himself with the approved modern methods of teaching the young. Children above grade. 71. Good.
			1 6 09 H. Lowry	:- A good teacher working earnestly & to a great extent successfully. He shows a good interest in his work & seems anxious to improve. Efficiency by any one in this district. 81. Good.
		6. 2. 9	30 6 09 Jr. Roll	
			8 5 10 H. "	A good organizer & really successful teacher. His ability has been enjoined by ill health. Despite the drawback his school generally has made satisfactory progress. 80 Good.
		6. 1. 180	3 11 10 H. Simmonds	In every way a hard working teacher. He uses good methods and generally with good effect. His drawings more than fair. Discipline & order satisfactory. 80.
			27 6 11 H. Lowry	A good teacher & organizer. His teaching though earnestly given lacked something of the full fine. The number of his scholars during the year was increased by the addition of one room. The efficiency of the school was impaired by the frequent closing of the rooms owing to the prevalence of infectious diseases. 78 Good.
			5 4 11 H. "	
			7 11 11 H. "	A very good teacher. His teaching shows that all concerned are mentally alert. His discipline is good & his general management is good. His lessons are interesting, & exercises well selected. Apparatus is made & used. Relations with scholars very good. Results satisfactory. Improvement is noted in reading and composition. Drawing & nature study are taught. Spelling & dictation very good. Results of inspection 79 Good.
		V. 3. 211	1 12 11 14601	Nominated to 2049 but allowed to remain at 1586.
			10 5 12 H. Lowry	A good teacher & organizer & industrious worker & a loyal member of the staff. Methods are sound & he secures good results. His discipline is generally good. His lessons are well prepared & his attitude to pupils is kindly & sympathetic. Improvement could be effected in the matter of neatness & order in the school. Results of inspection 80 Good.
		V. 2. 127	28 6 12 Jr. Roll	
			15 9 13 H. Lowry	A good teacher teaching most subjects successfully. Very heavy snowfalls during the winter months militated against the regular attendance of pupils. Discipline is good & the relations between teacher & pupils are cordial. Methods are sound & the results are satisfactory. Improvement could be effected in the matter of neatness & order in the school. Results of inspection 80 Good.
			28 11 13 H. Cross	A good teacher. Has been in charge of this school for a number of years & has done good work. His methods are sound & his results are satisfactory. With a little more attention to detail & more systematic preparation would improve his work. Has been successful in securing the confidence & co-operation of the parents & pupils. Has been working under some difficulties during the year. Should take greater care to secure regularity in the attendance of pupils. Should endeavour to secure greater neatness & order in the school. Should keep the more backward pupils together & not have too many more advanced classes. Should carefully study the principles of teaching & endeavour to apply them. More apparatus would improve his work. Should devote more time to the lower grades. A good teacher. 81.
			3 7 14 H. "	
			. . 14 4143	Transferred 9 March 1914.
			. . 14 4143	Appointed N.T. from 10 March 1914.
			29 5 14 H. Cross	Shows himself desirous of raising the school. Has the ability to give good class lessons. Is trustworthy and is doing good work. [illegible] Is better in the ability of pupils to [illegible] Should be a good teacher. 81.
		V. 2. 62	28 6 15 H. Roberts	The pupils make good progress under his tuition. He is careful in the preparation of the [illegible] He carries out the requirements of the programme and makes good use of his time. Is not a teacher of a high grade but works diligently, and although there is room for improvement in some directions he is doing good work in being always [illegible] 80 Good.
			23 4 16 H. Roberts	A good teacher who has been in charge of this school for a number of years. He is careful in the preparation of his lessons & has a good knowledge of the subjects taught. His discipline is good & he has the confidence & co-operation of the pupils. He is doing good work in being always [illegible] 80 Good.

1969

Continued 2 pages back

12135 **Herbert Frank Godden**

Born 7 Dec 1874

Roll No.	Qualification.	Classification.	Authority.	
	Vel. pro		25 10 89	43501 Age 13.6.
				15472
1706			. . 90	31273 Appt^d P.T. on probation 1 July. 1890.
			18 8 90	39782 Gales. Will make a fair teacher. I think. —
			15 12	22292 Read & Write Hist. &c. of P. for 3 Class.
	Third class		2 7 91	23394 from 1 April. 1891.
			10 8 91	40346 Order in Council. Appointment confirmed
			2 6 91	30604 H Gales - Satisfactory
			16 12 91	24557 Pending Read. & A. of P. for 2 Class.
			20 6 92	27406 H — Fair
	Second class		10 6 92	24557 from 1 April. 1892.
			31 10 92	46774 H Gales - Improving
			22 12 92	25587 Read & Geog. Dict. Writ. Hist. &c. Dict. & T.J. for 1 Class.
			19 6 93	21426 1/2 Gales - Fairly good.
	First class		23 6 93	25587 from 1 April. 1893. 9960.
			12 9 93	34636 H Gales - Good. Has improved of late very much.
2679			. . 94	28036 Temp. H.T. 28 Aug. '94. 94/3669 ceased 23 Oct. '94.
			11 6 94	20063 H. Russell Sept 1896 - Painstaking, fairly intelligent. does useful work
1706			. . 94	34918 Resumed position 24 October. 1894.
			15 7 94	24077 H Russell Works away steadily in afforde
			. . 95	11136 Temp. Asst. 23 Apr. '95. 95/1136 ceased 2 July. '95
			17 6 95	21907 H Russell - has done much work, conscientiously, & painstakingly, might be more energetic
			. . 95	11136 Resumed position 3 July. 1895.
969			. . 95	26254 Temp. H.T. 5 Aug. '95. 95/37621 ceased 19 Nov. '95.
1706			22 11 95	27050 H. Russell No report.
			. . 95	37774 Resumed position 20 November 1895.
1046/2536			. . 96	1171 Temp. H.T. 20 Jan. '96, ceased 19 Dec. '96
			20 12 95	Ex: 25132 Read & Dict. Writ. Hist. Mus. Drg. Read. C.A. & C. Dict. & T.J. for Cert.
			1 6 96	16665 H Rix: He personally impressed me better than the work of the school did. I think he will turn out a higher N^o. next time. 70 or four
			7 10 96	31570 H Rix: Trying earnestly to do his best. Has a good deal
			Oct 10	to learn in management Hyatt
1706			14 12 96	Ex: 25132 Passed Dict. Writ. Hist. Failed - Mus & Drg. for Cert.
			. . 96	1171 Resumed position 20 December. 1896.
1046/2536			. . 97	1046 Temp. H.T. 18 Jan. '97. 97/34885 ceased 27 Nov. '97.
1706			12 5 97	15379 H Rix: Caused us his work & manage well 75 good
			. . 97	33982 Resumed position 4 Nov. 1897.
			24 12 97	Ex: 25132 Passed Mus & Drg. for Cert.
			. . 98	6749 Transferred 8 March. 1898.
1895		8. 173	. . 98	7057 Appt^d Asst. from 9 March. 1898.
			1 10 97	21716 H Rix Sch. 1006: A good, conscientious teacher 7th year.
			. . 98	13963 Transferred 16 May. 1898.
	Matriculated		5 98	11554
2131		T. 3. 47	. . 98	15866 Appt^d H.T. from 17 May. 1898.
			21 10 98	28700 H Hamilton - I am very favorably impressed with the aptitude, skill, work & success of this young teacher 83 v. good
			6 6 96	11583 H Summons Carefully: Trafalgar. Both experience - will
		T. 1. 27	29 12	make a good, reliable teacher 60 fair.
			. . 99	10186 Transferred 31 March. 1899
2236		6. 3. 85	. . 99	10186 Appt^d H.T. from 1 April. 1899.
			29 3 99	9162 H Hamilton - Has very good ability, and professional skill
				Works well and successfully 80 v. good
			17 4 99	11091 H Gales: He appeared to me to be a good worker, and he is
				very anxious to do from NC
	Certificated		4 11	Ex: 25182 Passed Read. C.A. & C. Dict. & T.J. for Cert. 1176[illegible]
			8 4 00	11092. H. Gales - A promising teacher - skilful and intelligent. He has done very
			12 1 01	work here, 83 very good.

Roll No.	Qualification.	Classification.	Authority.	
				1904 17550 Cert 2nd sub division & V Class from 1 July
2236		C. I. 24	30 6 04	Dr. Roll
			31 10 04 H.	Betheras:- An energetic and industrious teacher. he is making great efforts to improve the school surroundings. 83 v. good.
			19 5 05 H.	Betheras:- Is a very good teacher, and is striving after excellence. 83 v. good.
			. . 05	38934 Can be for promotion to salary of 3rd subdiv. of 1 class from 1 July 05
		V. 3. 128	20 12 04	Sup. Roll from 18 July. 1901. School opened.
			22 9 05 H.	Betheras:- Keeps school and grounds in excellent order. He takes very great care with all his school work. 84 v. good.
			11 8 02 H.	Betheras:- Is consistently energetic and enthusiastic I think he does his very best. 85 very good. Commended for exceptional interest taken in beautifying and improving the school premises, as reported by Inspector Betheras.
			. . 02	20994 Commended for exceptional interest taken in beautifying and improving the school buildings and grounds.
		V. I. 283	30 6 03	Dr. Roll
			3 5 03 H.	Betheras:- A very good, reliable teacher. All who are connected with his school make earnest effort for progress. 86 Very Good
			27 11 04 H.	" :- Takes very great interest in his school & surroundings. His garden plots are useful as well as ornamental. He gives careful study to his school work in preparation. He is a very good teacher. His sch. class have made very good progress. 87 Very Good.
1402			. . 05	5556 Temp. Asst. 8 Mar. '05. 05/5977 Ceased 14 Aug. '05.
			19 6 05 H.	Ware:- Has a quiet manner, but seems to be a painstaking efficient teacher. 80 Good (Prob.)
2608			. . 05	8993 Temp. Asst. 15 Aug. '05. 06/820. Ceased 31 Dec. '05.
785			. . 06	275 Appt'd Actg. Nr. 1 January 1906. 07/4249 Ceased 15 Mar. '07.
			28 3 06 H.	Dixon:- Is a good systematic manager and a sound teacher. 86 v. g.
		V. I. 251	30 6	Dr. Roll Works on good lines, is industrious and interested in his work: he
			2 10 06 H.	" has not however succeeded in removing the weakness in arithmetic. He has done commendable work in improving the school grounds. 82 Good
			20 2 07 H.	Dixon:- Is a sound vigorous and methodical teacher, he pays good attention to details in managing the school. 85 v. Good
743			. . 07	2622 Appt'd A. J. from 19 March 1907.
			28 5 07 H.	Mansell:- Has very good capacity and with further experience here should show very good work. He is a very good manager and teacher, and maintains good discipline. 85. Very good (Prob.)
			17 9 07 H.	" :- Has fully borne out the high opinion formed of him at Hicks. He is doing good, sound school work & has much pupil enjoyment & school for good
			27 3 08 H.	Watson:- Impressed me as being a thoroughly zealous teacher. Adopts G[illegible] as a rule intelligent and progressive methods. His efforts were rewarded by his pupils so far as diligence and interest are concerned. 88. (Prob.)
			22 6 08 H.	" :- A progressive and effective teacher having high ideals of his work. Under the circumstances of this year exam^n his school passed very well. 92 v. g.
			12 2 09 H.	" :- An earnest zealous teacher of very good powers. He adopts intelligent methods & gives careful attention to the details of school management. 90. v. g.
			4 6 09 H.	" :- The amusement work he adopts seems methods. His school has always passed exam^n well. School is a real love of industry. The children work delightfully for him as a matter of course. He is one to look forward to [illegible] 87. v. g.
		V. I. 112	80 6 09 1/3 12 H.	Hall Cross Improvements are fine indeed. Management very good. 87 v. g.
			. . 10	11302 Transferred 31 August 1910
3494			. . 10	11302 Appt'd H. J. from 1 Sept. 1910
			20 12 10 H.	Mansell:- Has had a very successful year. Has been a hard worker & a keen student of his profession. He has been very successful in securing & stimulating the interest of his pupils in their work. He is a good disciplinarian & has a good control over his pupils. His relations with his fellow teachers have been very satisfactory. He is a good teacher & should do very good work in a larger school. 87 v. good
			17 1 11	360 Dismissed for [illegible] out hands for general treatment on the agreement him from duty W.S. Hall That [illegible] carrying out [illegible] instructions & returning exercise books & apparatus [illegible] putting his room [illegible] order in school. To keep school generally in a state of [illegible] Dismissed against reputation of the complainant.
2259			21 5 11 H.	Cavanagh:- A good teacher. Teaches his work with much energy and used to [illegible] successfully. A fine [illegible] of teachers [illegible] encouraged to [illegible] Teachers. He gathers [illegible] of a whole [illegible] to [illegible] to a little [illegible] skill in the [illegible] of the young people. His manner to [illegible] skilful and adapted 87 Good.
			. . 11	9956 Transferred 24 July 1911.
			. . 11	9956 Appt'd H. J. from 25 July. 1911.
			20 11 11 H.	Cavanagh:- A very good teacher. He cannot [illegible] teacher. [illegible] [illegible] [illegible]

12136

Miss **Annie Rogers**

Roll No.	Qualification.	Classification.	Authority.					
								Wf Released.
								Born 28 April 1866.
	Matriculated		. .	89	49213			Feb'85. 1 Algebra 2 Geometry 3 English 4 History 5 French 6 Arithmetic 7 Geography.
		P.	3 4	90	Lr 21750			Passed Class Lessons for Permit to Teach.
1987 D.W.			. .	90	29432 31282			Appt'd N.T. from 30 June 1890.
			. .	91	41552			Transferred 11 August 1891.
1499 D.W.			. .	91	39468 41552			Appt'd N.T. from 12 August 1891.
			20 3	91	16508 H			Mar. — She has a lively manner & a very fair knowledge of the methods employed in teaching the various subjects
			15 12	91	Lr: 2225			Read & Hist: Science Drg. Need. G.L.T.S. Dict. for Cert.
			8 6	92	25967 H			Campbell. Is evidently attentive & careful & fast teacher. St
			21 7	92	32515 H			Very careful & attentive. Very fair capacity but great training in the part of Teaching (65)
			15 2	93	5991 H			— " — Is careful & attentive. A fair teacher 68
			19 7	93	26744 H			" Is a fair teacher. Manages the school carefully & attentive 60.
			. .	93	25474			Removed 31 ~~October~~ 1893,
			. .	93	43826			Continued to 6 Nov. 93.

12135

(3)

Herbert Frank Godden (contd)

Roll No.	Qualification.	Classification.	Authority.					
2329			. .	13	4705			Appt'd N.T. from 31 March 1913.
			16 11	13	H. Bothwell			He is a very good teacher, she is capable & gives a very good lesson & careful attention to all parts of her official duties. She teaches with very good methods & endeavours to keep up to date in matter & manner of teaching. 85
			4 9	18	H — " —			A very good teacher. He shows a very good interest in the new life of the school, & tries to enlist all the scholars in the work. His discipline is excellent & his methods are good. His instruction is carefully & systematically & diligently. He manages & teaches the school well. 85
			25 4	18	H. "			He is a very good teacher. He works very hard & has the two working splendidly with his assistant & is getting very good results from them. The pupils are reaching the standard attempted. He takes a good interest in the improvement of the premises. He is a Ratepayer & has done much to arouse local interest in the school district. 90
		V. 1. 60	15 2	15	H.			Possesses considerable practical ability, & is capable of handling details & conducts his school in an efficient manner. 90
			28 6	15	Jr. Roll			He keeps school & generally to advanced grades. His teaching & supervision of the work of the School is considerable. His scholars are fortunate in having such a good teacher. 90
			27 8	15	H. " Mar.			He is a very good teacher & is ably assisted by his young wife who is also a very good teacher. Discipline excellent. Good progress. 90
			12 5	16	H. Bothwell			He is a very good teacher. The work is hard in his school. His regulation of his school Cghi cole are very good. He keeps F. J. Mogilbay. 90
			25 6	17	H. " "			He has maintained a very good standard of work in his school. He works systematically & diligently & has a good command over his scholars. His scholars are fond of him & give very good response. He is a hard worker & is getting very good progress from his scholars. His scholars are making very good progress. 90
	Junr. Cat. Mng		25 7	17				Qualified as Instructed. 2209.
		V. 1. 46	26 6	18	Jr. Roll			Transferred 31 December 1918
954		IV. 3. 38	1 12	18	8314			Appt'd Jr. from 1 January 1919.
			18 4	19	A. Bell			He is natural, deliberate & tries to secure thoroughness in his lessons & to impress his pupils with a sense of responsibility & has a very good knowledge of advanced methods. He should have a refreshing influence upon his school district. A. S. G. 90
			24 9	19	H. Bell			He has worked steadily & cheerfully & tries for success in his work. He is a hard worker & endeavours to make his pupils diligent & thorough. A. S. G. 90
			26 3	20	H. Hurley			A. S. G. Showing a nice interest in his school & a desire to introduce new ideas for its further improvement. His manner is courteous & generally good. Success. Impart instruction carefully & systematically & with good effect. A careful & judicious distribution of his teaching time as possible. Gh.
			3 8	20	"			A very good teacher, very earnest & anxious to promote the best interests of the school. Management & discipline is effective. Dealing in one class lines, but might provide for more variation of each work. Gh.
			4 4	21	H "			A bright, pleasing & keen interest in his work. Makes intelligent use of selected methods & outlines. He holds & sustains the attention & discipline of his class & is making very good progress. The pupils did well at Nov. exams. Gh.
		IV. 1. 213	24 6	21	Jr. Roll			

Herbert Frank Godden (Continued)

12136

Roll No.	Qualification.	Classification.	Authority.					
951			22 8	21	H. Hurley			He takes a nice interest in his work & employs educative methods with good success generally. He gets hard work & good effort from his pupils. His aim is to be up to date & not a drift from the others. His school has proved a good & very good example.
			20 3	22	H "			He is a conscientious & painstaking worker. His management is up to the mark, well disciplined. Fair presence & voice, balance between class teachings & supervision. A fair knowledge in accordance with his position.
			29 10	22	H "			He is an energetic & enthusiastic worker. Young, resourceful & ambitious. He has a fair knowledge of the methods & principles of the profession, & keeps for the benefit of his school. His methods are on natural lines & his discipline is reasonable & firm. Average of 93
			5 3	23	H Gee			Plans his work in careful detail & carries out his duties with energy & persistence. Patient & resourceful. Has a fair knowledge of his pupils & has done much to arouse local interest in his school district. 93
			17 8	23	H "			Possesses considerable practical ability, & is capable of handling details & conducts his school in an efficient manner. 90
			17 2	24	"			[illegible]
		IV. 1. 119	27 6 11 9	24 24	Jr. Roll Gell			He is a painstaking, hard working teacher. Has a sound practical method & has a progressive outlook. Has the confidence of his school community. 91
4085		III. 3. 29	19 4 10 9	25 25	45014 Edwards			Transferred 30 May 1925 Appt'd H.T. from 31 May 1925. A consistent hard working H.S. class teacher, is thorough in manner, is sympathetic, attends closely to details of organization. V. S. 93
			24 6	26	"			A faithful class teacher. Questions well & obtains thoughtful effort from his pupils. Does v. g. work. 90
		III. 1. 119	23 4 5 5	26 27	Reclassified "			methodical & thorough. A patient, forceful teacher & a capable organizer. B (3. H.T.)
Instructed duty as [illegible]		II. 3. 126 II. 1. 1200	9 1 30 6	27 27	From 44 Jr. Roll (P.S.C. Cert 26647)			

Herbert Frank Godden, having been charged under the provisions of Section 170 of the Public Service Act 1915 with

(1) disgraceful & improper conduct in that on the afternoon of 7th July, he interfered in a grossly improper manner with two girl pupils of Eglowrie Public School.

(2) Conduct unbecoming of a teacher according to his own admissions to Senior Constable Cumming of Eglowrie made on the 11th July 1927.

and such charges having been referred, by direction of the Hon. the Minister of Public Instruction, to the P.S. Commr. the Commissioner, after inquiry finds, as to charge No 1, that the evidence submitted was not sufficient to prove the charge, and as to the charge No 2, the charge proved & under the provisions of Section 170 of the Act above cited, with the consent of the Governor in Council, hereby dismisses the said Herbert Frank Godden from the Public Service.

27 12870 Order in C. dismissing Herbert Frank Godden from the Public Service — 3 Nov 1927.

12136

Miss **Annie Rogers**

Roll No.	Qualification.	Classification.	Authority.				
							m/f Released. Born 28 April 1866.
	Matriculated		. .	89	49213		Fst 85 1 Algebra 2 Geometry 3 English 4 History 5 French 6 Arithmetic 7 Geography.
		P.	3 4	90	Ex 21150		Passed Class Lesson for Permit to Teach.
1987 J.U.			. .	90	29422 31282		Apptd N.Z. from 30 June 1890.
			. .	91	41552 3C1468		Transferred 11 August 1891
1499 J.U.			. .	91	41552		Apptd N.Z. from 12 August 1891.
			20 3	91	16518 H		Rem:- She has a lively manner — a very fair knowledge of the methods employed in teaching the various subjects
			18 12	91	Ex: 2225		Read & Hist. Science Drg. Need. & R. & Dict. & Cert.
			8 6	92	25967 H		Campbells Is evidently attentive & careful: fair teacher. St
			20 7	92	32515 H½		Very careful & attentive. Very fair capacity but no grand training in the art of teaching (65)
			15 2	93	5991 II		— — — Is careful & attentive. A fair teacher 68
			19 7	93	26744 H½		" Is a fair teacher. Manages the school carefully Is attentive 60.
			. .	93	25474		Removed 31 October. 1893,
			. .	93	43826		Continued to 6 Nov. 93.

12135

(3)

Herbert Frank Godden (contd)

Roll No.	Qualification.	Classification.	Authority.				
2329			. .	13	4705		Apptd H.T. from 31 March 1913.
			16 11	13	H. Bothers		Is very good teacher. He is earnest & keen & very good [illegible] & capital control & all parts of his work. Class [illegible] with very good method. He takes pains to keep up to date in matter & manner of teaching. 85
			14 11	13	H — " —		A very good teacher. He shows a very good interest in the welfare of his scholars & takes an active part in all school work. Is naturally diligent. The management & discipline are very good. His instruction is possibly improving the work of his class although 83
			28 11	14	H "		His work is of a high standard. His writers and he is getting very good results from them. The girls are receiving [illegible] & taken a good interest in the improvement of the premises & have a very [illegible]
			15 2	15	H		He keeps school & generally in advanced grades. His teaching is [illegible] & the tone of the school is creditable. His scholars are [illegible] very well. A very good teacher. 90
		V. 1. 60	28 6	15	Jr. Roll		He is a very good teacher & organizer & is [illegible] by his energy & zeal & his school has made very good progress & discipline is excellent. 90
			29 8	15	H. - Mare		A very good teacher. The work & heart in his school. His organization & discipline are excellent. 90
			12 5	16	H. Bothers		A very good teacher. The work & heart in his school. His organization & discipline are excellent. 90
			25 6	17	H " "		His school, school effects are very good. He keeps [illegible] 90
							He has maintained a very good standard of work in his school. He works systematically & diligently and he is getting a very good response from his pupils. His scholars are [illegible] good progress 90
	Junr. Cdt. Mng		25 7	17			Qualified as Instructor. 2nd.
		V. 1. 46	26 6	18	Jr. Roll		Transferred 31 December 1918
954		IV. 3. 38	1 12	18	8344		Apptd H.T. from 1 January 1919.
			18 4	19	H. Sch		He is patient & deliberate and strives to secure thoroughness & he endeavours to impress his pupils with a sense of responsibility and has a very good knowledge of advanced methods. He should have less elevating influence upon his school methods A.V.G. Tch. 90 (Inst)
			16 9	19	H. Sch		He is thorough, painstaking & methodical and tries to instil a spirit of [illegible] his organization is on the whole very good. He takes a pride in his work & endeavours to make his pupils self reliant. A.V.G. Tch. 90
			26 3	20	H. Hurley		A.V.G. Tch. showing a quiet interest in his school & a desire to introduce [illegible] for its further improvement. His management is [illegible] and generally good. Discipline & instruction are carefully and with good effect. A more judicious distribution of his teaching time is possible. 90
			5 8	20			A very good teacher, very earnest & anxious to promote the best interests of the school. Management & discipline is effective. Teaching is on [illegible] lines, but might provide for more variation of work. 90
		IV. 1. 213	24 6	21	H. Roll		A.V.G. Tch: taking a keen interest in his work. Makes intelligent use of educational methods & cultivates his pupils' self reliance & initiative. His school is [illegible] and is making very good progress. His pupils did well at Xmas exams. 90

Herbert Frank Godden (Continued)

12136

Roll No.	Qualification.	Classification.	Authority.				
954			22 8	21	H. Hurley		He takes a nice interest in his work & employs [illegible] methods with good success generally. He takes great work and good effort from his pupils. His aim in the language subjects is not as high as in the others & his school has passed a fair to very good examn 90
			20 3	22	H "		He is a conscientious & painstaking worker. His management & organization is on the whole well detailed. Some preference & better balance between class teaching & supervision of seat work might be noted with benefit.
			24 10	22	H "		He is an energetic & enthusiastic worker. Every lesson is given & [illegible] the [illegible] schemes for the benefit of his school. His methods are on [illegible] lines & his teaching is [illegible] & [illegible] 90 generally 90
			5 3	23	H Sec		Many lessons are [illegible] except attend & can be [illegible] with energy & persistence. Is alert for new ideas & estimates the intelligence of his pupils & has done much to arouse local interest in his school & district. 90
			17 4	23	H "		Possesses considerable practical ability, is capable of handling details & conducts his school in an efficient manner 90
			17 [illegible]		"		[illegible] 90
		IV. 1. 119	27 6	24	Jr. Roll		Is a painstaking, hard working teacher. Has a sound grasp of method & has a progressive outlook. Has the confidence of his school community. 90
			16 9	24	Sec		
		III. 3. 29	19 4	25	4304		Transferred 30 May 1925
4085			10 9	25	Edwards		Apptd H.T. from 31 March 1925. A thorough [illegible] & [illegible] teaching is thorough & [illegible] & is very painstaking. Attends closely to details of organization. V. G. 90
			24 6	26	"		A [illegible] class teacher. Questions well & obtains thoughtful effort from his pupils. Doing v.g. work 90
		III. 1. 169	23 1	26	Rec Asst		methodical & thorough. A patient, forceful teacher & a capable organizer. B (3.4.27)
			5 5	27	"		
		II. 3. 126	9 1	27	From 44		
Sustained duty as [illegible]		II. 1. 1600	30 6	27	Jr Roll PSC Cert 2664		Herbert Frank Godden, having been charged under the provisions of Section 170 of the Public Service Act 1915 with (1) Disgraceful & improper conduct in that on the afternoon of 7th July, he interfered in a grossly improper manner with two girl pupils of Eglound Lake School (2) Conduct unbecoming of a teacher according to his own admissions to Senior Constable Cumm of Eglound made on the 11th July 1927. and such charges having been referred, by direction of the Hon. the Minister of Public Instruction to the PS Commr. the Commissioner after inquiry finds, as to charge No 1, that the evidence submitted was not sufficient to prove the charge, and as to the charge No 2, the charge proved & under the provisions of Section of the Act hereof cited, with the consent of the Governor in Council, hereby dismisses the said Herbert Frank Godden from the Public Service.
			27	12	870		O in C. dismissing Herbert Frank Godden from the Public Service — 3 Nov 1927.

12137

Ellen Jane ~~Waters~~ now Nesbit

Horsham

Born 28 Feb. 1875.

Roll No.	Qualification.	Classification.	Authority.	
	Vcl. pro.		2 11 86	40956 Age 11.8. Temp. P.T. 2115 from 20 Nov to 18 Dec. 1889.
817	Edenhope.		. . 90	24226 31224 Appt'd P.T. on probation 1 July. 1890.
			15 12 90	P.T. 23530 Sends A. of T. for 2 class.
			11 9 91	44693 H. Mast. Of very fair promise
			17 " 91	P.T. 23833 Sends Scheme Boys for 2 class
			11 5 91	P.T. 22830 Failed A of T. for 2 class
			30 4 91	P.T. 23830 Passed Scheme for 2 class.
	Third class		18 5 91	24526 H Mast. Shows good promise
			18 5 91	P.T. 23630 from 1 January 1891
			10 8 91	40306 Order in Council. appointment confirmed.
	Second class		11 9 91	P.T. 23833 from 1 April. 1891.
			17 12 91	P.T. 26002 Sends Read. Need. &c. L. & D. for 1 class.
			25 4 92	17400 H Livingstone: Animated and intelligent. Gives promise of (71)
	First class		25 4 92	P.T. 25002 Sends Arithmetic. 1892. J becoming a very capable teacher
			31 8 92	28107 H Livingstone Mast. Cert. Of good ability
			22 12 92	Ex: 23604 Sends Drg. Read. Need. &c. &c. &c. for Cert.
			21 4 93	22811 H Yeats Of good ability
			22 12 93	Ex: 23604 Failed Drg. for Cert.
			6 3 94	7170 H Jacksons Teaches in a rather lively manner, and According to fairly suitable methods
			. . 94	26444 Granted permissive leave from 1 August. 1894 - Not to count as service.
			21 12 94	Ex: 23604 Passed Drg. for Cert.
	Certificated		17 8 95	P.T. 26011 Livingstone Approved Surveyed Lessons &c: General work is Satisfy
			14 3 95	Ex: 23604 Passed Read.-Need. C. L. & C. D. &c. 10258.
3231			. . 95	15169 Temp. P.T. 20 May. 95, 95/35204 ceased 28 Oct: 95
817			. . 95	35203 Resumed position 29 October. 1895.
			20 11 95	39909 H Livingstone: Teacher Valuable Assistance in the school
			. . 96	1373 Transferred 19 January. 1896
404		8. 49	. . 96	813 Appt'd Asst. from 20 Jan. 1896.
			. . 96	9782 Transferred 12 April. 1896. Exchange.
2118			. . 96	9875 Appt'd Asst. from 13 April. 1896.
			4 10 96	32166 H Livingstone. Class is well supervised - controlled. but only fairly taught 66 % fair.
				" Manages & Controls well. Teaches discipl
		8. 8	30 6 97	18095 H
			. . 97	33129 Transferred 25 October. 1897.
3186		T. 3. 17	. . 97	33521 Appt'd P.T. from 26 October. 1897.
			6 10 97	31693 H Livingstone: Her class is intelligently taught in most subjects Th
			3 5 98	11866 H Fussell: Has effected a marked improvement in his school
				Very good work has been done 85.
			6 10 98	34918 H " Shows more than average managing and teaching shall fix
		T. 1. 17	29 12 98	Sup Roll
			. . 99	8979 Transferred 31 March. 1899
1571		6. 3. 117	. . 99	9954 Appt'd P.T. Asst. from 1 April. 1899.
			2 . 99	25476 H Needs to doing very fair work To provisional
			7 10 00	41345 H Dean: A good assistant: Manages lower classes well 77.
		6-1-99	30 6 00	21 Rec
			Nov 00	17355 O. mb. 2nd year division VI class from 1. 11. 00
			21 1 1	
			28 8 00	H Cavanagh Teaches with fewer each intelligence 81. good
			2 5 01	
			7 8 01	H. Cavanagh: A very good teacher; teaches with industry, employs good methods, Keeps very good order. 81

12137

Roll No.	Qualification.	Classification.	Authority.	
			27 2 02	H. Cavanagh: A very good teacher; teaches with industry; is trying newer methods; gets good work from scholars. 81.
1571			15 8 02	H " A very good teacher, energetic, keeps children interested in her lessons. keeps very good order. 81.
			. . 02	25613 Transferred 10 Nov. 1902. from 3rd to 1820. 2nd. to 2115
2115		V. 3. 147 / V. 2. 146	30 6 02	25680 Appt'd 1st Asst. from 11 Nov. 1902.
			23 7 03	H. Cross: Shows capacity & energy in the discharge of her duties; classes have done fairly well under serious disadvantages. 79 (good)
			2 2 04	H " She works strenuously, mistress of good methods, and maintains a firm hold on her classes. 84 Good.
			. . 04	3118 C in C for promotion to salary of 2nd subdivn. V class from 1.12.03
			18 7 04	H. Cross: She is energetic and displays a good deal of skill. Her control is effecting 84
			20 2 05	H. " She works with enthusiasm and employs good methods of teaching. Her influence upon the children is definite and beneficial. 84 Good.
			10 7 05	H. " Has a bright, pleasant, encouraging style of teaching. Her classes have been very well taught & managed. She is thoroughly efficient. 88 very good.
			12 2 06	H. " Manages and teaches both very good successes. She is thoroughly reliable and efficient. 85 very g
		V. 1. 75	30 6 06	H. Roll She has a very pleasant and yet commanding way in dealing with her classes. She neglects no part of her duties and at all points does very good work. 84
			10 7 06	H. "
			. . 07	2803 Transferred 17 February 1907.
295			. . 07	2735 Appt'd 2 P. Asst. from 18 February 1907.
			12 2 07	H. Cross (2nd) :- She is a very capable teacher & manages her room very successfully Her manner is encouraging & she gets great work out of her scholars. 90. Cross
			21 6 07	H " :- Her class is kept thoroughly under control and is taught with force and effectiveness. 89. very good.
			13 12 07	H. " :- Her class has done capital work at all points. She is a very bright & inspiring teacher and the children thrive in such an atmosphere. 89 V. 18.
		IV. 3. 18	29 6 08	41453 Fourth Class from 12 March 1908 - Nominated to 298
			. . 08	5631 Transferred 16 April 1908
298			. . 08	41148 Appt'd 1 P. Asst - from 17 April 1908.
			18 9 08	H. Henderson: Has a good command of her classes and uses moderate methods to illustrate her subjects. She is however somewhat impatient in awaiting answers from her pupils. 83. 86
			13 11 08	H. " :- Is doing earnest and efficient work in the infants' room, but at present she shows a tendency to be too hasty with them under her charge. Her manner is somewhat unbending. 85. 89.
			28 4 09	H. " :- Shows forethought, skill in the management of the infants' room & attention to preliminary duties are very good. Her organization & attention to preliminary duties are very good. Her grasp
		IV. 1. 45	30 6 09	Tu. Roll. Her methods of teaching are sympathetic & searching. Her grasp & discipline are good.
			4 11 09	H. Henderson: She has been industrious and active in the management of the infant department. A firmer control is expected in matters of order & deportment. 85. Very good. Encouraging & striving to please. Very good discipline.
			13 4 10	H. " Teaches effectively the subjects taught under her charge. Her manner is firm & stimulates. While her methods are not always free from unnecessary repetition & waste of time, they are effective & study should take a fuller share in the infant room system. 89 V.G.
			1 12 10	H. " A very good teacher. Discipline & attention to detail and by a very pleasant & obliging manner she has gained the love & confidence of her scholars and in consequence the lessons are taken with evident enjoyment & profit. The results are satisfactory & show careful & systematic training. 89 V.G.
			23 3 11	H. Thorne Teaching very good work in the Infant Room. Discipline excellent & the work is kept up in a pleasant & businesslike manner. Opinion that she is not strong enough for the work & keeps the class at a high level of efficiency. Opinion that she is not strong enough for the work & keeps the class at a high level of efficiency. 84. V.G.
			19 12 11	H. " A very good & deserving teacher. Works hard & keeps good order. Her class passed a very successful examination, much of their work being excellent in character. She has done a good year's work. 84
			. . 12	8187 Resigned 21 June 1912. Termin of Leave
			. . 12	18659 D. & C.

12138

Miss **Evelina Frances Restell.**

Born 13 July 1859

Roll No.	Qualification.	Classification.	Authority.	
			. . 90 21840	New Zealand cert. Class E. Div. 4
		P.	4 6 90 Ex 21803	Passed class lesson for Permit to Teach. F. Sturfeiss
3035 T.U			. . 90 26346 30086	Apptd. H. T. from 23 June 1890.
			11 11 90 56787	H. Eddy. Miss Restell showed aptitude for teaching, but is inexperienced as regards our programmes.
			. . 91 11980	Resigned 26 March 1891.

Edward Kelly, Head Master.

12139

Sara Haigh Hepworth (and d)

Roll No.	Qualification.	Classification.	Authority.	
3167			. . 11 1208	Temp. Asst. 1 Jan'11. 11/6884 Ceased 18 Apl. '11. Ceased as R. T.
1597			. . 11 6131	Apptd 1 D. Asst from 16 April 1911.
			13 7 11	Signed R. Cuttle Chr. for Brd. of Education Stamp
			13 7 11 11 Sexton	Mrs Hepworth 1 H good old work & a superior character. She had a complete hold & the affection & her pupils was most strongly shewn. Her discipline is good & her teaching is very satisfactory. GPH
			12 12 11 11 "	She is a very good teacher. GPH
	Certificated		12 1 11	Shewed Needlework
			. . 12 6487	Transferred 12 April 1912.
			18 2 12 11 Sexton	A very good teacher indeed. She has a strong personality with much influence over pupils. Work with care and in a sympathetic way. GPH.
1256		V. 1. 88	23 6 12 Dr. Rolls 6411	Apptd 1 D. Asst from 13 April 1912.
			13 8 12 11 Stephenson	A very good teacher. Kindly in disposition & her management of Standard 1 is good. Her discipline is very good & discipline is good & she has an influence over her pupils. Work very good & progress satisfactory. GPH
			. . 12 13418	Transferred 8 October 1912
1372		IV. 3. 3	1 9 12 18765	Apptd 1 D. Asst from 9 October 1912.
			5 5 13 H. Johnson	Miss Hepworth is a kind sympathetic teacher of manner & address. She gets a good influence over her pupils & is a good disciplinarian. Her work is on an approved & sound method & she is painstaking & thorough. Her discipline is very satisfactory & there is a very good tone throughout her department. GPH
			7 11 13 11 "	Her discipline is quiet, sympathetic & kind & she is deeply interested in her work. Her methods are modern & up to date & her lessons are well prepared & carefully given. The girls are in a good class & make very good progress. She has a very good influence over them & is very painstaking & thorough. GPH
			20 11 14 11 "	Mrs Hepworth is a sympathetic & painstaking teacher & is very well adapted for Infant work. Her discipline is very good & her methods are sound & thorough. The children are very happy in her charge & are making good progress. GPH
			11 14478	Transferred 20 September 1914.
1998			11 12944	Apptd Asst. from 21 September 1914.
		IV. 1. 58	13 10 15 H. Stephenson	A very good teacher. Works earnestly and on modern lines. Manages well and gets good work from her pupils. Successfully organises the work of the infant dept. GPH
			15 3 15 H.	A very good teacher & enthusiastic worker. Secures very good order & work from her pupils & maintains a very good discipline & tone throughout her department. Her lessons are carefully prepared & well given & she takes a keen interest in her pupils. GPH
			28 6 15 Dr. Roll	A very good teacher. Her discipline is very good & her lessons are carefully prepared & well given. She takes a keen interest in her pupils & is painstaking & thorough. GPH
			2 7 15 H. "	A very good teacher. Her discipline is very good & her lessons are carefully prepared & well given. She takes a keen interest in her pupils & is painstaking & thorough. GPH
			10 2 16 H. "	A very good teacher, keenly interested in the performance of her duties. Her discipline is very good & her lessons are carefully prepared & well given. She takes a keen interest in her pupils & is painstaking & thorough. GPH
			5 7 16 H. "	A very good teacher. Her organisation of the infant dept is very thorough. Her influence over her pupils is very effective. She secures a high degree of attention & her lessons are carefully prepared & well given. She takes a keen interest in her pupils & is painstaking & thorough. GPH
			23 2 17 H. "	A very good teacher & Discipline excellent. She is very skilful in her organisation & teaching of the Infant dept. Pupils receive modern methods with thoroughness & precision. GPH
			24 8 17 H. Hurley	A very good teacher & possesses the natural teaching & controlling capability in a high degree. She has a good knowledge of up to date methods & applies them with most successful results. Her discipline is very good & her lessons are carefully prepared & well given. She takes a keen interest in her pupils & is painstaking & thorough. GPH
			4 5 18 H. "	A very good teacher & Manager. Teaches a large number of Infants & is quiet & effective in her methods. Her discipline is very good & her lessons are carefully prepared & well given. She takes a keen interest in her pupils & is painstaking & thorough. GPH
		IV. 1. 22	26 6 18 Dr. Roll	A very good teacher & Manager. Teaches a large number of Infants & is quiet & effective in her methods. Her discipline is very good & her lessons are carefully prepared & well given. She takes a keen interest in her pupils & is painstaking & thorough. GPH
			25 7 18 H. Hurley	A very good teacher & Manager. Teaches a large number of Infants & is quiet & effective in her methods. Her discipline is very good & her lessons are carefully prepared & well given. She takes a keen interest in her pupils & is painstaking & thorough. GPH
			17 6 19 H. "	(Absent ill)
			19 5282	Died 1 July 1919

12139 **Sara Haigh Hepworth**

Born 21 Nov. 1873.

Roll No.	Qualification.	Classification.	Authority.	
	VIcl. pro.		5 10 88 35647	Age. 14. 9.
1552			. . 90 26966 32342	Appt'd P.T. on probation 9 July. 1890.
			15 12 90 P.J. 23411	Pond's Hist. Read. Need. & A. of T. for 3 class.
			17 1 91 P.J. 23702	Pond's Hist Science / Read Need A of T for 2 class.
			21 3 91 P.J. 23411	Cassell Hist / Read for 3 class.
			20 5 91 P.J. 23411	Failed A of T for 3 Class.
			10 8 91 40346	Order in Council. Appointment confirmed.
			21 10 91 54677 H	Robertson Willing enough, but disappointing in her progress
			2 10 91 P.J. 23411	Failed again A of T. for 3 class 12 mos. from forfeited
			16 12 91 P.J. 23702	Passed Hist. & Science for 2 class.
			6 5 92 18989 H	Hudson: Does not carry out her own ideas well, does not express herself clearly - methods passable 55
			1 9 92 30425 H	" Will probably do Fair work in time. Seems anxious to improve (50)
			1 9 92 P.J. 23702	Failed A. of T. for 2 class.
	Third class		6 5 92 P.J. 23411	from 1 January. 1892.
			22 11 92 P.J. 23702	Failed again A of T for 2 class. 12 mos. from forfeited
			26 4 93 18228 H	Has not / has improved in methods 65.
			22 12 92 P.J. 25599	Pond's Hist. & L. Need. Need. & L. & D. for 1 class
			25 3 93 P.J. 25599	Passed Hist. & L. M. for 1 class.
	Second class		27 4 93 P.J. 25102	from 1 January. 1892.
	First class		21 11 93 P.J. 25599	from 1 April. 1893. 9964
			30 1 94 3052 H	Resnick:- Gave a good reading lesson.
			21 5 94 28624 H	" Has done excellent work in II class
			10 5 94 17049 H	Hamilton Teaches VI mths very good.
			8 8 94 28523 H	" Very good?
			8 6 96 13492 H	" Very good capable girl
			20 7 96 22252 H	" Quite excellent P.T.
927			. . 97 6990	Temp. 36. T. 5 Mar. 97. 97/7267 ceased 11 Mar. '97.
1552			. . 97 7320	Resumed position 12 March. 1897.
3236			20 4 97 15600 H	Hamilton: A very good and very capable girl.
			. . 98 4873	Temp. 36. T. 16 Feb 98. 98/25029 ceased 25 July 98.
			20 8 97 26802 H	Hamilton (1552) A very good useful teacher.
			24 12 97 Ex. 25574	Pond's Read. Need. C. & L. V. C. D. etc. for Cert.
			6 5 98 15463 H	Yorke: Of good ability. Not responsible for this school. Has made a good beginning at her work 77.
60		8. 200	. . 98 25104	Appt'd Asst. from 26 July. 1898.
4			. . 98 27218	Transferred 12 August. 1898 Exchange
			. . 98 26740	Appt'd Asst. from 13 August. 1898.
			29 11 98 41143 H	Hamilton: A very good and reliable Assistant. Enthusiastic & hard working 82 & prob.
			27 4 99 13685 H	Hamilton: A very useful capable successful teacher. Can take any class in the school. P2 & prob.
			. . 99 42631	Transferred 27 November. 1899
1812		T. 3. 87	. . 99 42631	Appt'd T. D. from 28 November. 1899.
		T. 1. 105	3 5 00 Sup. Roll	
			6 7 00 H	Livingstone Her school is intelligently taught, and has made good progress 79.
		T. 1. 82	30 6 00 A. Rice	
			5 12 00 H. Innes	A conscientious worker whose school merits good progress 75. good.

Roll No.	Qualification.	Classification.	Authority.	
1812			. . 01 17995	Transferred 31 May. 1901
2755		6. 3. 102	. . 01 17996	Appt'd T&A. from 1 June 1901.
			6 5 02 H. Rothroyd	Exercises for her control over her school. Is a vigorous and capable teacher who shows promise of becoming yet more efficient. 81 Good.
			30 9 02 H. Livingstone	conducts her school in an efficient manner. Diligence, skill and success in teaching good. 76 Good.
		6. 3. 94	1 4 03 H. Rothroyd	Zealous teacher; teaching ability generally very good. Exercises
			30 6 03 Jr. Roll	from control over her pupils; manages effectively. 79 Good.
			19 11 03 H. Rothroyd	Has accomplished a good year's work; is energetic, has good teaching
				power & shows very fair interest in her work.
			22 6 04 H. Burgess	Is an intelligent and capable teacher. Her methods, as a rule, make for thoroughness. She has a business-like manner, manages generally very well and maintains very good discipline. 83. Good.
			19 10 04 H. "	An earnest and skilful teacher. Takes a real interest in her duties, employs very good methods and manages very capably. Discipline very good. 86 V. Good.
			18 5 05 H. "	A skilful & capable teacher. She manages her school admirably. Her methods are effective - her manner impressive, and business like, and the discipline and tone is excellent. 88 Very good.
			7 10 05 H. "	Earnest, intelligent, skilful. Her methods are well conceived. Are effectively carried out. An excellent manager and the discipline and tone of her school are admirable. Grounds are well kept. 91 V. Good.
			19 3 06 H. "	Is earnest and skilful. Her work is a pleasure. Her methods are effective and she has a forcible manner. She manages very well and maintains very good discipline. 90. very good.
		6. 2. 100	26 3 06 Sup. Roll	Continues to do excellent work. She is most earnest and is careful &
		6. 1. 72	30 6 06 Jr. Roll	thorough. Her methods are skilful and effective. She has a businesslike
			13 10 06 H. "	manner and maintains excellent discipline. 90. Very good.
			18 4 07 H. Burgess	Is an excellent worker. She is earnest and progressive. Her methods make for thoroughfulness and thoroughness. Has a businesslike style. She manages her school admirably & maintains excellent discipline. Buildings & grounds in very good order. 92. very good.
		V. 3. 60	27 6 07 Sup. Roll	Fifth Class from 6 June 1907 - Nominated to 640.
			. . 07 7533	Transferred 31 August 1907.
640			. . 07 11416	Appt'd 1 T. Asst. from 1 September 1907.
			18 2 08 H. Cross	She has a very bright and invigorating way of handling her classes and her methods commend themselves. Her government is judiciously firm. 80. 08.
R.T.			. . 08 5368	Transferred 16 April 1908.
3526			. . 08 5307	Appt'd R.T. from 17 April 1908.
			. . 08 6080	Temp. H. T. 17 Apl. '08. 08/11068 Ceased 31 Aug 08.
			19 6 08 H. Sexton	Gives evidence of being a very capable, painstaking & methodical teacher. 85. V. Good.
40			. . 08 10796	Temp. Asst 1 Sept. 08. 09/513. Ceased 31 Dec. 08
			22 10 08 H. Dean	Shows very good teaching & controlling power & is effecting an improvement in the lower classes. 86 Very good.
1097			. . 09 579	Temp. H. T. 1 Jan. '09. 09/5028 Ceased 18 Apl. '09.
531			. . 09	Temp. H. T. 19 Apl. '09. 09/10225 Ceased 31 Aug. 09
			6 4 09 H. Dean	4428 Continues to be a very good teacher. She has an earnest, unpretentious manner,
			17 5 09 H. (2nd)	and good methods, work strong & maintains very good discipline. 88. "
		V. 1. 103	30 6 09 Sh. Rolls	Has worked hard. The work shows attractiveness and interest on her part. She works & adapts generally satisfactory methods. 83. V. Good.
695			. . 09 10773	Temp. Asst. 1 Sept. '09 10/982 Ceased 31 Dec. '09.
1334			. . 10 614	Temp. Asst. 1 Jan. '10. 10/10198 Ceased 31 Aug '10.
			18 5 10 H. Varley	Has good natural methods & knowledge of subject matter. Her voice is rather harsh & unsympathetic & manner & way of dealing with children not always satisfactory. Has a fair knowledge of the principles of method & that can be seen in the results obtained. Has a good hope & the ability to improve. Discipline & tone of this room is very good. 88. V. Good.
1761			. . 10 11078	Temp. H. T. 1 Sept. '10. 11/1275 Ceased 31 Dec. 10
			2 12 10 H. Rae	A very good teacher. Has a sound grasp of method and is a very capable manager. Supervision satisfactory. Effective discipline. Has evidently reached a high standard of effort during the three months she has had charge of the school. Infants very well ordered. 88. 76.

Continued ←

12140 **Winifred Eva Johnson**

Born 1 Jan. 1875

Roll No.	Qualification.	Classification.	Authority.	
	Vicl. pro.		13 7 87 23180	Age 12. 6.
1420			. . 90 27845 32550	Apptd P.T on probation 10 July. 1890.
			1 10 90 49152 H	Shelton: Promises very fairly: has made a good st
			15 12 90 Ex. 23429	Send Head. Need. V.C. & S. for 3 class.
			10 8 91 40346	Order in Council. Appointment confirmed
	Third class		22 7 91 PJ 23429	from 1 January. 1891.
			16 12 91 PJ 24589	Send Head. Need. & C. & S. for 2 class.
	Second class		8 6 92 21364 H	Shelton: Shows marked skill & intelligence. So likely to become a good teacher 7/80
			8 6 92 PJ 24589	from 1 January. 1892.
			17 10 92 46091 H	Shelton: Absent.
			22 12 92 PJ 25611	Send Head. Need. & C. & S. for 1 class.
	First class		5 6 93 PJ. 25611	from 1 January. 1893. 9867
			5 6 93 19420 H	Shelton: A quiet, but very fairly effective teacher.
			11 10 93 40558 H	" Calepers industrious. Teaches quietly but with very fair effect. Discipline fair.
2008			. . 94 35651	Temp. 26. T. 31 Oct. 94. 94/35651 ceased 22 Dec. 94
			21 5 94 16204 H	Bernard's Disposal (Vis. 1420)
1420			. . 94 35651	Resumed position 23 December. 1894.
2630			16 9 94 31384 H	Jackson. Teaches a class in Forestry Form style
			. . 95 6899	Temp. 26. T. 13 Mar. 95. 95/1099 ceased 1 Apr. 95.
1194			. . 95 9628	Apptd P.T. from 2 April. 1895.
2918			. . 95 13627	Temp. 26. T. 7 May. 95. 95/2313 ceased 19 June 95.
1194			. . 95 19184	Resumed position 20 June. 1895.
2747			. . 95 21874	Temp. 26. T. 16 July. 95. 95/26104 ceased 21 Dec. 95.
			28 8 95 27041 H	Deans. Managing Mistress: attention to Hand.
1194			. . 95 26104	Resumed position 22 Dec. 1895.
			3 3 96 6094 H	Deans. Neat teacher: Mistress class Leader
			8 7 96 19791 H	" Oral Lessons: The first class taught by Miss Johnson, has made creditable progress during the year.
			24 9 97 41511 H	" Works well teaches intelligently
			5 7 97 20941 H	" Her classes 1 & 2 have passed well
			. . 98 8700	Transferred 21 March. 1898
489			. . 98 9005	Apptd P.T. from 22 March. 1898.
			9 9 98 6996 H	Deans Sec II 98: Painstaking: is doing well
			30 9 98 28819 H	" A careful and methodical teacher
			12 99 3958 H	" " 489: Is doing formally good work: needs to cultivate power by contact to a greater extent.
			24 5 99 28053 H	" Her class II has passed well
			21 12 99 Ex. 36492	Eng. Sci. Drg. S. Sc. Read. Nee. C. & S. for Cert.
			21 12 99	Passed Sc. & Dm. Failed Drg. for Cert.
			21 3. 00 H.	Deans Has 5th class and manages well.
			23 8. 00 H2	Gross. - Doing satisfactory work.
			20 8 01 Ex. 26492	Passed Read. Need. C. & S. for Cert.
			15 8 01 H - Gross:-	On the whole, thoroughly efficient and trustworthy.
			13 8 01 H2 - Gross:-	a successful T.S.
			. . 01 41929	Transferred 14 November 1901
2975		T.3.298	. . 01 42828	Apptd N.T. from 15 Nov. 1901.
	Certificated		18 12 01 Ex: Hrdqrs	Passed Drawing. 1891.
			. . 02 86120	Transferred 17 November 1902
			18 6 02 H2 - Gross	has done very good work in all respects since her arrival. S. V. Good

12140

Roll No.	Qualification.	Classification.	Authority.	
			28 4 02 H. Cross	Somewhat laggard in manner, effective nevertheless: school kept in capital order. J.V. Good.
2294			. . 02 36120	Apptd N.T. from 18 Nov. 1902.
			3 11 03 H - Hocking	Arrangement and teaching of young teacher, displaying industry & intelligence in
			7. 2. 100 30 6 03 H. Roll	her work: Organization very fair, method of teaching generally satisfactory
				and discipline fairly good. V. Good
			. . 04 2439	Resigned 29 February 1904 —
			. . 04 5178	O in C.

12141 **Alfred Eddy** Born 24 Aug 1874.

Roll No.	Qualification.	Classification.	Authority.	
			27 5 86	20117 Age 11. 8.
	VI cl. pro		27313	
327			. . 90	32731 Apptd P.T. on probation 11 July 1890.
			17 9 91	13707 H Rec. Will make a useful teacher
			28 4 91	P.T. 24136 Prov'l Cert. for 2 class
	Third class		28 4 91	P.T. 24135 from 1 January. 1891.
	Second class		13 7 91	P.T. 24136 from 1 January. 1891.
			. . 3rd	26 H Rec. Will make a good thorough teacher. Makes son of one clerk at a time.
			10 8 91	40346 Orders in Council. Appointment confirmed
			4 4 92	16267 H Rec. An intelligent young teacher of more than average ability
			17 12 91	P.T. 24859 Prov'l C. of C. for 1 class.
	Drill Reg: First-class		11 12 91	Price Qualified to teach Military Drill
			8 4 92	P.T. 24859 from 1 January. 1892.
			12 10 92	40349 H Mc Conant " for the making of a good teacher .65.
			7 4 93	14034 H " Life is dowry Roll not R.
			26 7 93	38091 H " Stn acting Young teacher
			21 12 93	Exc: 24512 Prov'l Asst. Read. C.R. & Dk & T.J. for Cert.
			7 3 94	7814 H. Rec: Hardworking. Self reliant
3188			95	48455 Temp. 26. J. 21 Feb. 95. ceased 21 Dec. 95.
			6 94	2810 H Rec Sch 327: Teaches with Confidence very good Roll
			21 12 94	Exc: 24512 Passed Prov. Asst. C. & M. for Cert. Failed Dwg.
			3 4 95	40175 H Rec: Has worked diligently well 80 for 96
327			. . 95	7696 Resumed position 22 Dec. 1895.
			26 11 96	39689 H Rec: Clear-minded, mannerly young teacher, with Energy & self-Confidence 81 v. good
			20 12 96	Exc: 24512. Passed Dwg. for Cert.
			26 2 96	8891 H. Rec: Intelligent & good worker but discouraged by having to come back to 10
2109 / 2248			. . 96	10490 Temp. P.T. 15 Apr. 96. 96/18879 ceased 29 June 96
			3 6 96	16836 H Russell Smart & intelligent Doing good work 80.
	Certificated		3 6 96	Exc: 24512 Passed Read. C.R. & C. Dale. & Sol. 10719.
327			. . 96	18879 Resumed position 30 June 1896.
			. . 96	19541 Temp. Asst. 6 July. 96. 96/19541 ceased 11 Aug. 96
			. . 96	19541 Resumed position 12 August 1896.
			. . 96	25128 Transferred 24 August. 1896
2120		8. 93	. . 96	25358 Apptd Asst. from 25 August. 1896.
			15 9 96	39091 O Rec Excellent drill.
			. . 97	928 Transferred 31 December 1896
			16 10 96	39508 H Rec Has decidedly improved since 98. 80 good
3178		7. 3. 26	. . 97	1745 Apptd P.T. from 1 January. 1897.
3145 / 3156		7. 1. 11	30 6 97	24811
			. . 97	35647 Transferred 10 November. 1897.
		6. 3. 23.	. . 97	35647 Apptd P.T. from 11 November. 1897.
			4 5 97	14461 H Rec: Works with activity & earnestness. Shows good ability 75
			19 10 98	36761 H Rec: An energetic and capable young teacher 84 v. good
			96	1177 Cml. for promotion to 2nd sub. div. VI class from 1 1 99
			20 6 99	21610 H Rec: An energetic and resourceful teacher 87
			1 11 99	40460 H " Zealous and capable 87
			25 10 00	H
		6. 1. 37	30 6 00	L. Rowe Park: Shows interest in his school. Conscientious and reliable. Teaches Carefully — is doing Good work
			1900	1856 O Cml. 3rd sub div. VI class from 1 1 01
			25 2 01	H Park: Managed the school well and taught on good methods; has good ability. This time the is not satisfactory. 76 Good.
			23 1 02	
			4 3 02	H. Park Teaches thoughtfully and carefully; manages very well. 83. v. good
			. . 02	10819 Cml. for promotion to salary of 4th subdiv. VI class from 1-1-02.
697			. . 02	27111 Transferred 22 July 1902
			. . 02	27111 Apptd P.T. from 23 July. 1902.
			24 9 02	H. Gamble favourably impressed.
			19 3 03	H " favourably impressed with his earnestness & zeal. 78 Good
		6. 1. 20	22 9 03	H " Faithful and intelligent but not very effective with dull scholars. Obtains a good tone in the School & discipline is satisfactory. 75 Good

12141

Roll No.	Qualification.	Classification.	Authority.	
			28 11 04	H. Gamble Possesses really good points as a teacher; understands the art of imparting instruction; good disciplinarian 80 Good.
			21 3 05	H. Summons Careful - is doing good work in this small school. 80 Good. Prob.
128			. . 05	1682 Transferred 30 April 1905.
			. . 05	1682 Apptd A. T. from 1 May 1905 — Div. I.
			20 6 05	H. Summons Apt to assist children; rather readily fair other respects is a careful and
		6. 1. 7	30 6 06	H. Roll earnest teacher, who is well able to conduct this small school. 78 Good.
			11 7 06	H. — " Earnest and earnest teacher. Has managed and taught this school very well. Class 5 the highest examined orally by Mr. Roberts much interest in this school. 86 very good
			. . 06	8319 Transferred 16 September 1906.
1335		V.	. . 06	8319 Apptd A. T. from 17 September 1906.
			18 10 06	H. Gates Evidently a capable and vigorous teacher. She is in source responsible for this centre. I am sure she will soon improve the whole school. 85 V. good.
			28 2 07	H. " A strong and intelligent teacher and a very good disciplinarian. 83. Good.
			22 10 07	H. " She has made a marked improvement in this school; it is now in very promising condition. 87
			4 11 07	H. " Commended for exceptional care taken in decorating & improving school building.
			2 4 08	H. Gross This organization & equipment are very good indeed. She teaches with vigour, with emphasis, with good effect, & she devotes herself to her school. 85. Very good.
			9 10 08	H. " She has laboured most zealously, intelligently, and successfully to raise this school to a higher plane. School in capital order: discipline very good. 85.
			16 2 09	H. " Organization as noted today is apparently faulty, but it is better than it seems. Reading is of a fitness and effective character. Records are not kept with the strictest care. Premises in good order. 81. Good.
		V. 1. 228	30 6 09	Sr. Roll
			8 10 09	H. " This year's work has been of the most excellent character as the records show. Instruction has been imparted with simplicity and breadth, and the children are remarkably bright and responsive. Organization is of a thorough going character, records are made to serve & educate. Discipline very good. 90. v.g. Purposes and present a pleasing aspect. Discipline very good. 90. v.g.
			14 2 10	H. " Work is with very definite aim & with unfaltering application of the powers. Study and there is a good response on the part of the children. The methods commend the need. The school is equipped & the premises are kept in very good order. 90. v.g.
			2 4 10	Passed Part II of Paper Work (Main Trg)
			27 10 10	H. Ives The teacher is interested in the welfare of the school & has an unfortunate combination that unnecessarily good work has been done this year & I expect hope to be invited with much forbearance. School equipment & decoration are capital. 85 v.g.
			17 2 11	H. " Organization & theory & plan of teaching. The teacher with a year with imperfect knowledge & training. Attention & interest are generally maintained. Physical drill work specially good. In the latter of these subjects is done. General work very well organized & executed. Discipline is very good. 87 v.g. School room well equipped & decorated. Duties of the term, also of the pupils, are carefully performed. Early work this year has not been entered in the term duties of the school. She has prepared an exhibit with a view to a display at the Royal Show & has been commissioned by the Minister of Agriculture to arrange the exhibit of School Gardening of the Province. She is an excellent organizer & teacher & is doing excellent work in this direction. 90. v.g.
			24 10 11	H. " Discipline & tone of school good. Work in all subjects is carefully & thoroughly done. Records & registers are kept in good order. 90. v.g.
			8 2 12	H. " Has a strong teacher and governs his school very firmly. Is practical & skilful & interests his pupils in agriculture and in his own plots of ground. Takes a deep interest in special recognition. Is very good teacher. 100. v.g.
		1st Year Steel	25 5 12	
			. . 12	8468 Technical Schools Science Exam 1911. Passed Agriculture & Gardening
			. . 12	8718 Science Cert. Certificate of Competency in Civ. Eng and Agr. Survey
		V. 1. 185	28 6 12	Inv. Roll He is a very good teacher. His work & organization for the Royal Show reflected favourably on his management of the exhibit & his
			13 11 12	H. Cross Show exhibits show. As an organizer he is unsurpassed & his farm plots are an object lesson of Ag.
			. . 12	15998 Transferred 31 December 1912
			12 12	Passed Prov. Failed Dec. for 1st Class Cert. 75 Passed Lat
2711			. . 12	15451 Apptd Asst from 1 January 1912
			24 9 13	H. Clark Has an active & stimulating influence. As a Jubilee cut his lessons clearly & distinctly. Strong & effective exercises. Has teaching is well executed & most effective class & intelligent. Is a very good tch: 93
		IV. 3. 25	24 9 13	Norval to H 12. Transferred 20 September 1913.
482			. . 13	12528
			. . 13	12600 Apptd H.S. from 21 September 1913.
			30 9 13	H. Dooley A very good teacher, bright, alert, stimulating. Has an impressive manner. His teaching is mostly oral & effective. Pupils is thorough & full & interested. Discipline is very good. Class lessons are well prepared. He knows a very good class lesson. 93
			2 8 13	
			30 9 13	H Park He governs & controls his pupils well & is thoroughly efficient. Strong & effective teaching. This class has made fine progress. 93
			10 3 14	H Dooley A very good teacher. His methods excite his pupils to do their best. Discipline is excellent. Is earnest zealous & efficient. Should do very fine work.
		2nd Year Steel	4 5 14	H. Ives A very good teacher, intelligent, stimulating. The school has passed a very good examination. The pupils give good response & show good preparation. The teacher has a very successful & interesting way of teaching Agriculture.
		IV. 1. 182	28 6 15	Inv. Roll Has a good style & gives full, proper & clear explanations. Some effective questioning. Is an earnest & conscientious worker & should improve his lessons. Is a very good teacher. 93.
			15 4 15	H. Gordon

Continued 2 pages on →

12142

Jessie Hannah ~~Smith~~ now Deans.

Letter dated 1.12.07.

Born 5 July 1875

Roll No.	Qualification.	Classification.	Authority.	
	VI cl. pro.		16 9 89	39434 Age 14. 1.
2957			. . 90	27612 22639 Appt^d P.T. on probation 8 July 1890.
			18 12 96	P23547 Failed for 3 class.
			10 26 6 91	41926 H Summons. willing in.
			10 8 91	40346 Order in Council. Appointment confirmed
			14 12 91	P.24420 Pend^g Read. Need. & A. of S. for 3 cla 2.
			20 6 92	33247 II Summons. Of fair promise
	Third class		18 3 92	P.24420 From 1 January. 1892.
			21 12 92	P.25841 Failed for 2 class.
			20 7 93	27912 H Summons Of fair promise for 1 and 2
			20 12 93	P.26476 Pend^g 1st. Read. Need. & A. of S. for 2 class.
	Second class		28 3 94	P.26476 From 1 April. 1894.
			17 3 94	29112 H Summons: Willing, capable: order good
			4 3 95	P.28512 Failed for 1 class. Passed Read. Need Calc & D.
			19 12 95	P.28511 Pend^g Mus. Dra. & M. for 1 class.
	First class		28 3 96	P.28511 From 1 April. 1896. 10659
			8 6 96	17751 H Summon. Very fair work. Rather quiet
			20 3 97	10216 H " Careful: doing satisfactory work
			30 6 98	20172 H " Doing careful work in a division of IV class
			16 3 99	R.36 H " Careful: taught a division of upper IV very fairly
			7 3 00	H " Satisfactorily taught IV class.
2090			. . 00	30970 Temp. Asst. 27 Aug. 00. ceased 31 Dec. 00
2957			9 7 00	H Gaudie 2957 Of much promise
			. . 00	30970 Returned position 1 Jan. 1901
			20 3 01	H. Gaudie Of considerable promise.
			22 7 01	H Gaudie Of considerable promise
			31 7 01	H " Of considerable promise
			26 5 03	H " Taught a 4th class with considerable ability. Some accurate satisfactory & amiable, but kept good order
			6 7 03	H " Well pleased with her division, which shows habitual care & the influence of her training.
			. . 04	12707 Transferred 22 January 1905
2411		8. 400	. . 04	12707 Appt^d Asst. from 23 January 1905.
			H 4 05	H Henderson Her teaching and class management are very good. A very good disciplinarian. 88 Very good.
			5 7 05	H. " Adopts a decided and definite style of teaching. A very good disciplinarian.
			1 3 06	H " Maintains an efficient supervision other hal'dom. All pupils feel influence of her presence while her teaching is rarely searching and exact
		8. 1. 146	30 6 06	Jr. Roll
			4 7 06	H " Doing very good work with the 3rd class. Her organization is continuously while her methods of teaching show preparation & correlation
1396			. . 06	13508 Temp. Asst. 22 Nov. 06.
			22 11 06	H Gaudie Avery capable and intelligent teacher. Her division of the fourth class is in excellent control & are interested in the work. An amiable but firm disciplinarian. Employs different methods in the teaching. Sl. Good Personally impressed with the character & needs as a teacher. A3 remarkable influence of her. Has excellent powers of control. Makes her pupils work steadily. Sl. Good
	Copy Supplied 3.12.07		. 07	11337 Resigned 16 September 1907. to be married 4 in C.
			. 07	13561

12142

Alfred Eddy (Continued)

Roll No.	Qualification.	Classification.	Authority.	
82			13 7 15	H Porter Has gained a fair governing hold of strong personality. Discipline is sound and his teaching of good tone is unequal. The brighter pupils are encouraged to think for themselves. Gft
	Jun. Edt. Trg		27 9 13	Qualified as Instructor. Gft.
			7 7 16	H " Has a fair command of his work. Shows good knowledge & capable of good results. Gft
			2 7 16	H " His pupils teach to very creditable standard. His scholarship is total & organised and work is one of high quality. Gft
			14 3 17	H " Lessons. His progressive & considerable personality. He is able to maintain a fair standard of work & discipline. Lyceo well thought out lessons and [illegible] well & orderly. Is well organized & shows a very good grasp of principles & practice. Gft
			10 10 17	H " His school is sound & strong. The lessons are of the pupils in English is correct & fairly intelligent & very clear. Drawing is in special work. Satisfactory. Gft
	1st. Class Cert.		15 11 17	Passed C.E.: Cds. Dng. Eng. Hy. Geog.
	Ins. Ins. Cert.		14 5 18	H Has had a fair year's work. His school is thoroughly organised & his teaching is of high quality. The practical side of education is stressed. Plasticine work in his school is very effectively carried out. Gft
	2nd ce.		20 5 18	H " Has a fair year's work. His school is thoroughly organised & his teaching is of high quality. The practical side of education is stressed. Plasticine work in his school is very effectively carried out. Gft
	1 Sc.		5 18	Passed Physiology
1492		IV. 1. 114	26 6 18	Transferred 30 June 1918
			18 4008	Appt^d IV. Asst. from 1 July 1918
			5 11 18	H. Lee A very keen & capable teacher. His discipline is good & his teaching is of high quality. He is very popular with his pupils & has a good influence on the school. Gft
			6 6 19	H " A very keen teacher who is sparing no pains to get the best results. His discipline is good & his teaching is of high quality. He is very popular with his pupils & has a good influence on the school. Gft
			12 12 19	H. " A very good teacher who has also very good organising ability. He is keenly interested in his work. Uses up to date methods & makes satisfactory preparation. His lessons are well conducted & he is very popular with his pupils. Discipline is always very good. GS.
				Transferred 3 April 1920.
1608		III. 3.321	20 3384	Appt^d IV. Asst. from 4 April 1920.
			10 6 20	H. Davey (absent ill)
			7 11 20	H " Very good: is well adapted: of good style + influence: effective and progressive, though not as forceful as desirable: deserves the full Corporation of class. 96.
		III. 1. 110	24 6 21	Jr. Roll
			16 5 21	Davey Very good: is well adapted & of fine influence & personality: teaches gr. 8 with much skill & vigour & secures full co-operation. 98
			17 11 21	H. Davey Very good: is a fine teacher, skilful, effective & of good influence; Teaches & exercises responsibility. Gft
			16 5 22	H " 98: is a first rate class teacher & organizer: secures full co-operation & responsible 98
			8 9 22	H " He is an excellent class teacher of fine influence & style. Tone attitude & atmosphere of class very pronounced. 98
			9 2 23	Henderson Teaches from a well stored mind; frames & distributes his questions judiciously & maintains close attention. 98 disciplinarian 98
			10 8 23	" Grasps & understands the questions when introducing subjects & he ends & succeeds but he should attach more importance to mathematical proofs. 98. disc. 98
				Transferred 18 June 1924
450		II. 3. 142	1 6 24	5049 Appt^d H.T. from 19 June 1924.
			2 5 24	Henderson Makes suitable & useful preparation. He uses b.b. notes & sketches to advantage; while he arranges a thought provoking question. He is helpful in the assembly. V. G. discipline 98
		II. 1. 55	27 6 24	Jr. Roll
			8 10 24	Henderson Has improved the appearance of this school & grounds. He is active & earnest & he is seeking to promote the interest of all concerned in the management of this school. V. G. ass + sv 98
			24 2 25	" Is active & earnest in his attitude towards the difficult departments of this school. He secures a close supervision over the methods of his staff & he secures their cordial co-operation. V.G. disc^p 98
			16 10 25	" Has shown a deep & intelligent interest in the appearance of the grounds & buildings. He is an earnest & stimulative teacher, precise & persistent. He introduces new projects readily. V. G. disc^p 100
	1Sc.		16 3 26	" Gives full attention to the appearance & maintenance of his school & grounds & school rooms. He moves freely around the school, guiding & directing the efforts of teachers & pupils. V.G. disc^p 100
			19 8 26	" Takes a keen & intelligent interest in the well being of his school & the district & encourages pupils & the community to [illegible] his staff. He aims at developing character & conduct. He is careful & reliable. He moves freely around the school & he secures the co-operation & good will of pupils & teachers. He preserves a cheerful temperament. V.G. disc. A (2 HT)
	1st Honors		2 3 27	
		II. 1. 4	30 6 27	Jr. Roll
		I. 3. 6	21 8 27	From Mt. is a careful & reliable H.T. He makes effective preparation & he secures the full strength of his staff. He encourages & stimulates pupils to successful effort. V.G. Disc. A (2 HT)
			1 9 27	"

2 pages on →

12143

Annie Isabel ~~Bennett~~ now Curlett. 13/3279

Married Ralph A. Curlett on 24. 8. 10.

Born 10 Nov. 1874

Roll No.	Qualification.	Classification.	Authority.	
	Vel. pro:		11 12 89 90/1184	Age 15.
1026			. . 90 26529 33588	Appt'd P.T. on probation 9 July. 1890.
			15 12 90 P.T. 23549	Pend's Hist. Read. Need. & A. of E. for 3 class.
			17 3 91 P.T. 23549	Passed Read Need. A of E.
	Third class		21 3 91 P.T. 23549	from 1 April 1891
			23 7 91 44726 H.T.	Gamble: Earnest and energetic promising
			10 8 91 40346	Order in Council. Appointment confirmed.
			16 12 91 P.T. 24449	Pend's Com. p. Read. Need. & A. of E. for 2 class
			21 3 92 P.T. 24449	Passed Read. Need. & A. of E. for 2 class.
	Second class		9 4 92 P.T. 24449	from 1 April. 1892.
			12 4 92 18584 H.T.	Gamble: Likely to improve (145)
			13 5 93 8663 H.	Gamble: Steadily improving 50
	Dec. Regt		14 12 93 P.T. 24449	Licensed to teach Drawing. 9841
			21 12 93 P.T. 26616	
			22 12 93 P.T. 25608	Pend's Read. Need. & C.L. & D. for 1 class.
	First class		20 3 95 P.T. 25608	from 1 January. 1893. 9840.
			21 7 95 26679 H.	Gamble: Continues to improve
			16 3 96 19018 H.	" Steadily improving
			22 6 96 21303 H.	" Steadily improving
			15 3 96 5803 H.	" Hopes to get a better room & another to coach
			15 11 96 35081 H.	" Steadily acquiring others in art of teaching
			16 3 96 35888 H.	" Improving slowly
1801			. . 96 33528	Temp. Asst. 1 Nov. 96. ceased 18 Dec. 96.
1026			18 12 96 31918 H.	Gamble: Working honestly & to the best of his ability. Position
			. . 96 33716	Resumed position 19 Dec. 1896.
2433			10 3 97 [illegible] H.	Gamble: Doing very satisfactory work
			. . 98 28206	Temp. Asst. 23 Aug. 98. 98/34398 ceased 22 Nov. 98
1026			8 12 97 34909 H.	Gamble: (1026) Developing into a capable teacher.
			. . 98 39238	Resumed position 23 November 1898.
			16 9 98 [illegible] H.	Gamble: (Retd 24403) So far as seen, she is a very fair teacher 70
			9 3 99 1028 H.	Gamble: A capable young teacher
			9 9 99 933 H.	" Doing very satisfactory work
			24 8 99 [illegible] H.	" Doing satisfactory work
			7 3 00 7446 H.	" Doing very satisfactory work
			11 12 99 P.T. 26449	Pend's Hist. Soc. Eng. S.M. Read Mod. C. Eng. & C.L. for Cert.
			27 7 00 H.	Gallerini A good P.T.
			20 12 00 P.T. 26449	Need Hist. Soc. Eng. John for Cert.
			15 3 01 H. Burtwis	A reliable P.T. and very good disciplinarian
			. . 01 22826	Temp. Asst. 8 July. 01. 3/29540 ceased 21 Aug. 01. P.T.
			8 8 01 H. Burtwis	A very good P.T.
			. . 01 40484	Transferred 31 October. 1901
547		8.486	30 12 01 Sub. Roll	
			. . 01 40113	Appt'd Asst. from 1 November. 1901.
			26 3 02 H. Rice	Diligent & careful. 83 V. Good
		8.188	9 9 02 H. Rice	Diligent and does her work cheerfully - Rather wanting in firmness. 76 Good
			20 6 03 H. Rice	Careful teacher, not very forceful. Gentle and yet firm. 75 Good.
			16 9 04 H. Rice	
			. . 04 2936	Transferred 31 March 1904 (exchange Miss Drummond)
643			. . 04 2936	Appt'd Asst. from 1 April 1904.
			12 12 04 H. Yates	A hardworking & conscientious teacher. She does well on the whole. 7[illegible]
			29 6 05 H. "	Hardworking, earnest, & of good teaching skill. 80 Good.
			11 12 05 H. "	This time most of the work of classes V & VI during the year: She has had very fair
		8.1.80	30 6 06 H. Roll	Hardworking and earnest - is doubly good work. 79. Good
			28 12 06 H. Yates	Her discipline is very good & easily maintained. She does very good
			5 8 08 H. "	under the circumstances. 85. Very good. (Prov)
				She has a strong personality and is able to engage a large class of juniors
				teaching walk, skill and emphasis. 815. Very good.
			. . 08 14601	Transferred 31 December 1908

12143

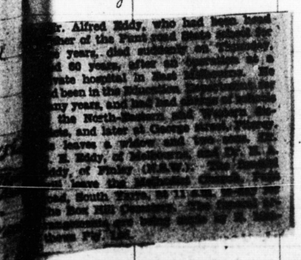
Roll No.	Qualification.	Classification.	Authority.	
J.K.S.			. . 08 14601	Appt'd J.K.S. from 1 January 1909.
2[illegible]8			. . 09 671	Temp. Asst. 1 Jan. 09. 09/[illegible] Ceased 31 Jan. 09.
2923			. . 09 14956	Temp. Asst. 1 Feb. 09. 09/[illegible] Ceased 3 Mar. 09.
1508			. . 09 31175	Temp. Asst 4 Mar. 09. (On leave) Ceased 29 Mar. 09.
2[illegible]8			. . 09 6609	Appt'd Asst. from 26 May 1909.
		7.1.237	31 3 09 Due Sep	09/6609 Transferred 25 May 1909.
		7.1.99	30 6 09 Dr. Roll	
			10 7 09 H. Rice	
			22 2 10 H. Cranwell	
			12 9 10 H. "	
			30 5 11 H. "	
		6 class	26 9 11 H. "	
		6.1.272	4 2 12 Mrs. Allen	
			11 5 12 Mrs. Allen	
		6.1.249	28 6 12 Dr. Roll	
			25 9 13 H. Withers	
			24 2 13 H. "	
			. . 13 33[illegible]9	Resigned 20 March 1913. - To be married
			. . 13 10724	O.in.C.

12141

Alfred Eddy (continued)

Roll No.	Qualification.	Classification.	Authority.	
			13 6 28 Anderson	As a careful & sheepful H.T. giving due attention to the details of subjects & to activities of his school. He keeps his school with modern methods of instruction & up to date. A (1 H.T.)
450			21 9 28 "	As a careful & capable H.T. & she visits grades with sufficient frequency to keep the details & grade of lessons the earnest & helpful H.T. interested in all school activities. The school takes a prom place in this suburb & through his influence the staff is accomplishing v.g. work. v.g. A (1 H.T.)
			7 6 29 "	I can commend a reliable H.T. with a proper knowledge of the activities of his school. In his attitude towards the members of his staff he merits their full confidence. v.g. disc. A (1 H.T.)
			14 2 30 "	Transferred 3 May 1930.
583			30 3571	Insp. at H.T. 11 May 1931
			14 5 30 Osborne	He is a capable organizer who is making his school an integral part of the community. The mind the lasting co-operation of his staff, has high ideals for his school, & is keenly interested in distinct educational improvements. A (1 H.T.)
		1.1.67	30 6 30 Dr. Roll	Times am exceptionally good head to his staff, organizes his school on sound, effective lines, provides valuable educational guidance to the district & wins v.g. effort from the staff & pupils. A (1 H.T.)
			11 12 30 "	Carries out his duties with energy & persistence; is a v.g. organizer & is very alert & fast with all the activities of his district. B+ (1 H.T.)
			10 6 31 Hill	Carries out his duties with energy & persistence; is careful in matters of detail & sound & honest work is being done in his school. B+ (1 H.T.)
			31 10 31 "	As a v.g. organizer & capable class-teacher his school is well run & efficient. A (1 H.T.)
			17 6 32 "	Keen progressive teacher & manages staff tactfully & his school is well organized & works smoothly.
		1.1.57	8 3 33 Hutchinson	Interested in all phases of schools activities.
			30 6 33 Dr. Roll	Capable H.T. B+ (1 H.T.)
			3 11 33 "	Capable, painstaking H.T. Manages school soundly & work done is of thorough & sound standard. B+ (1 H.T.)
			2 5 34 "	Keen, alert & progressive teacher & manages staff tactfully & smoothly. Takes close supervision. Capable & thoroughly efficient in all his work. B+ (1 H.T.)
			35 1758	Died 14 February 1935

Argus 16.2.35.



12144

Miss **Marie Jane Dundas.**

Born 10 May 1872.

Roll No.	Qualification.	Classification.	Authority.	
				3.90 Mystleford
		. .	90 12576	Passed 1 English 2 French 3 Arithmetic 4 Geography, 5 Algebra, 6 Callatic. exams in Nov. 89.
		P. 18 4	90 8x21795	Passed 6 Class Lesson for Permit to Teach.
2141 J.M.		. .	90 31292 34391	Appt'd M.T. from 16 July 1890.
		4 12	90 59452 H.	Dear — So very weak in organizing and teaching. The school is conducted in an unsatisfactory manner. She showed a willingness to act on suggestions. —
		M.O.	90 59452 H.	Miss Dundas was informed that in consequence of the unfavorable report of the D.I. it has been decided to dispense with her services.
			91 10157	M.O. Dismissal suspended. Instructed to report herself to Mr. Mc. for one month's training in art of teaching and school discipline. absence from school to be without pay. — from 13 april 1891.
		19 10	91 54714 H.	D'Israeli Careless in her management has improved in teaching since my last visit
		12 7	92 30845 H½	Robertson. Has tolerably good control of her classes and a good share of intelligence: shows, at least, fair skill and manages satisfactorily (70)
		. .	93 1709	Transferred 31 December 1892.
1321 J.M.		. .	93 1709	Appt'd M.D. from 1 January 1893.
		5 6	93 40251 H	Galea. Has good teaching power. Discipline Good. Organization to hold at present 60
		. .	93 9578	Removed 30 June 1893.

12144 5

Catherine Lucie Page

Roll No.	Qualification.	Classification.	Authority.		
1490			26 3	30	Drummond
		IV. 1 328	30 6	30	Jr. Roll
			14 9	30	"
			1 6	31	"
			20 4	32	Osborne
			12 5	33	"
		IV. 1. 273	30 6	33	Jr. Roll
			21 9	33	Moore
			9 4	34	Leach
			29 6	35	"
			21 10	35	"
		IV. 1. 153	30 6	36	Jr. Roll
			10 7	36	"
			7 5	37	"
			16 11	37	
			6 10	38	Heathcote
		IV. 1. 91.	30 6	39	Tr. Roll.
			8 12	39	"
			29	1928	

A careful neat, thorough, methodical + painstaking worker & co-operates with authority. Separates bookwork literary. C+(4 test)

Capable in control. Experienced + successful in many segment. Teaching was w.g. results. A w.g. teacher. B (4 test)

Teaches correctly + effectively enforces good methods. Has a graphic descriptive power + illustrates aptly. Helpful + industrious asst. w.g. teacher. B+(4 test)

Has tone w.g. effort from pupils, no sympathetic rapport time, quiet, orderly class, diligent + spirited w.g. results from her work. B (4 test)

She is an able, stimulating teacher, pays close attention to individual difficulties + is steadily raising the standard of attainment in her grade. Her tone w.g. work indeed in connection with singing. B+(4 test)

A reliable + capable teacher. Her manner inspires confidence + her work is thorough. B(4 test)

Works capably on formal lines. Outgrown in w.g. style. Teaches diligently. Secures w.g. co-operation. Connection needs to be closer. B(4 test)

An earnest, industrious worker. Teaches a difficult task in w.g. fair lines, teaches purposefully + aims at sound work. Control effective. Supervision good. B (4 test)

A conscientious + methodical Organizer soundly + teaches diligently. Pupils co-operate well + do w.g. work. B(4 test)

Progressive + very capable manager. Control + supervision w.g. Lays sound foundations + does w.g. work, indeed, on substantial lines. B+(4 test.)

Very earnest + hard-working. Teaches progressive. Establishes w.g. contacts. Progresses definitely w.g. B+(4 test)

A distinctly v.g. class teacher, keen, energetic + interested. Secures v.g. tone + attitude. So thorough in organisation. B+(4 test)

A thoroughly earnest + keen, & very hard-working, thorough teacher, careful + definite in her organization. Has v.g. control. B+(4 test)

She is keenly interested and energetic secures splendid tone and is very thorough in organization and teaching. An excellent class teacher. (passed A+ A+.

Retired from & incl. of. 16 March, 1940.

12145

Catherine Lucie Page

Born 15 Mar 1875

Roll No.	Qualification.	Classification.	Authority.
1360	Prel. pro.		Age 114-8
			Apptd. Asst on probation 21 July 1890.
			Reading:- Of good promise.
			Sandy Head - Asst & D. of E. for 2 class.
	Third class		Summons Pending
			from 1 January 1891
			Order in Council - appointment confirmed.
			Sandy Head - Asst & D. of E. for 2 class
	Second class		from 1 January 1892.
			Sandy Bay Head - Asst & D. for 1 class.
	First class		from 1 April 1895 9954
			Summons Cargill promising.
			Coming keen & Careful
			Sings nicely & performs well
			Doing very fairly
			Rather inactive - a fair teacher.
			Doing fair work & a credit to Asst.
			Making - doing very fair work & a credit
			Temp. Asst. Cancelled 20/11361 ceased 21 Dec 00. P2.4
			Gentle voice for promising
			Temp. Asst. 4 Mar. 01. 9/1500 ceased 8 July '01. P2.9/7
			Reading:- of good promise.
			Temp Asst 8 Aug '01. 9/2781 ceased 23 Oct '01. P2.2
			Reading:- of very desirable young teacher.
			Temp. Asst 3 Feb. 02. ceased 11 Feb. '02 P2.12.2
			Temp Asst 3 Mar. 02. 02/5711 ceased 14 March '02. P2.15
			Temp. Asst 9 Apr. 02. ceased 2 May. 02. P2.2/5.
			Reading:- Endeavours to great advantage under exam.
			:- A young teacher of undoubted ability, a good disciplinarian without affectation, shows an interested an [illegible] work.
			:- One of the best teachers in the school, a good but amiable disciplinarian.
	Third		:- A good & diligent teacher - reads practice in the new work.
			:- Giving good assistance in class II.
			:- Uneven Mr Jamieson with class II - A diligent and intelligent worker
	3 class		:- Does her utmost & deserves success.
			:- Writes with class V. & requires strengthening. Work inaccurate. 7/4
	Mrs Neate		:- Careful and of good promise as a teacher.
		8260	Apptd Actg Asst from 1 July 1907.
	Mr Brown		- Likely with 6th class - if goes about Exam. Spare time required. 7/8
	Miss Yates		:- A capable teacher, but inclined to be a little short & strong & sometimes. The message always finish very well on the whole. 8/7 Good
			:- A strong teacher. She has done good work with a large 4th class. 87. 8
			:- A very good teacher. She can manage any class.
			A delightful class teacher, & a good disciplinarian. Mr Clean teacher
		1411 62	Temp. Asst. 13 Dec. 09. 10/8061 Ceased 22 June '10
		8912	Temp Asst 23 June 10 10/1209 Ceased 30 Sept. 10
	Extra		A fine lady & strong teacher. Has good control & [illegible] Very good Class teaching [illegible]
			A good & has good teaching voice. Talks well & a class and interests them and gets [illegible] discipline. She needs good method & [illegible]
	Passed		A good & has good teaching voice. Talks well & a class and interests them and gets [illegible] discipline. She needs good method & [illegible]
		12023	Temp Asst 1 Oct. 10. 11/1973 Ceased 6 Feb. 11.
		2056	Temp Asst 7 Feb. 11. 12/2401 Ceased 31 Aug '12
	Prel.		She knows good methods and belongs one to class well with girls. Endeavours to impress & interest her children - manner & voice often caught by girls. She possesses very sweet singing. A good teacher. 83 Good [illegible]

J. R. J 9.10.10/7811.

1213

1360

2957

Roll No.	Qualification.	Classification.	Authority.
		6 class	1 6 11 H. Lucas
		6. 1. 401	20 6 11
			15 3 12 "
		6. 1. 403	28 6 12 Dr. Ball
1360			12 12059 Temp. Asst. 1 Feb 12. 13/12/2 Ceased 31 Dec. 12.
			19 11 12 H. Burgess
1490			13 709 Temp Asst. 1 Jan. '13. K/2685 Ceased 28 Feb. '13. Ceased as J. R. J.
1490			13 2685 Apptd Asst from 1 March 1913.
			6 5 13 H. Lucas
			2 10 13 H. "
			15 6 14 H. "
			17 11 15 H. Burgess
			23 6 15 H. Rowe
		6. 1. 262	28 6 15 Mrs. Neate
			10 12 15 H. Rowe
			27 6 16 H. "
			15 12 16 H. "
			30 7 17 H. "
		6. 1. 403	26 6 18 Dr. Roll
			22 8 18 H. Easton
			4 8 19 H. Henderson
			23 6 20 Easton
		V. 3. 230	1 7 20 Cpl Easton
			14 4 21 Easton
		V. 1. 471	24 6 21 Dr. Roll
			29 8 21 Miss Eaton
			5 3 22 H. "
			31 8 22 H. Lowry
			21 2 24 H. "
		V. 1. 394	27 6 24 Dr. Roll
			13 2 26 "
			18 2 26 "
		IV. 3. 609	12 6 26 "
			9 2 27 "
		IV. 1. 528	30 6 27 Dr. Roll
			14 2 29 "

Over 2 pages.