

Give this to the Customs at Willimantown

NAMES AND DESCRIPTIONS OF PASSENGERS—continued.

[illegible]

SUMMARY.

		NUMBER OF SOULS.				Equal to Statute Adults.
		English. <i>French</i>	Scotch.	Irish	Total.	
Adults					
Children between 1 and 12					
Infants					
TOTAL					

We hereby certify, That the above is a correct List of the Names and Descriptions of all the Passengers who embarked at the Port of

(Signed)

Master.

Emigration Officer.

Officer of Customs at

Date _____

185

N.B.—Lines should be ruled in the same Form for any Additions to the List after the Ship first clears out; and similar Certificates be subjoined to such Additions, according to the requirements of the Act.

PASSENGERS' LIST.

REFERRED TO IN THE 16TH SECTION OF THE PASSENGERS ACT, 1855.

Ship's Name.	Master's Name.	Tons per Register.	Aggregate Number of superficial Feet in the several compartments set apart for Passengers other than Cabin Passengers.	Total Number of Statute Adults, exclusive of Master, Crew, and Cabin Passengers which the ship can legally carry.	Where Bound.
<i>Milwaukee</i>	<i>C. H. Rhoads,</i>	<i>786</i>			<i>San Francisco</i>

I hereby certify, That the Provisions actually laden on board this Ship are sufficient, according to the requirements of the Passengers' Act, for *Two Hundred* Statute Adults, for a voyage of *Twenty* days.

Date *McCormick 5th Sept* 18 *59*
(Signature)

Charles H. Rhoads Master.

NAMES AND DESCRIPTIONS OF PASSENGERS.

Ports of Embarkation.	Names of Passengers.	Age of each Adult of 12 years and upwards.				Children between 1 & 12 years.		Infants.		Profession, Occupation, or Calling of Passenger.	State whether English, Scotch, or Irish.	Port at which Passengers have contracted to land.
		Married.		Single.		Male.	Female.	Male.	Female.			
		Male.	Female.	Male.	Female.							
McBarnet	Patrick Quinn	35									Irish	San Francisco
	Bridget Quinn		27								Irish	"
	Edward Harrigan		1	30							Am	"
	John Price			23							"	"
	Robert Price	35									"	"
	Mrs Price		29								"	"
	Wm. O'Connor				18						Irish	"
	Wm. E. O'Connor				20						Am	"
	Maurice Ebers			30							German	"
	Julius Sargent			26							"	"
	Guilavna Smith			22							"	"
	Louis Holwell			34							Am	"
	Bryce Brown	35									"	"
	Mrs Brown		30								"	"
	Wm. Mueland			38							Irish	"
	Pat. Connerston	38									"	"
	Mrs Connerston		36								"	"
	Pat. McCrone			43							"	"
	John Sackley			38							Am	"
	Henry Pugh			68							"	"
	Thomas Pugh			18							"	"
	Richard Pugh			16							"	"
	John Edgerton	38									"	"
	Mrs Edgerton		30								"	"
	Mrs Edgerton Day										"	"
	W. H. Collins			30							"	"
	Wm. M. Williamson	42									"	"
	Mrs Williamson		38								"	"
	Mary										"	"
	William										"	"
	Robert										"	"
	Mr. M. Moore			46							English	"
	James Edwards			32							Am	"
	Louis Williams			36							do	"
	Wm. March			29							do	"
	Wm. Harvey			38							do	"
	Wm. Bryant			20							do	"
	Edward Blum			20							American	"
	William Black			21							do	"
	Robert Shaw			28							do	"
	Mrs. Chas. Knight			26							do	"
	James Foster			31							do	"
	Christophe Smith			25							do	"
	John Lewis			30							do	"
	W. Melch			26							do	"
	A. Fitchville			30							German	"
	J. Corrigan			28							Am	"
	J. H. H.			25							do	"
	A. F. H.			28							"	"
	Carried forward.....	6	6	32	2	2	1	1				

NAMES AND DESCRIPTIONS OF PASSENGERS—continued.

Ports of Embarkation.	Names of Passengers.	Age of each Adult of 12 years and upwards.				Children between 1 & 12 years.		Infants.		Profession, Occupation, or Calling of Passenger.	State whether English, Scotch, or Irish.	Port at which Passengers have contracted to land.
		Married.		Single.		Male.	Female.	Male.	Female.			
		Male.	Female.	Male.	Female.							
Melbourne	Brought forward.....	6	6	32	2	2	1	1				
	N. Jackson	6		30							Amer	San Francisco
	John Wilson #1			24							"	"
	John Wilson #2			29							"	"
	John Crawford			30							"	"
	Walter Scott	36									Scotch	"
	Mr. d.		34								"	"
	Mr. Clinch		28								"	"
	Mr. Anderson		46								"	"
	Mr. Anderson			20							"	"
	Mr. E. Anderson				15						"	"
	Mr. A. Anderson				14						"	"
	Mr. S. Anderson				13						"	"
	Mr. Parker			38							"	"
	Mr. Knight			36							"	"
	Female Servant					23					Amer	"
Totals.....		8	9	40	6	2	1	1				

Calcutta

Melbourne
for San Francisco
5th Sept. 1859

SUMMARY.

	NUMBER OF SOULS.					Equal to Statute Adults.
	English.	Scotch.	Irish.	Total.		
Adults	<i>Scotch Irish Ann English German</i> 10. 7 41 1 4			63 63 3 3	63 63 1 1/2	
Children between 1 and 12		4				
Infants						
TOTAL	10 7	45	1 4	66	66 1/2	

We hereby certify, That the above is a correct List of the Names and Descriptions of all the Passengers who embarked at the Port of

Melbourne
 (Signed) *Charles H. Rhoades* Master.
Charles Broad Emigration Officer.
 (Countersigned) _____ Officer of Customs at
 Date *September 5* 18*89*.

N.B.—Lines should be ruled in the same Form for any Additions to the List after the Ship first clears out; and similar Certificates be subjoined to such Additions, according to the requirements of the Act.

Messrs. Money Wigram & Sons' (of Blackwall Yard, London,) Line of Packet Ships.

W. P. White & Co.

AGENTS

MELBOURNE, VICTORIA.

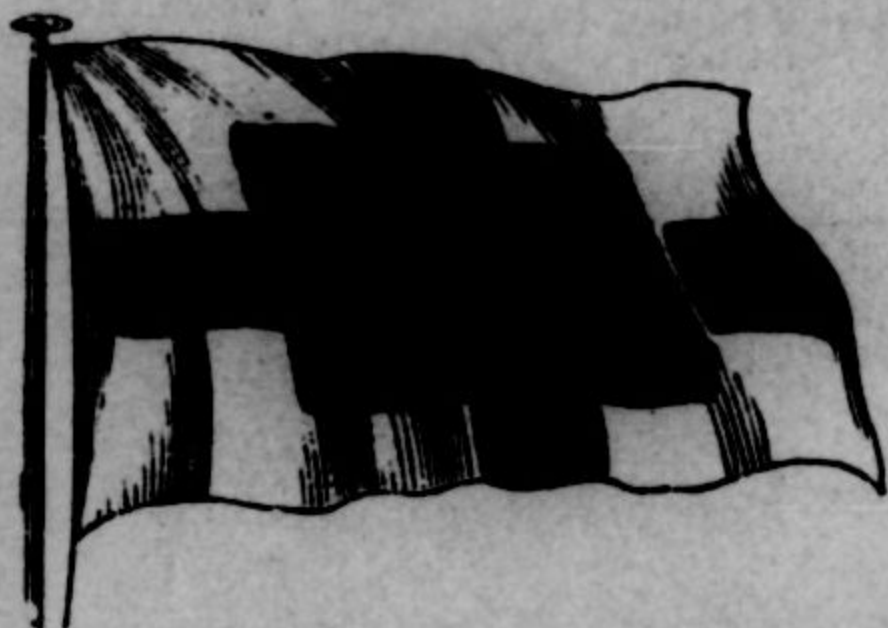

PASSENGERS LIST.

(Referred to in the 13th Section of the Passengers' Act, 1855.)

Ship's Name.	Master's Name.	Tons per Register.	Aggregate Number of Superficial Feet in the several Compartments set apart for Passengers other than Cabin Passengers.	Total Number of Statute Adults, exclusive of Master, Crew, and Cabin Passengers, which the ship can legally carry.	Where Bound.
Norfolk	E. Charleton	953			London.

I hereby certify, that the Provisions actually laden on board this Ship are sufficient, according to the requirements of the Passengers' Act, for 142 Statute Adults, for a voyage of 140 days.

(Signature)

E. Charleton Master.

Melbourne 30th September 1859.

NAMES AND DESCRIPTIONS OF PASSENGERS.

Port of Embarkation.	Names of Passengers.	Age of each Adult of 12 years and upwards.				Children between 1 and 12 Years.		Infants.		Profession, Occupation or Calling of Passenger.	State whether English, Scotch or Irish.	Port at which Passengers have Contracted to Land.	
		Married.		Single.		Male.	Female.	Male.	Female.				
		Male.	Female.	Male.	Female.								
MELBOURNE.	1st Cabin										English	LONDON.	
	Mr. Montgomerie	45									D.		
	James Montgomerie					10					D.		
	Mr. & Mrs. Pearse & Infant	35	30					1			D.		
	Rosina Pearse & Servant			26		2					D.		
	Mrs. Smith		32								D.		
	Frank Smith					3					D.		
	Miss Appleton			27							D.		
	Mr. Parker & Infant		30					1			D.		
	Frederick & Harold Parker					4					D.		
	Mr. Fredale & Child		30			3					D.		
	Mr. F. D. White			30							D.		
	Mr. Foster			27							D.		
MELBOURNE.	2nd Cabin											LONDON.	
	H. Trump			28						Clerk	D.		
	Mr. Dean		30								D.		
	Marianne Dean					3					D.		
	Mr. & Mrs. Wilcox & Infant	30	28					1		Farmer	D.		
	John Wilcox					2					D.		
	Mr. & Mrs. Johnson	30	26								D.		
	Mr. S. de Stubbs			30						Clerk	D.		
	Mr. C. W. Ogilvie			29						do.	Scotch		
	Mr. John Allan	35								Farmer	Scotch		
	Albert Allan					2				Miner	D.		
	Carried forward		5	7	5	2	7	4	3				English

NAMES AND DESCRIPTIONS OF PASSENGERS—continued.

Port of embarkation.	Names of Passengers.	Age of each Adult of 12 years and upwards.				Children between 1 and 12 Years.		Infants.		Profession, Occupation, or Calling of Passen- gers.	State whether English, Scotch, or Irish.	Port at which Passen- gers have contracted to land.	
		Married.		Single.		Male.	Female.	Male.	Female.				
		Male.	Female.	Male.	Female.								Male.
MELBOURNE.	Brought forward.....	5	7	5	2	7	2	3					
	McInnis			25					Miner	Scotch			
	Miss Ford				30				Spinster	English			
	Mr. W. Somerville			47					Carpenter	Do.			
	Mr. A. Madocks			27					Miner	English			
	" J. P. Ward			29					do	do.			
	" J. Raven			40					do	do.			
	" M. Morgan			20					do	do.			
	" A. Webb			25					do	do.			
	" W. Rankin			20					do	do.			
	" J. Mowland	32							do	do.			
	Captain J. Allan			40					Mariner	do			
	MELBOURNE.	3 rd Cabin											
		J. Pawlett	32							Miner	do.		
Mary J. Pawlett							3						
J. Adams		46							Dealer	Scotch			
Harriett Adams				14									
Ellen Adams							11						
C. Stephens		43							Miner	English			
J. Turnbull				29					Miner	do.			
			39					do	do.				
			20					do	do.				
	Totals.....	19	7	17	4	7	4	3					

SUMMARY.

	NUMBER OF SOULS.		Equal to Statute Adults.
	British.	Total.	
Adults			
Children between 12 and 1			
Infants.....			
Total			

We hereby certify that the above is a correct List of Names and Descriptions of all the Passengers who embarked at the Port of Melbourne.

(Signed)

Master.

Emigration Officer.

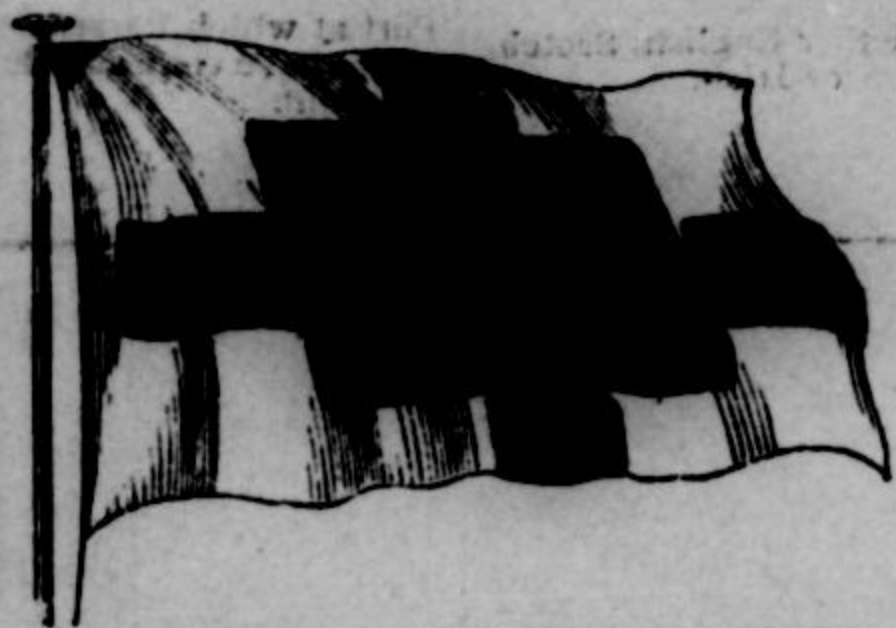

AGENTS

MELBOURNE, VICTORIA.

PASSENGERS LIST. Continuation

(Referred to in the 13th Section of the Passengers' Act, 1855.)

Ship's Name.	Master's Name.	Tons per Register.	Aggregate Number of Superficial Feet in the several Compartments set apart for Passengers other than Cabin Passengers.	Total Number of Statute Adults, exclusive of Master, Crew, and Cabin Passengers, which the ship can legally carry.	Where Bound.
Norfolk	E. Churleton	953			London.

I hereby certify, that the Provisions actually laden on board this Ship are sufficient, according to the requirements of the Passengers' Act, for 18 Statute Adults, for a voyage of 18 days.

(Signature) _____ Master. _____

NAMES AND DESCRIPTIONS OF PASSENGERS.

Port of Embarkation.	Names of Passengers.	Age of each Adult of 12 years and upwards.				Children between 1 and 12 Years.		Infants.		Profession, Occupation, or Calling of Passenger.	State whether English, Scotch or Irish.	Port at which Passengers have Contracted to Land.
		Married.		Single.		Male.	Female.	Male.	Female.			
		Male.	Female.	Male.	Female.							
MELBOURNE.	Brought forward	9	7	17	4	7	4	3				
	W. Bray			23						Miner	English	
	J. Brown			33						do	do.	
	A. Young			32						do	do	
	J. Reed			27						do	do.	
	M. & W. Garratt	42	40							Stockkeepers	Irish	
	M. & W. Heeley	40	38							dealer	English	
	Mary & Charles Heeley					7	4				BRITISH	
	Thos. Haswell			31						Miner	English	
	J. Joyce			26						do	do	
	S. Penlington			23						do	do.	
	J. Barras			28						do	do.	
	M. Pye			28						do	do.	
	M. & W. Greenwell	29	27							do	do.	
	Thos. & Hannah Greenwell					5	4					
	M. & Mrs. Willis	25	24							do	do.	
	Mary Willis						5					
MELBOURNE.	J. Wardhaugh	50								Miner	Scotch	
	J. Elliott			35						do	do.	
	W. Fitzgerald			39						do	Irish	
	C. Smart			39						do	English	
	J. Stephenson			30						do	do.	
	S. Turnbull			32						do	do.	
	Thos. Foster			32						do	do	
	S. Sonevov			32						do	Irish.	
Carried forward		14	11	33	4	9	7	3				

NAMES AND DESCRIPTIONS OF PASSENGERS—continued.

Port of Embarkation.	Names of Passengers.	Age of each Adult of 13 years and upwards.				Children between 1 and 12 Years.		Infants.		Profession, Occupation, or Calling of Passen- gers.	State whether English, Scotch, or Irish.	Port at which Passen- gers have contracted to land.
		Married.		Single.		Male.	Female.	Male.	Female.			
		Male.	Female.	Male.	Female.							
MELBOURNE.	Brought forward.....	14	11	33	4	9	7	3				
	Eliza Williams				25					Spinster	English	LONDON.
	R. Wilson			23						Miner	do	
	J. G. Murray			26						do.	Scotch	
	H. Leck	52								do.	Irish	
	J. Anderson			41						do	Scotch	
	S. White			34							English	
	G. Schmitz			32							German	
	C. W. Dennon	55									English	
	J. Atkinson			31							do.	
	J. McHenry			30							Irish	
	Geo Dodd			28							English	
	Mr & Mrs Marsh & Infant	30	24					1		Clerk	do.	
	P. Minetto			26						Miner	Italian	
	P. Matteri			24						do	do	
MELBOURNE.	P. Bernasocchi			29						do	do	
	A. Crassino			27						do	do	
	C. Rusconi			28						do	do	
	J. Wilkins			21						do	English	
	B. Bernaducci			24						do	Italian	
	C. Fulletto			35						do	do.	
	A. Bianchi			29						do	do.	
	J. James			25							English	
	Totals.....	17	12	51	5	9	7	3	1			

SUMMARY.

	NUMBER OF SOULS.		Equal to Statute Adults.
	British.	Total.	
Adults			
Children between 12 and 1			
Infants.....			
Total			

We hereby certify that the above is a correct List of Names and Descriptions of all the Passengers who embarked at the Port of Melbourne.

(Signed)

Master.

Emigration Officer.

Messrs. Money Wigram & Sons' (of Blackwall Yard, London,) Line of Packet Ships.

W. P. White & Co

AGENT, S.

MELBOURNE, VICTORIA.

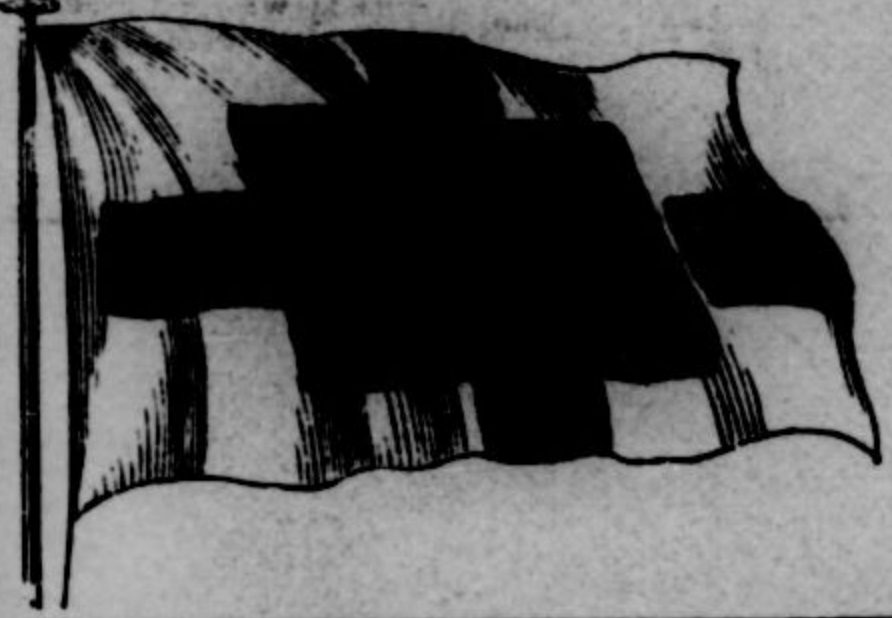

PASSENGERS LIST. Continuation

(Referred to in the 13th Section of the Passengers' Act, 1855.)

Ship's Name.	Master's Name.	Tons per Register.	Aggregate Number of Superficial Feet in the several Compartments set apart for Passengers other than Cabin Passengers.	Total Number of Statute Adults, exclusive of Master, Crew, and Cabin Passengers, which the ship can legally carry.	Where Bound.
Norfolk	E. Charleton	953			London.

I hereby certify, that the Provisions actually laden on board this Ship are sufficient, according to the requirements of the Passengers' Act, for _____ Statute Adults, for a voyage of _____ days.

(Signature)

Master.

18

NAMES AND DESCRIPTIONS OF PASSENGERS.

Port of Embarkation.	Names of Passengers.	Age of each Adult of 12 years and upwards.				Children between 1 and 12 Years.		Infants.		Profession, Occupation, or Calling of Passenger.	State whether English, Scotch or Irish.	Port at which Passengers have Contracted to Land.
		Married.		Single.		Male.	Female.	Male.	Female.			
		Male.	Female.	Male.	Female.							
MELBOURNE.	Brought forward	17	12	57	5	9	7	3	1			
	George Willey			34						Parson	English	
	J. Quinn			30						Miner	Irish	
	J. Sudlow			36						do.	do.	
	A. Collins			30						do.	English	
	J. Cowan			25						do.	Scotch	
	H. Gilmore			25						do.	English	
	W. Wark	30								do.	do.	
	M ^{rs} Siplers		27							Dress maker	do.	
	L. Probst			29						Miner	German	
	R. Kibolt			27						do.	do.	
	G. Huff			25						do.	English	
	J. Haley			19						do.	do.	
	G. Stanford			27						do.	do.	
	J. Edgar			30						do.	do.	
	J. English			25						do.	do.	
	W. A. Francis			21						Butcher	do.	
	B. Williams			42						Master	do.	
	G. Henley			27						do.	do.	
	Chas Jackson			28						do.	do.	
MELBOURNE.	J. Balvillie			20						Miner	Scotch	
	J. Heault			25						do.	English	
	J. Drew			27						do.	do.	
	B. Conandree			24						do.	Irish	
	Mary Jones				22					Servant	English	
	E. H. Miles			30						Miner.	do.	
	M ^r & M ^{rs} Haswell & Infant	27	26							1 Draper	do.	
	Fredk. Haswell					3					do.	
	M ^r & M ^{rs} Dwyer & Infant	36	35					1		Miner	do.	
	Thos Dwyer					3						
	Carried forward	20	15	73	6	11	7	4	2			

NAMES AND DESCRIPTIONS OF PASSENGERS—continued.

Port of Embarkation.	Names of Passengers.	Age of each Adult of 12 years and upwards.				Children between 1 and 12 Years.		Infants.		Profession, Occupation, or Calling of Passengers.	State whether English, Scotch, or Irish.	Port at which Passengers have contracted to land.
		Married.		Single.		Male.	Female.	Male.	Female.			
		Male.	Female.	Male.	Female.							
	Brought forward.....	20	15	73	6	11	7	4	2			
MELBOURNE.	S. Udey			33						Miner	English	LONDON.
	A Udey			39						do	do	
	W Jackson			21						do	do	
	E. Carthew			26						do.	do.	
	Mr & Mrs Tregillas & Infant	28	28					1		do	do.	
	John Tregillas			30						do.	do.	
	W Soler			29						do	do.	
	W Barriman			28						do.	do	
	E. Valentini			25						Dealer	do	
	M Valentini			23						do.	do.	
	W White			32						Labourer	do.	
	A Emery			30						do.	Irish	
	D. Emery			20						do.	do	
	C Sprye			29						Miner	do.	
	J. Sucker			25						do.	English	
MELBOURNE.	J. Strater	61								Dealer	do.	LONDON.
	G. Shuppen			27						Miner	do.	
	H Ward			30						do	do	
	Totals.....	22	16	89	6	11	7	5	2		BRITISH.	

SUMMARY.

	NUMBER OF SOULS.					Equal to Statute Adults.
	British.	Engl	Sc	Irish	Mal	
Adults	133	120	11	11		133
Children between 12 and 1	18					9
Infants.....	6					
Total	157	120	11	11	142	142

We hereby certify that the above is a correct List of Names and Descriptions of all the Passengers who embarked at the Port of Melbourne.

(Signed)

Edw. Hartman Master.
Charles Broad Emigration Officer.

FORM OF PASSENGER LIST.

John W. W. } *Master.*

MASON AND FIRTH, PRINTERS, ELIZABETH STREET SOUTH.

Port of Embarkation.	Names of Passengers.	Age of each Adult of 12 years and upwards.				Children between 1 and 12.		Infants.		Profession, Occupation, or Calling of Passengers.	ENGLISH.			SCOTCH.			IRISH.			OTHER PARTS.			Port at which Passengers have Contracted to Land.
		Married.		Single.							Adults	Children	Infants	Adults	Children	Infants	Adults	Children	Infants	Adults	Children	Infants	
		M.	F.	M.	F.	M.	F.	M.	F.														
MELBOURNE	Brought Forward...																					LIVERPOOL.	
206 E	Mrs. Wharton	21								Dr.	1												
	Anne do	26									1												
	Mary do									Inf.		1											
8	Rachael Whitto	30								Wife	1												
	Julia do							6.		Daughter		1											
	Colbert do							11		Son		1											
	Lewis do									Inf.		1											
9	James Spence	50								Gen.	1												
210	Robt. Lundy	19								do	1												
1	Caesar Ruane	26								Digger	1												
2	Wm. H. Keatinge	24								Coachman	1												
	John do							5		Wife	1												
3	Wm. Woodcock	28								Son		1											
4	Wm. Allen	30								Chemist	1												
5	Alex. Cornell	29								Digger	1												
6	Mrs. Topping	35								Lab.			1										
7	Arch. Bryan	30								do	1												
8	Chas. Addison	25								do													
9	Mr. Drummond	23								Acct.	1												
220	Dennis Foley	24								Digger	1												
	Mary do	28								do													
1	Martha Reynolds	50								Sister													
	David do	14								Widow													
	Mrs. do							11		Son													
	John do							10		"													
	Susan do							8		"													
	Wm. do							7		Daughter													
	Caleb do							4		Son													
2	Chas. Marsland	21								"													
3	Elizabeth	35								Engineer	1												
4	Mrs. Emerton	26								Spinster	1												
5	Mary J. J. J.	24								Lab.	1												
6	Robt. Francis	26								Wife	1												
										Digger	1												
																				</			



Port of Embarkation.	Names of Passengers.	Age of each Adult of 12 years and upwards.				Children between 1 and 12.		Infants.		Profession, Occupation, or Calling of Passengers.	ENGLISH.			SCOTCH.			IRISH.			OTHER PARTS			Port at which Passengers have Contracted to Land.	
		Married.		Single.		M.	F.	M.	F.		Adults	Children	Infants	Adults	Children	Infants	Adults	Children	Infants	Adults	Children	Infants		
		M.	F.	M.	F.				M.															F.
MELBOURNE	Brought Forward ...	2	4	15	3	6	2	1	1		18	3	2	1			3			2	5		LIVERPOOL.	
227	Joshua Horsfield 40									Digger	1													
	Mary do 30									Wife	1													
228	Chas. Giddernorthy			26						Digger	1													
	Wm. Pauckner			14						do	1													
229	Mary Long 40									Spinster	1													
230	Ann R. Pinner			28						Acc ^t	1													
1	Joshua Look			36						Digger	1													
2	Edw. Andrews			50						do	1													
3	Harold Giesler			27																				
4	Alfred Herbert 30										1													
	Marg ^t do 29										1													
	Samuel do																							
	James Pinner					6																		
	Christ ⁿ do					3																		
5	Wm. Gidder			30							1													
6	Joshua Gidder			26						Digger	1													
7	Wm. Gidder			26						do	1													
8	Ann Pinner 40									Widow				1										
9	Chas. Gidder			27						Digger	1													
240	Edw. Pinner			28						do	1													
1	Marg ^t Green 27																							
	Mary Ann do							5																
2	Alex ^r Muir 30										1													
3	John Howard 35									Lab ^r														
	Madget do 25									Wife														
	Michael do					2 1/2				do														
	John do									do														
4	Edw. J. Pratt 18									Gent ^l	1													
5	Henry Gerson 30									Digger														
6	Wm. Jackson 30									Lab ^r	1													
	Alex ^r Gordon 24									do				1										
7	Wm. Gidder 28									do	1													
8	Edw. M. 27									do	1													
9	Thos. Lloyd 28									Printer	1													
250	Matthew White 21									Digger	1													
1	Wm. Keap 34									do	1													
	John do 28									do	1													
2	Hy. W. Terorron 23									do	1													
	John do 25									do	1													
	Wm. Betty 20									do	1													
3	Thos. Keaney 29									do	1													
76	Hy. Rendell 27								Cabin Pass.	Gent ^l	1													
7	Chas. Lind 30									Digger														
8	Chas. Johnson 26									do														
	Joe Matheson 24									do														
9	Joe Matheson 26									Gent ^l	1													
80	Matilda Richmond 30									Widow	1													
	do do 17									Daughter	1													
	Geo. do									do	1													
81	Robt. White 30									Mariner	1													
2	Thos. Clark 36									Gent ^l	1													
3	Labella Berger 16									Spinster	1													
4	Francis McRae 26									Gent ^l														
		5	8	49	8	10	3	2	2		53	6	3	3			6	2	1	8	5			

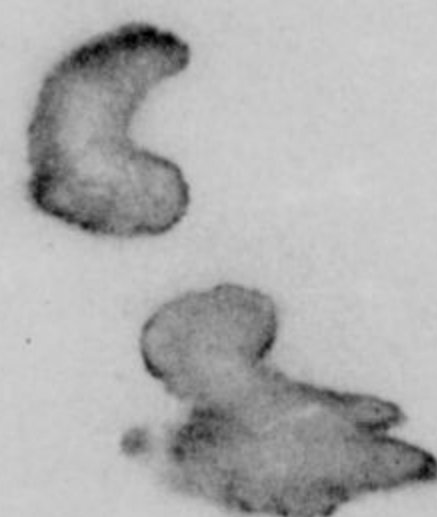

[illegible]

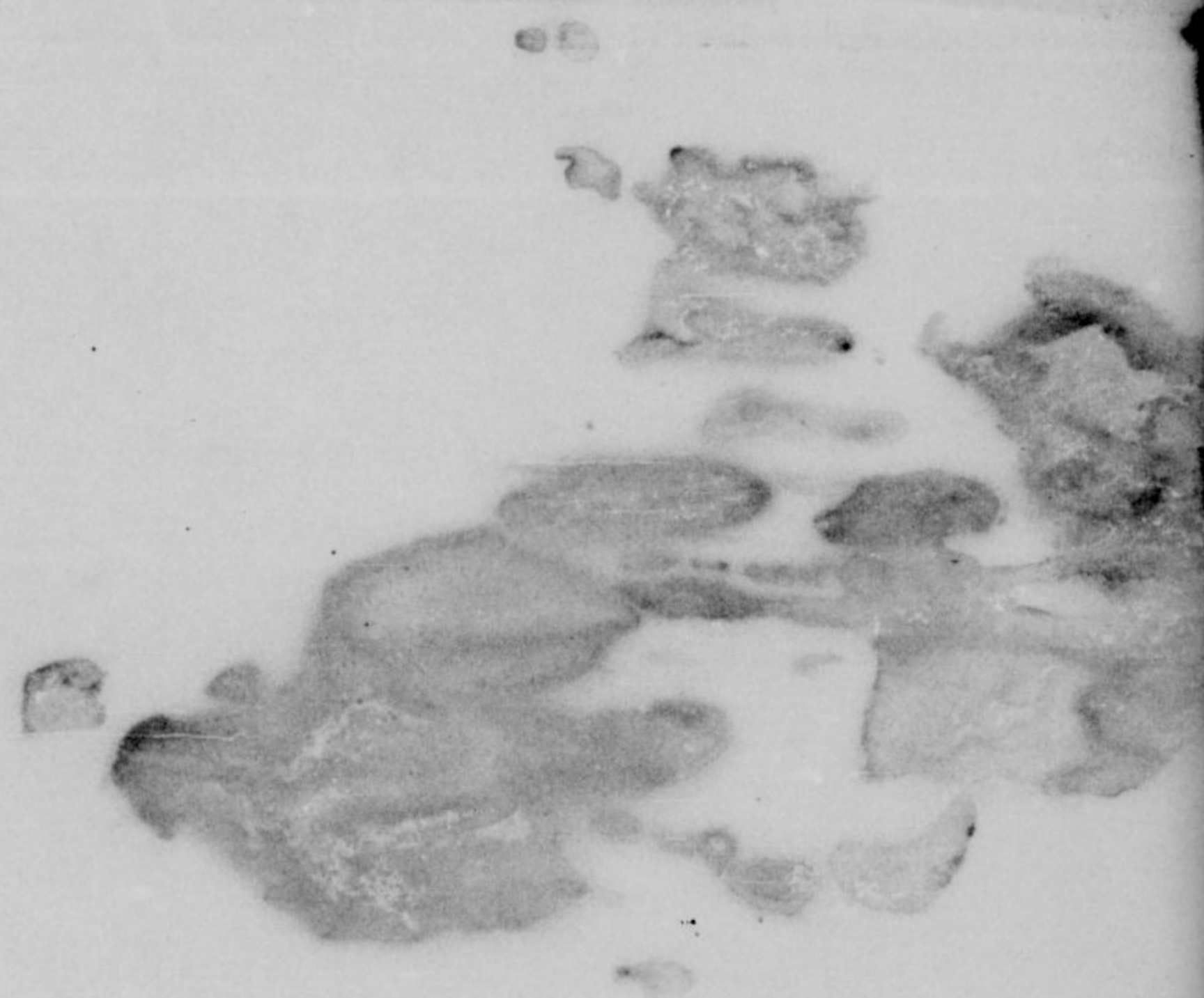
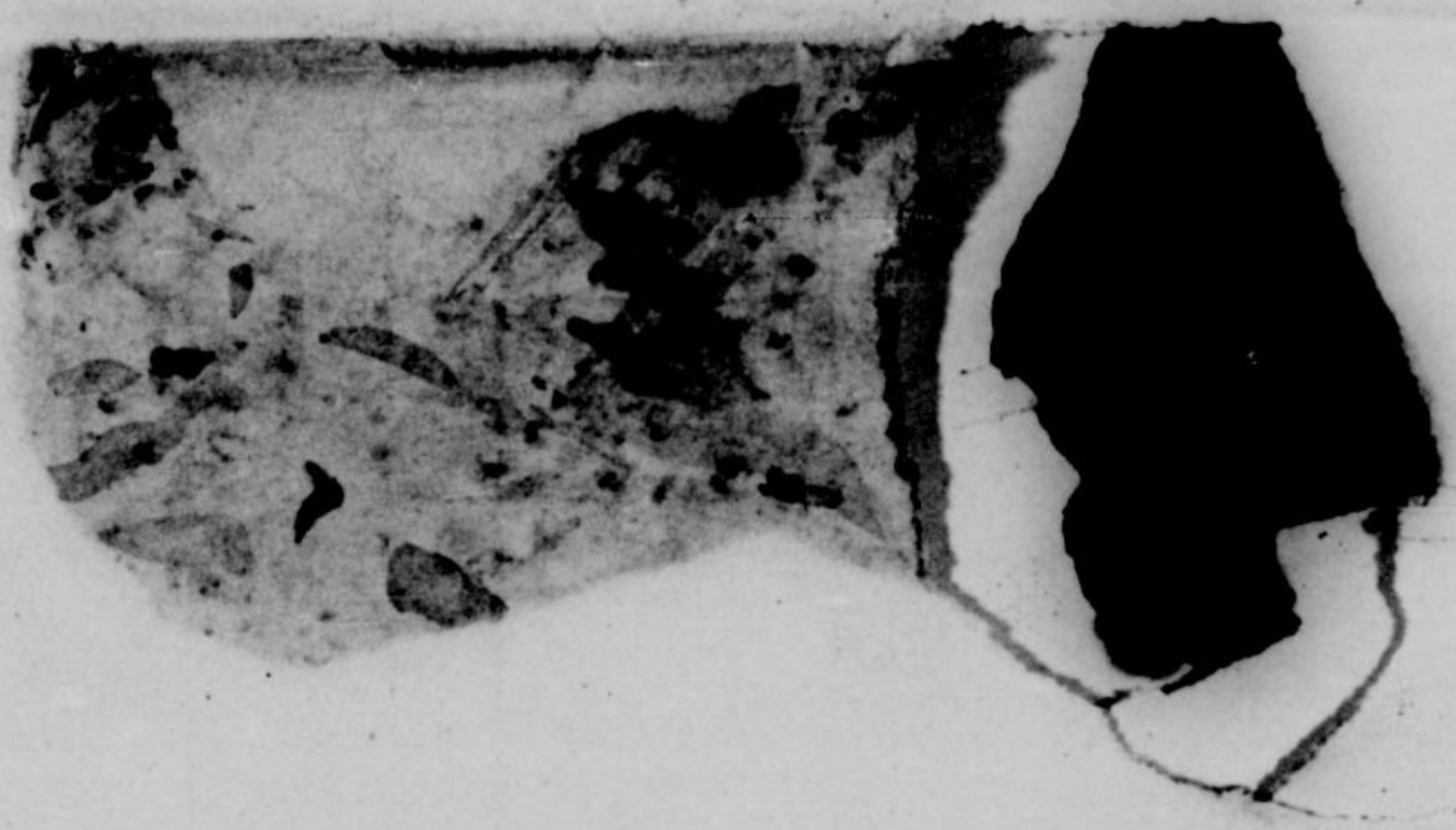



Port of Embarkation.	Names of Passengers.	Age of each Adult of 12 years and upwards.				Children between 1 and 12.		Infants.		Profession, Occupation, or Calling of Passengers.	ENGLISH.			SCOTCH.			IRISH.			OTHER PARTS			Port at which Passengers have Contracted to Land.
		Married.		Single.							Adults	Children	Infants	Adults	Children	Infants	Adults	Children	Infants	Adults	Children	Infants	
		M.	F.	M.	F.	M.	F.	M.	F.														
MELBOURNE	Brought Forward ...																						LIVERPOOL.

SUMMARY.

	NUMBER OF SOULS.					EQUAL TO STA- TUTE ADULTS.
	ENGLISH.	SCOTCH.	IRISH.	OTHER COUNTRIES.	TOTAL.	
ADULTS	53	3	6	8	70	70
CHILDREN BETWEEN 1 AND 12	6	{	2	5	13	6½
INFANTS	3	{	1		4	
TOTAL	62	3	9	13	87	76½

We hereby certify that the above is a correct List of the Names and Descriptions of all the Passengers who embarked at the Port of Melbourne.

Signed Robert Cook Master.

Signed William Broad Emigration Officer.

Countersigned _____ Officer of Customs at _____

Melbourne, September 1859

PASSENGERS' LIST.

(Referred to in the 13th Section of the Passengers' Act, 1855.)

Ship's Name.	Master's Name.	Tons per Register.	Aggregate Number of Superficial Feet in the several Compartments set apart for Passengers other than Cabin Passengers.	Total Number of Statute Adults, exclusive of Master, Crew, and Cabin Passengers, which the Ship can legally carry.	Where Bound.
<i>Star of India</i>	<i>J. D. Seymour</i>	<i>917</i>			<i>London</i>

I hereby certify, That the Provisions actually laden on board this Ship are sufficient, according to the requirements of the Passengers' Act, for 28 Statute Adults, for a voyage of 59 days.

Date 28 Sept 18 59 (Signature) *J. D. Seymour* Master.

NAMES AND DESCRIPTIONS OF PASSENGERS.

Ports of Embarkation.	Names of Passengers.	Age of each Adult of 12 years and upwards.				Children between 1 & 12 years.		Infants.		Profession, Occupation, or Calling of Passenger.	State whether English, Scotch, or Irish.				Port at which Passengers have contracted to land.
		Married.		Single.		Male.	Female.	Male.	Female.		E I S F.				
		Male.	Female.	Male.	Female.						Male.	Female.	Male.	Female.	
Melbourne	John Duff			30							/				London
	Mrs Duff			28					/		/				
	Robt Duff			29							/				
	Sam Duff			40								/			
	John Duff			33							/				
	John Duff			40								/			
	Geo Duff			50								/			
	Mrs Duff						10		/			/2			
	James Duff			29										/	
	John Duff			27							/				
	Mrs Duff			29							/				
	John Duff			27							/				
	John Duff			27							/				
	John Duff			26							/				
	John Duff			27							/				
	John Duff			36							/				
	John Duff			30							/				
	John Duff						7				/2				
	John Duff						6				/2				
Carried forward....		2	3	11		2	2		2						

PASSENGERS LIST.

(Referred to in the 13th Section of the Passengers' Act, 1855.)

BLACKWALL LINE

W. P. WHITE & Co.,



OF PACKETS.

Agents, Melbourne, Victoria.

Ship's Name.	Master's Name	Tons per Register.	Aggregate Number of Superficial Feet in the several Compartments set apart for Passengers other than Cabin Passengers.	Total Number of Statute Adults, exclusive of Master, Crew, and Cabin Passengers, which the ship can legally carry.	Where Bound.
"Swiftsure"	William Broughton Pryce	1326			London

I hereby certify, that the Provisions actually laden on board this Ship are sufficient, according to the requirements of the Passengers' Act, for 80 Statute Adults, for a voyage of 140 days.

(Signature)

September 12 1859

Wm Broughton Pryce

Master.

NAMES AND DESCRIPTIONS OF PASSENGERS.

Part of Embarkation.	Names of Passengers.	Age of each Adult of 12 years and upwards.				Children between 1 and 12 Years.		Infants.		Profession, Occupation, or Calling of Passenger.	State whether English, Scotch or Irish.	Port at which Passengers have Con- tracted to Land.
		Married.		Single.		Male.	Female.	Male.	Female.			
		Male.	Female.	Male.	Female.							
MELBOURNE.	1 st Cabin											
	Mrs Russon		39							Lady	English	
	Mrs Ross		27							"	"	
	Mrs Heathcote & children		39		9	11				"	"	
	Mrs Blow & Servant		49	27						"	"	
	Mr & Mrs Leach	49	27							Gent Lady	"	
	Miss do			19		9				Lady	"	
	Miss Moute			21						"	"	
	Mr John Atkins			35						Gent	"	
	Mr J. Crosby			37						"	"	
	Mr J. Meldrum			29						"	"	
	Mr William Piper			40						"	"	
MELBOURNE.	Master Barnard Wardell					11				"	"	
	Mr John Pogo			35						"	Scotch	
	Mr James Mackay			27						"	"	
	2 nd Cabin.											
	Mr & Mrs B. Mures	49	27							Mechanic	English	
	do Johnson	31	19							"	"	
	Mr A.B. Laid			34						"	"	
	" A. Cruikshank			39						"	"	
	" E. Barker & Son			27						"	"	
	" & Mrs Bennett family	49	27			9	7			"	"	
	" Stephens			31						"	"	
	MELBOURNE.	" Edward Long			19						"	"
" Richard Johns				27						"	"	
" Charles Gundry				31						"	"	
" Thomas Gandy				19						"	"	
Carried forward		4	8	14	3	3	3					

LONDON

LONDON.

NAMES AND DESCRIPTIONS OF PASSENGERS—continued.

Port of embarkation	Names of Passengers.	Age of each Adult of 12 years and upwards.				Children between 1 and 12 Years.		Infants.		Profession, Occupation, or Calling of Passen- gers.	State whether English, Scotch, or Irish.	Port at which Passen- gers have contracted to land.
		Married.		Single.		Male.	Female.	Male.	Female.			
		Male.	Female.	Male.	Female.							
	Brought forward.....	4	8			3	3			Lady	Irish	
MELBOURNE.	Mrs Langley		37									
	Third Cabin											
	Thom. Nankerville		30							Gent	English	LONDON.
	M. Rubert		27							mach	"	
	Mr & Mrs Evans	39	21							"	"	
	Mrs Harrington & child		39		9					"	"	
	Mr W. D. Bruce		40							"	"	
	G. Gaudie		19							"	"	
	Mrs Malcolm & infant		49			1				"	"	
	Mr Grand Watson		31							"	"	
	S. Solomons		21							"	"	
	I. do		30							Miner	"	
	A. Pozzani		19							"	Irish	
	G. do		30							"	"	
	G. Berr		19							"	"	
	Josh Gallotti		31							"	"	
	Mr & Mrs Ennen	40	29							"	English	
	Mr & Mrs Clarke	39	19							"	"	
	A. Wright		30							"	"	
	Geo. Townsend		39							"	"	
	J. Tomblain		19							"	"	
J. Clements		27							"	"		
	Totals.....	7	14	29	3	4	3	1				

SUMMARY.

	NUMBER OF SOULS.				Equal to Statute Adults.
	English.	Scotch.	Irish.	Total.	
Adults					
Children between 12 and 1					
Infants.....					
Total					

We hereby certify that the above is a correct List of Names and Descriptions of all the Passengers who embarked at the Port of Melbourne.

(Signed)

Master.

Emigration Officer.

PASSENGERS LIST.

(Referred to in the 13th Section of the Passengers' Act, 1855.)

BLACKWALL LINE

W. P. WHITE & Co.,

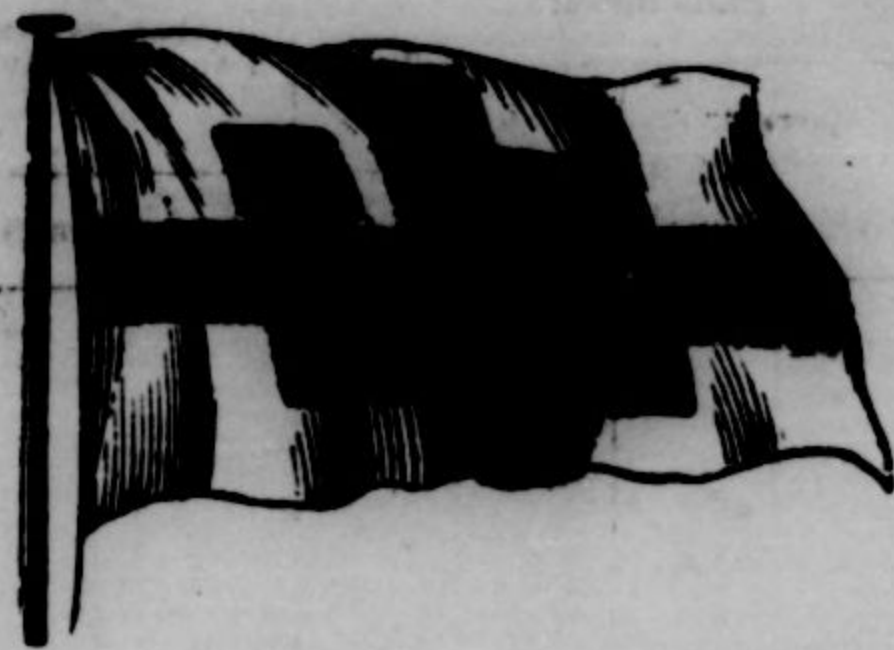

OF PACKETS.

Agents, Melbourne, Victoria.

Ship's Name.	Master's Name	Tons per Register	Aggregate Number of Superficial Feet in the several Compartments set apart for Passengers other than Cabin Passengers.	Total Number of Statute Adults, exclusive of Master, Crew, and Cabin Passengers, which the ship can legally carry.	Where Bound.

I hereby certify, that the Provisions actually laden on board this Ship are sufficient, according to the requirements of the Passengers' Act, for Statute Adults, for a voyage of days.

(Signature)

Master.

18

NAMES AND DESCRIPTIONS OF PASSENGERS.

Part of Embarkation.	Names of Passengers.	Age of each Adult of 12 years and upwards.				Children between 1 and 12 Years.		Infants.		Profession, Occupation, or Calling of Passenger.	State whether English, Scotch or Irish.	Port at which Passengers have Con- tracted to Land.
		Married.		Single.		Male.	Female.	Male.	Female.			
		Male.	Female.	Male.	Female.							
MELBOURNE.	Brought forward	7	14	29	3	4	3	1		Mech	English	
	Wm. Summels			30						"	"	
	Mr. Bennett & infants		49					2		"	"	
	and one child					9				"	"	
	J. Tarrant & children					9	11			"	"	
	Mrs. Buchanan		45							"	"	
	Mrs. Glange & children		49			5	7	1		"	"	
	C. Medlyn			31						"	"	
	Thomas Reynolds			27						"	"	
	MELBOURNE.	Open Butts										
John Morgan				19						Miner	English	
D. Loudon				27						"	"	
J. Brooks				29						"	"	
Frank Adams				30						"	"	
George Fisher				27						"	"	
C. Hudson				30						Mechanic	"	
John Blaw				19						"	"	
Arthur Glover				30						"	"	
J. J. Lany				19						"	"	
W. B. Deek				30						"	"	
Richard Badsworth				30						"	"	
Richard Bartlett				27						"	"	
J. Lynch				39						"	"	
Frederick Schunt			21						"	"		
Carried forward		7	17	46	3	8	6	3				

NAMES AND DESCRIPTIONS OF PASSENGERS—continued.

[illegible]

SUMMARY.

	NUMBER OF SOULS.				Equal to Statute Adults.
	English.	Scotch.	Irish	Total.	
Adults	66	2	5		
Children between 12 and 1	14				
Infants.....	3				
Total	83	2	5	90	80

We hereby certify that the above is a correct List of Names and Descriptions of all the Passengers who embarked at the Port of Melbourne.

(Signed)

Master.

Emigration Officer.

(REFERRED TO IN THE 13TH SECTION OF THE "PASSENGERS ACT, 1852.")

I hereby certify that the provisions actually laden on board the ship, according to the requirements of the Passengers Act, are sufficient for Passengers, computed according to the Act.

W. Gay Master.

Ports of Embarkation.	Names of Passengers.	ADULTS.		CHILDREN BETWEEN 14 AND 1.		Number of Infants under 12 months.	Profession, Occupation, or Calling of Passenger.	State whether English, Scotch, or Irish.	Port at which Passengers have contracted to land.
		AGE.		AGE.					
		Male.	Female.	Male.	Female.				
	William McKnight 22								
	George Watson 38								

		NUMBER OF SOULS.				Equal to Statute Adults.
		English.	Scotch.	Irish.	Total.	
Adults			2		2	
Children between 14 and 1						
Infants						
TOTAL . .			2		2	

(Signed) W. L. Adams Master.

(Countersigned) _____ Officer of Customs

N.B.—Lines should be ruled in the same form for any additions to the List after the ship first clears out; and similar certificates be subjoined to such additions, according to the requirements of the Act.

ADAMS AND KING, PRINTERS, 30, GOSWELL STREET, LONDON

Emigration Office