NAMES AND DESCRIPTIONS OF PASSENGERS *(Continued)*.

Ports of Embarkation.	Names of Passengers.	Age of each Adult of 12 years and upwards. Married. Male.	Married. Female.	Single. Male.	Single. Female.	Children between 1 and 12 years. Male.	Children between 1 and 12 years. Female.	Infants. Male.	Infants. Female.	Profession, Occupation, or Calling of Passenger.	State whether English, Irish or Scotch.	Port at which Passengers have contracted to land.
	Saloon											
Melbourne	Mr Martin		26								English	Otago
	Miss E Bourke			19							"	"
	Mr & Mrs Anderson	40	36								"	Panama
	Master "					10					"	"
	A "					7					"	"
	Miss E "						5				"	"
	" A "						3				"	"
	H. C. Smith		21								Scotch	St Hampton
	W Ackhurst		28								"	New York
	J Aylowin		24								"	Panama
	Mr Sullen		30								"	Otago
	" Blundell		33								"	"
	Mr Collinne	24									"	Wellington
	Mr Pratt		27								"	"
	H Langdon		22								"	Otago
	Mr Peyman	23									English	"
	D McPherson		25								"	Bluff
	Mr Husch		40								"	Otago
		1	3	10	1	2	2					

= 17 Adults
Steerage = 5 do
Total 22 Adults

Panama
Lo H. N.
28th May
1868

SUMMARY.

	NUMBER OF SOULS. English.	Scotch.	~~Irish.~~ Chinese	Total.	Equal to Statute Adults.
Adults	1	2	2	5	5
Children between 1 and 12					
Infants					
TOTAL	1	2	2	5	5

We hereby certify that the above is a correct List of Names and Descriptions of all the Passengers who embarked at the Port of Melbourne (Signed) [illegible] Master.
M Richards Jacks Emigration Officer

(Countersigned) Officer of Customs at

Date Melbourne May 28 1868.

N.B.—Lines should be ruled in the same form for any additions to the List after the ship first clears out, and similar certificates be subjoined to such conditions, according to the requirements of the Act.

Sands and McDougall, Printers, Melbourne.

PASSENGERS' LIST.

(REFERRED TO IN THE 16TH SECTION OF THE "PASSENGERS' ACT, 1855.")

Ship's Name.	Master's Name.	Tons per Register	Aggregate number of superficial feet in the several compartments set apart for passengers other than cabin passengers.	Total number of Statute Adults, exclusive of Master, Crew, and Cabin Passengers, which the ship can legally carry.	Where bound.
"Claud Hamilton"	J. N. Hall	529		—	N. Z.

I hereby certify that the provisions actually laden on board this ship are sufficient, according to the requirements of the Passengers Act, for _____ Statute Adults, for a voyage of _____ days.

Date Melbourne May 21 1868. (Signature) J Nair Hall Master.

NAMES AND DESCRIPTIONS OF PASSENGERS.

Ports of Embarkation.	Names of Passengers.	Age of each adult of 12 years and upwards. Married. Male.	Married. Female.	Single. Male.	Single. Female.	Children between 1 and 12 years. Male.	Children. Female.	Infants. Male.	Infants. Female.	Profession, Occupation, or Calling of Passenger.	State whether English, Irish or Scotch.	Port at which Passengers have contracted to land.
Melbourne	Mr & Mrs Hartman	29	24							Miner	English	Otago
	Mrs Wray		22								"	"
	Mr & Mrs Cooper	36	30							"	"	Nelson
	Miss Cullford				19						"	Lyttelton
	Mrs J Cotter		26								Scotch	Otago
	" Wright		21								"	Hohitika
	Miss Thompson				18						"	"
	Miss A Stack				19						"	Otago
	J Mc Intosh			25						"	"	Nelson
	Mr & Mrs Welsh	30	26							"	"	Hohitika
	Mr & Mrs Rowan	36	31							"	"	"
	W. F. Mason			28						"	Irish	Wellington
	R Bateman			19						"	"	Bluff
	W "			22						"	"	"
	H Pollard			33						"	"	"
	J Ward			36						"	"	Hohitika
	W George			39						"	"	"
	J Kinogue			41						"	"	Otago
	W Lyons			46						"	"	"
	R Bros			50						"	"	Hohitika
	J Charlston			38						"	"	"
	Mrs Lugg			39							"	Otago
	P Sloane			27						"	"	Hohitika
	G Edwards			20						"	"	"
		4	7	14	3							

NAMES AND DESCRIPTIONS OF PASSENGERS *(Continued)*.

Ports of Embarkation.	Names of Passengers.	Age of each Adult of 12 years and upwards. Married. Male.	Married. Female.	Single. Male.	Single. Female.	Children between 1 and 12 years. Male.	Children. Female.	Infants. Male.	Infants. Female.	Profession, Occupation, or Calling of Passenger.	State whether English, Irish or Scotch.	Port at which Passengers have contracted to land.
	— Saloon —											
Melbourne	Mr Marsh			40							English	all ports
	" Hamilton			26							"	Otago
	" Beck			40							"	Hokitika
	" Graham			31							"	"
	Miss Mosely				17						"	"
	Mr Findlay			34							"	Panama
	" Alman			24							Scotch	Hokitika
	Miss Isaacs				17						"	"
	Mr Bumfield			31							"	Wellington
	" Aarons			26							"	Hokitika
				8	2							

= 10 adults
Steerage = 28 do
Total 38 Statute Adults

Mr Rock J.P.

Claud Hamilton
R.N.R. Pt
21st May
1868

N. 5. 68 –

SUMMARY.

	NUMBER OF SOULS. English.	Scotch.	Irish.	Total.	Equal to Statute Adults.
Adults	6	9	13	28	28
Children between 1 and 12	—	—	—	—	—
Infants	—	—	—	—	—
TOTAL	6	9	13	28	28

We hereby certify that the above is a correct List of Names and Descriptions of all the Passengers who embarked at the Port of Melbourne (Signed) Stuart Hall Master.
Mr Rock Asst Emigration Officer

(Countersigned) Officer of Customs at

Date Melbourne May 21 1868.

N.B.—Lines should be ruled in the same form for any additions to the List after the ship first clears out, and similar certificates be subjoined to such conditions, according to the requirements of the Act.

Sands and McDougall, Printers, Melbourne.

PASSENGERS' LIST.

SPENCE BROTHERS & CO.,
AGENTS.

REFERRED TO IN THE 16TH SECTION OF THE PASSENGERS' ACT, 1855.

Ship's Name.	Master's Name.	Tons per Register.	Aggregate Number of Superficial Feet in the several compartments set apart for Passengers other than Cabin Passengers.	Total Number of Statute Adults, exclusive of Master, Crew, and Cabin Passengers, which the Ship can legally carry.	Where Bound.
Waterman	H Finlay	113			Hokitika

I hereby certify that the Provisions actually laden on board this ship are sufficient, according to the requirements of the Passengers Act, for _____ Statute Adults, for a voyage of _____ days.

(Date) 9th May 1868

(Signature) Samuel Finlay Master.

Port of Embarkation.	Names of Passengers.	Age of each Adult, of 12 years and upwards. Married. Male.	Married. Female.	Single. Male.	Single. Female.	Children between 1 and 12 years. Male.	Children between 1 and 12 years. Female.	Infants. Male.	Infants. Female.	Profession, Occupation, or Calling of Passenger.	State whether English, Scotch, or Irish.	Port at which Passengers have contracted to land.
Melbourne	Cabin Henry Tolley			1						Station	English	Hokitika
	Cabin< the statute adult Collinwood 9. 5. 68											
	Total.....											

HOKITIKA.

Port of Embarkation.	Names of Passengers.	Age of each Adult, of 12 years and upwards. Married. Male.	Married. Female.	Single. Male.	Single. Female.	Children between 1 and 12 years. Male.	Children between 1 and 12 years. Female.	Infants. Male.	Infants. Female.	Profession, Occupation, or Calling of Passenger.	State whether English, Scotch, or Irish.	Port at which Passengers have contracted to land.
Melbourne												Wellington
												Hokitika
												9th May 1865
	Total											

HOKITIKA.

SUMMARY.

	Number of Souls. English.	Scotch.	Irish.	Total.	Equal to Statute Adults.
Adults	1			1	One
Children between 1 and 12					
Infants					
Total					

We hereby certify that the above is a correct List of the Names and Description of all the Passengers who embarked at the Port of Melbourne.

(Signed) Samuel Finlay Master.

B. Alexander Emigration Officer.

(Countersigned) Officer of Customs at

Dated Hokitika, 9th May 1865

PASSENGERS' LIST.

(REFERRED TO IN THE 16TH SECTION OF THE "PASSENGERS' ACT, 1855.")

Ship's Name.	Master's Name.	Tons per Register	Aggregate number of superficial feet in the several compartments set apart for passengers other than cabin passengers.	Total number of Statute Adults, exclusive of Master, Crew, and Cabin Passengers, which the ship can legally carry.	Where bound.
S.S. Tarawa	J. Hagley				N.Z.

I hereby certify that the provisions actually laden on board this ship are sufficient, according to the requirements of the Passengers Act, for _____ Statute Adults, for a voyage of Four days.

Date Melbourne April 2nd 186 8. (Signature) [illegible] Master.

NAMES AND DESCRIPTIONS OF PASSENGERS.

Ports of Embarkation.	Names of Passengers.	Age of each adult of 12 years and upwards. Married. Male.	Married. Female.	Single. Male.	Single. Female.	Children between 1 and 12 years. Male.	Children between 1 and 12 years. Female.	Infants. Male.	Infants. Female.	Profession, Occupation, or Calling of Passenger.	State whether English, Irish or Scotch.	Port at which Passengers have contracted to land.
Melbourne	M. Davis			22						Miner	English	Hokitika
	Mrs Jones		33								"	"
	Fanny — " —						7				"	"
	Eliza — " —						11				"	"
	D. Mayman			26						"	"	Lyttelton
	Mrs Shuiju		24								"	Hokitika
	A. — do —					4					"	"
	F. Jones			30						"	"	"
	Same			20						"	"	Wellington
	M. Rowe			22						"	Scotch	Grey
	R. Lochhead			25						"	"	"
	J. Cramer			31						"	"	Hokitika
	J. Millar			40						"	"	"
	Miss Jrad				16						"	Grey
	" Meer				18						"	"
	" McCaw				19						"	"
	" A. Campbell				22						"	"
	B. McMaster		32							"	Irish	Hokitika
	J. Hannigan			36						"	"	"
	Mrs Smith		26								"	"
	Miss Stanton				22						"	"
	Miss A. Campbell				17						"	Grey
	" A. Blennison				18						"	"
	W. O. Ryan			28						"	"	Otago
	T. Mitchell			19						"	"	Hokitika
	Mrs Campbell		30								"	Grey
	Frank — " —			16						"	"	"
	John Grey			14						"	"	"
	Mrs Ray		22								"	Hokitika
	J. Hagley			28						"	"	"
	Carried Forward		51	57	1	2						

NAMES AND DESCRIPTIONS OF PASSENGERS *(Continued)*.

Ports of Embarkation.	Names of Passengers.	Age of each Adult of 12 years and upwards. Married. Male.	Married. Female.	Single. Male.	Single. Female.	Children between 1 and 12 years. Male.	Children between 1 and 12 years. Female.	Infants. Male.	Infants. Female.	Profession, Occupation, or Calling of Passenger.	State whether English, Irish or Scotch.	Port at which Passengers have contracted to land.
	Bt forward		5	15	7	1	2					
Melbourne	C O'Brien			26						Miner	Irish	Hokitika
	Mrs M Murray		24								"	"
	T Weir			29						"	"	"
	J Stanton			32						"	"	"
	J Melvin			36						"	"	"
	F Jones			34						"	"	"
	C Lawn			41						"	"	"
	J —do—			26						"	"	"
	J Medlyn			46						"	"	"
	J Keith			40						"	English	"
	W. Robuts			41						"	"	"
	J Fannin			22						"	"	"
	Carnack			20						"	"	"
	J Spence			39						"	"	"
	Hosier			38						"	"	"
	H Johnson			36						"	"	Otago
	J Williams			34						"	"	"
	J Anderson			31						"	Scotch	Hokitika
	W Spence			33						"	"	"
	W Stanlow			32						"	"	"
	J Julius			26						"	"	"
	J Evans			26						"	"	"
	W Kellar			28						"	"	"
	W Gallahn			20						"	"	"
	P Kowen			31						"	"	"
	J Cunningham			33						"	"	"
	C Pettett			36						"	"	"
	L. Sykes			39						"	"	Wellington
	L. Wallegan			36						—		Hokitika

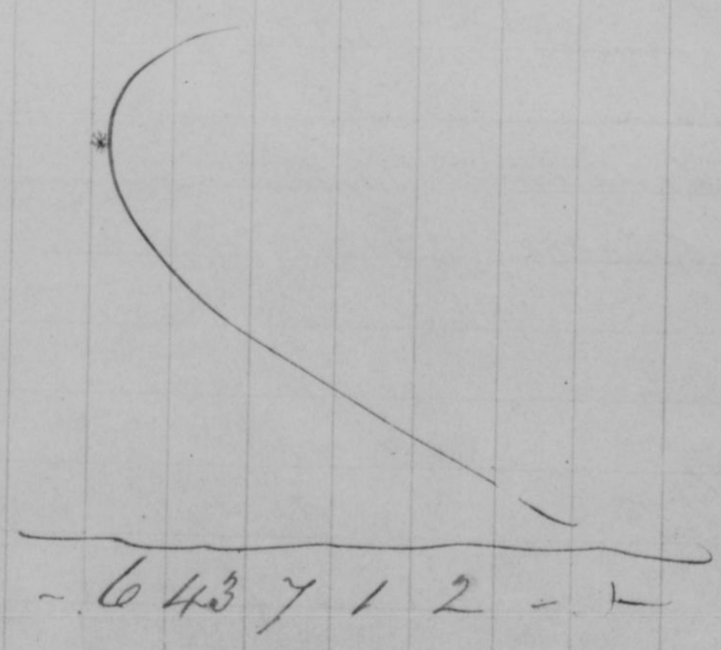

NAMES AND DESCRIPTIONS OF PASSENGERS *(Continued)*.

Ports of Embarkation.	Names of Passengers.	Age of each adult of 12 years and upwards.				Children between 1 and 12 years.		Infants.		Profession, Occupation, or Calling of Passenger.	State whether English, Irish or Scotch.	Port at which Passengers have contracted to land.
		Married.		Single.								
		Male.	Female.	Male.	Female.	Male.	Female.	Male.	Female.			

NAMES AND DESCRIPTIONS OF PASSENGERS *(Continued).*

Ports of Embarkation.	Names of Passengers.	Age of each Adult of 12 years and upwards. Married. Male.	Married. Female.	Single. Male.	Single. Female.	Children between 1 and 12 years. Male.	Children. Female.	Infants. Male.	Infants. Female.	Profession, Occupation, or Calling of Passenger.	State whether English, Irish or Scotch.	Port at which Passengers have contracted to land.
	— Saloon —											
Melbourne	T. Ennis			26							English	Hokitika
	Mc Ellery		21								"	Lyttelton
	Briscell			30							"	Hokitika
	Hallyerhu			40							"	do
	Ireland	41									"	do
	Clarke			25							"	do
	1 1 4											

Saloon — 6 Adults
Steerage — 57½ do
Total 63½ Adults

Valiant
N. Z. Zealand
2nd May
1868

J. H. Reeves
a. S. G
2/5/68

SUMMARY.

	NUMBER OF SOULS. English.	Scotch.	Irish.	Total.	Equal to Statute Adults.
Adults	14	20	22	56	56
Children between 1 and 12	3	—	—	3	1½
Infants	—	—	—	—	—
TOTAL	17	20	22	59	57½

We hereby certify that the above is a correct List of Names and Descriptions of all the Passengers who embarked at the Port of Melbourne (Signed) [signature] Master.

[signature] Emigration Officer

(Countersigned) [signature] Officer of Customs at

Date Melbourne May ~~April~~ 2 186 8

N.B.—Lines should be ruled in the same form for any additions to the List after the ship first clears out, and similar certificates be subjoined to such conditions, according to the requirements of the Act.

Sands and McDougall, Printers, Melbourne.

PASSENGERS' LIST.

(REFERRED TO IN THE 16TH SECTION OF THE "PASSENGERS' ACT, 1855.")

Ship's Name.	Master's Name.	Tons per Register	Aggregate number of superficial feet in the several compartments set apart for passengers other than cabin passengers.	Total number of Statute Adults, exclusive of Master, Crew, and Cabin Passengers, which the ship can legally carry.	Where bound.
S. S. "Otago"	W. J. O. Symons	457			N. Z.

I hereby certify that the provisions actually laden on board this ship are sufficient, according to the requirements of the Passengers Act, for _____ Statute Adults, for a voyage of _____ days.

Date Melbourne May 14 1868. (Signature) W. J. O. Symons Master.

NAMES AND DESCRIPTIONS OF PASSENGERS.

Ports of Embarkation.	Names of Passengers.	Age of each adult of 12 years and upwards. Married. Male.	Married. Female.	Single. Male.	Single. Female.	Children between 1 and 12 years. Male.	Children. Female.	Infants. Male.	Infants. Female.	Profession, Occupation, or Calling of Passenger.	State whether English, Irish or Scotch.	Port at which Passengers have contracted to land.
Melbourne	Mr Pull	21									English	Otago
	R Carroll			26						Miner	"	"
	W Sandford			32						"	"	Lyttelton
	P Gubbins			40						"	"	Hohitika
	H Ferguson			24						"	Scotch	"
	F —"—			22						"	"	"
	T Patterson			36						"	"	"
	A Stevenson			38						"	"	"
	J Mitchell			24						"	"	"
	J Watson			27						"	"	"
	A Roy			33						"	"	"
	J Sanders			41						"	"	"
	R. Mitchell			46						"	Irish	"
	J Nelson			28						"	"	"
	J Whinnery			29						"	"	"
	J Marshall			25						"	"	"
	J Mc Neill			20						"	"	"
	J Scanlan			19						"	"	"
	W. Graham			35						"	"	"
	J Wallis			38						"	"	"
	C Smith			31						"	"	"
	Mr Lewis	21									English	"
	Miss McCaw				19					"	"	Grey
	J Noonan			26						"	"	Hohitika
	J Johnson			22						"	"	"
	A Stevenson			36						"	"	Lyttelton
	Wm Lee			26						"	Chinese	Otago
	J Hunny			19						"	Scotch	Hohitika
	Mr Grinton	25									"	"
	M Morris			31						"	"	"
	Forward	3		26	1							

NAMES AND DESCRIPTIONS OF PASSENGERS *(Continued)*.

Ports of Embarkation.	Names of Passengers.	Age of each Adult of 12 years and upwards. Married. Male.	Married. Female.	Single. Male.	Single. Female.	Children between 1 and 12 years. Male.	Children. Female.	Infants. Male.	Infants. Female.	Profession, Occupation, or Calling of Passenger.	State whether English, Irish or Scotch.	Port at which Passengers have contracted to land.
	Bt Forward		3	26	1							
	Lu Hing			21						Miner	Chinese	Vage
	J. Nichols			24						"	Scotch	
	Total		3	28	1							

NAMES AND DESCRIPTIONS OF PASSENGERS *(Continued)*.

Ports of Embarkation.	Names of Passengers.	Age of each adult of 12 years and upwards.				Children between 1 and 12 years.		Infants.		Profession, Occupation, or Calling of Passenger.	State whether English, Irish or Scotch.	Port at which Passengers have contracted to land.
		Married.		Single.								
		Male.	Female.	Male.	Female.	Male.	Female.	Male.	Female.			

NAMES AND DESCRIPTIONS OF PASSENGERS *(Continued).*

Ports of Embarkation.	Names of Passengers.	Age of each Adult of 12 years and upwards. Married. Male.	Married. Female.	Single. Male.	Single. Female.	Children between 1 and 12 years. Male.	Children. Female.	Infants. Male.	Infants. Female.	Profession, Occupation, or Calling of Passenger.	State whether English, Irish or Scotch.	Port at which Passengers have contracted to land.
	— Saloon —											
Melbourne	Mr. Myers			25							English	Nelson
	Do. Williams			32							"	"
	Mr. & Mrs. Douglas	40	36								"	"
	Isabella — " —				17						"	"
	William — " —					11					"	"
	Jessie — " —						12				"	"
	Mr. Morkinn			25							Scotch	Allports
	" Kennedy			26							"	"
	" L. Moodie	46									"	Wellington
	2 1 4 1 1 1 Children										9 Adults.	
	Steerage										— 30 — do —	
	Chinese										— 2 — do —	
	Total										41 Statute Adults.	

P. Hodgkinson
a. L. G.

14/5/68

Passengers
Edgar
Mr. & Mrs. Douglas
14 Wellington
Sold

SUMMARY.

		NUMBER OF SOULS. English.	Scotch.	Irish.	Total.	Equal to Statute Adults.
Chinese 2	Adults	9	12	9	30	30
	Children between 1 and 12					
	Infants					
	TOTAL	9	12	9	30	30

We hereby certify that the above is a correct List of Names and Descriptions of all the Passengers who embarked at the Port of Melbourne (Signed) P. Hodgkinson Master.

Emigration Officer

(Countersigned) Officer of Customs at

Date Melbourne May 14 1868.

N.B.—Lines should be ruled in the same form for any additions to the List after the ship first clears out, and similar certificates be subjoined to such conditions, according to the requirements of the Act.

Sands and McDougall, Printers, Melbourne.

McMECKAN, BLACKWOOD & CO.,
AGENTS.

PASSENGERS' LIST.

(REFERRED TO IN THE 16TH SECTION OF THE "PASSENGERS' ACT, 1855.")

Ship's Name.	Master's Name.	Tons per Register	Aggregate number of superficial feet in the several compartments set apart for passengers other than cabin passengers.	Total number of Statute Adults, exclusive of Master, Crew, and Cabin Passengers, which the ship can legally carry.	Where bound.
Steamer Alhambra	John McLean	409			Bluff, Otago, Canterbury, Nelson, Greymouth, Hokitika

I hereby certify that the provisions actually laden on board this ship are sufficient, according to the requirements of the Passengers Act, for _____ Statute Adults, for a voyage of _____ days.

Date May 6th 1868. (Signature) John McLean Master.

NAMES AND DESCRIPTIONS OF PASSENGERS.

Ports of Embarkation.	Names of Passengers.	Age of each adult of 12 years and upwards. Married. Male.	Married. Female.	Single. Male.	Single. Female.	Children between 1 and 12 years. Male.	Children. Female.	Infants. Male.	Infants. Female.	Profession, Occupation, or Calling of Passenger.	State whether English, Irish or Scotch.	Port at which Passengers have contracted to land.
	Fore Cabin											
Melbourne	H. Packer			31						Miner	E	Port Chalmers
	H. Meek	36								"	"	"
	W. Ellis			24						"	"	"
	Miss M Coleman				23						"	"
	Miss A Naughton				19						"	"
	Charles Fenton			31						"	"	"
	John Nichols			29						"	"	"
	Joseph Jewell	36								"	"	"
	Mr —		33								"	"
	A. Ruston			27						"	"	"
	Scott Chow			21						"	Chinese	"
	Ma Meng			30						"	"	"
	Ah Cheng			26						"	"	"
	Loon Foon			24						"	"	"
	Lee Chin			27						"	"	"
	Lookt Sa			31						"	"	"
	Kuung On			20						"	"	"
	Sa Foott			26						"	"	"
	Leeping			31						"	"	"
	Leon Hing			29						"	"	"
	Sung Heng			30						"	"	"
	Foott Sum			21						"	"	"
	Ah Cheong			30						"	"	"
	Ah Cock			36						"	"	"
	La Loon			29						"	"	"
	Mott Foong			31						"	"	"
	Ah Fow			27						"	"	"
	Kum Foon			33						"	"	"
	Foott Sum			26						"	"	"
	Ma Keng			34						"	"	"
	Carried forward	2	1	25	2	.	.	.	.			

NAMES AND DESCRIPTIONS OF PASSENGERS *(Continued)*.

Ports of Embarkation.	Names of Passengers.	Age of each Adult of 12 years and upwards. Married. Male.	Married. Female.	Single. Male.	Single. Female.	Children between 1 and 12 years. Male.	Children. Female.	Infants. Male.	Infants. Female.	Profession, Occupation, or Calling of Passenger.	State whether English, Irish or Scotch.	Port at which Passengers have contracted to land.
	Fore Cabin											
	Brought forward	2	1	25	2							
Melbourne	John Rundle	31								Miner	S	Port Chalmers
	Mary "		29								"	"
	Mathew P Shaw			26						"	"	"
	James Allen			30						"	"	"
	Chun Lang Chew			31						"	Chinese	"
	Chun Mon Lib			26						"	"	"
	Chun Tan Yow			30						"	"	"
	Chun See Lang			26						"	"	"
	Yau Sam Yong			21						"	"	"
	Chung Foo			26						"	"	
	Foon Chong			30						"	"	
	Ly Chung			29						"	"	
	John Bryson			31						"	S.	Nelson
	Thomas Fox			26						"	"	Hokitika
	John Stewart			30						"	"	"
	William Wickmard			27						"	"	"
	M. Fitzpatrick	31								"	"	"
	A Morrison			29						"	"	"
	N. Middleton			30						"	"	"
	Joseph Walton			26						"	"	"
	Geo Lambert			30						"	"	"
	John Burns			29						"	"	"
	Alfred Clarke			30						"	"	"
	Thomas Rosser			26						"	"	"
	Frank Mapleson	37								"	"	"
	Mr — " —		29								"	"
	Miss Edwards				21						"	"
	Carried forward	5	3	46	3							

NAMES AND DESCRIPTIONS OF PASSENGERS *(Continued).*

Ports of Embarkation.	Names of Passengers.	Age of each adult of 12 years and upwards. Married. Male.	Married. Female.	Single. Male.	Single. Female.	Children between 1 and 12 years. Male.	Children. Female.	Infants. Male.	Infants. Female.	Profession, Occupation, or Calling of Passenger.	State whether English, Irish or Scotch.	Port at which Passengers have contracted to land.
	Fore Cabin											
	Brought forward	5	3	46	3	.	.	.	.			
Melbourne	R Hamlyn			26						Miner	E	Hokitika
	R Jeffrey			26						"	"	"
	M O'Day			29						"	"	"
	M Lyons			31						"	"	"
	J McCauliff			29						"	"	"
	M Dalton			30						"	"	"
	W Morley			24						"	"	"
	C Paulsen			30						"	"	"
	J O'Brien			29						"	"	"
	Mary A Hanson						6				"	"
	E. Mahoney			36						"	"	"
	J. Meaton			29						"	"	"
	T. Laughridge			31						"	"	"
	C. Samuels			22						"	"	"
	J. Thornton			35						"	"	"
	L. Stevenson			28						"	"	"
	J. Wilson	40								"	"	"
		6	3	61	3	.	1	.	.			

NAMES AND DESCRIPTIONS OF PASSENGERS *(Continued).*

Ports of Embarkation.	Names of Passengers.	Age of each Adult of 12 years and upwards. Married. Male.	Married. Female.	Single. Male.	Single. Female.	Children between 1 and 12 years. Male.	Children. Female.	Infants. Male.	Infants. Female.	Profession, Occupation, or Calling of Passenger.	State whether English, Irish or Scotch.	Port at which Passengers have contracted to land.
	After Cabin											
Melbourne	Mr Thomas Stewart			36						Merchant		
	Mr Mc Arthur			29						"		
	Mr Mason	31								"		
	Mr do		29									
	Mr A. Russell			30						"		
	Mr Zanello			26						"		
	Mr Atkins		31									
	Dorcott "					9						
	Eleanor "						7					
	Ind "					5						
	Ada " Infant						3	1				
	Miss Brown			21								
	Mr McDonough	31										
	Mr Elsey	29										
	Mr Corrigan			31						"		
	Mr. Hanslow			35						"		
	" Greig			32						"		
		1	4	7	1	2	2	1				

Cleared
Aft 12 v. 1868
Thos Stewart
Master

Fore Cabin 73½
After " 15
Total 88½ Statute Adults including 28 Children

SUMMARY.

	NUMBER OF SOULS. English.	Scotch.	Irish.	Total.	Equal to Statute Adults.
Adults	26	15	4-28	= 73	73
Children between 1 and 12	1	·	·	1	½
Infants	·	·	·	-	-
TOTAL	27	15	4-28	74	73½

We hereby certify that the above is a correct List of Names and Descriptions of all the Passengers who embarked at the Port of Melbourne (Signed) Thos Stewart Master.

J H Richards Emigration Officer

(Countersigned) _____ Officer of Customs at _____

Date May 6 1868.

N.B.—Lines should be ruled in the same form for any additions to the List after the ship first clears out, and similar certificates be subjoined to such conditions, according to the requirements of the Act.

Sands and McDougall, Printers, Melbourne.

McMECKAN, BLACKWOOD & CO.,
AGENTS.

PASSENGERS' LIST.

(REFERRED TO IN THE 16TH SECTION OF THE "PASSENGERS' ACT, 1855.")

Ship's Name.	Master's Name.	Tons per Register	Aggregate number of superficial feet in the several compartments set apart for passengers other than cabin passengers.	Total number of Statute Adults, exclusive of Master, Crew, and Cabin Passengers, which the ship can legally carry.	Where bound.
Steamer "Gothenburg"	Thos Underwood	459			Bluff, Otago, Lyttelton, Wellington, Nelson, Greymouth & Westport

I hereby certify that the provisions actually laden on board this ship are sufficient, according to the requirements of the Passengers Act, for _____ Statute Adults, for a voyage of _____ days.

Date May 26th 1868. (Signature) Thos Underwood Master.

NAMES AND DESCRIPTIONS OF PASSENGERS.

Ports of Embarkation.	Names of Passengers.	Age of each adult of 12 years and upwards. Married. Male.	Married. Female.	Single. Male.	Single. Female.	Children between 1 and 12 years. Male.	Children. Female.	Infants. Male.	Infants. Female.	Profession, Occupation, or Calling of Passenger.	State whether English, Irish or Scotch.	Port at which Passengers have contracted to land.
	Fore Cabin											
Melbourne	Laurence Zella			29						Miner	E	New Zealand
	John Seely			31						"	"	
	William Beard					11					"	
	Charles Dunne	36								"	"	
	Mrs — " —		33								"	
	William Graham			27						"	"	
	Jonathan Hall			31						"	"	
	Mrs Hoskins		29								"	
	John C. Martin			30						"	"	
	P. Dembrazio	31								"	"	
	Mrs — " —		29								"	
	Mrs Alt Stewart		30								"	
	Alex "					5					"	
	Jessie "						4				"	
	J. Dempster			31						"	S	
	Mrs Grimwood		33								"	
	Thos "					7					"	
	Sarah "						4				"	
	William Smith	31								"	"	
	Mrs — " —		29								"	
	Jessie Elworth			30							"	
	William Taylor	36								"	"	
	Mrs — " —		29								"	
	Lizzie — " —						7				"	
	Miss Conlan				21						"	
	James Sinclair			30						"	S	
	Robert Mann			26						"	"	
	Fred Smith			31						"	"	
	Jas Doughis			29						"	"	
	C. T. Herich			30						"	"	
	Carried forward	4	7	12	1	3	3	—	—			

NAMES AND DESCRIPTIONS OF PASSENGERS *(Continued).*

Ports of Embarkation.	Names of Passengers. Fore Cabin	Age of each Adult of 12 years and upwards. Married. Male.	Married. Female.	Single. Male.	Single. Female.	Children between 1 and 12 years. Male.	Children. Female.	Infants. Male.	Infants. Female.	Profession, Occupation, or Calling of Passenger.	State whether English, Irish or Scotch.	Port at which Passengers have contracted to land.
	Brought forward	4	7	12	1	3	3	-	-			
Melbourne	Mak Peng			29						Miner	Chinese	Port Chalmers
	Pak Meng			31						"	"	"
	Hi Cheong			27						"	"	"
	Sook Foon			30						"	"	"
	Ah Gip			26						"	"	"
	Soon Cheong			30						"	"	"
	Ah Meng			21						"	"	"
	Gip Soon			30						"	"	"
	Fu Koon			29						"	"	"
	Ah Foo			30						"	"	"
	Foon Chott			27						"	"	"
	Hon Goon			26						"	"	"
	Hi Cheong			31						"	"	"
	Pak Meng			30						"	"	"
	Sook Sun			27						"	"	"
	Ah Kot			26						"	"	"
	Ah Sam			31						"	"	"
	Mr Adrain		26	~~26~~							S	"
	Thomas Clinton			30						"	"	
	John Benney		37							"	"	
	Humphrey Williams			29						"	"	
	N. Johnson			36						"	S	
	T. Morris			29						"	"	
	Wm Simpson			35						"	"	
	J. Moorby			40						"	"	
	Wm Williams		30							"	"	
	Wm Jackson		26							"	"	
		5	10	25	1	3	3					

NAMES AND DESCRIPTIONS OF PASSENGERS *(Continued)*.

Ports of Embarkation.	Names of Passengers.	Age of each adult of 12 years and upwards.				Children between 1 and 12 years.		Infants.		Profession, Occupation, or Calling of Passenger.	State whether English, Irish or Scotch.	Port at which Passengers have contracted to land.
		Married.		Single.								
		Male.	Female.	Male.	Female.	Male.	Female.	Male.	Female.			

NAMES AND DESCRIPTIONS OF PASSENGERS *(Continued).*

Ports of Embarkation.	Names of Passengers. After Cabin	Age of each Adult of 12 years and upwards. Married. Male.	Married. Female.	Single. Male.	Single. Female.	Children between 1 and 12 years. Male.	Children. Female.	Infants. Male.	Infants. Female.	Profession, Occupation, or Calling of Passenger.	State whether English, Irish or Scotch.	Port at which Passengers have contracted to land.
Melbourne	Mr Howard	45								Grocer		Otago
	" Mordue			31								
	Miss Pryde				16							
	Mrs Gray		29									
	Mary "						6					
	John "					4						
	Catherine "						3					
		1	1	1	1	1	2					

Rotterdam
to New Zealand
20th Nov
1868

Poor Cabin 54
after " " 5½
Total 59½ Statute Adults
including 1½ Children
May 26/68
Geo. Rose
Asst E.O.

SUMMARY.

	NUMBER OF SOULS. English.	Scotch.	Irish.	Total.	Equal to Statute Adults.
Adults	11	11	12	34	51
Children between 1 and 12	3	-	3	6	3
Infants	-	-	-	-	-
TOTAL	14	11	15	40	54

We hereby certify that the above is a correct List of Names and Descriptions of all the Passengers who embarked at the Port of Melbourne

(Signed) [illegible] Master.

Geo. Rose Emigration Officer

(Countersigned) _____ Officer of Customs at _____

Date 26th May 1868.

N.B.—Lines should be ruled in the same form for any additions to the List after the ship first clears out, and similar certificates be subjoined to such conditions, according to the requirements of the Act.

Sands and McDougall, Printers, Melbourne.

McMECKAN, BLACKWOOD & CO.,
AGENTS.

PASSENGERS' LIST.

(REFERRED TO IN THE 16TH SECTION OF THE "PASSENGERS' ACT, 1855.")

Ship's Name.	Master's Name.	Tons per Register	Aggregate number of superficial feet in the several compartments set apart for passengers other than cabin passengers.	Total number of Statute Adults, exclusive of Master, Crew, and Cabin Passengers, which the ship can legally carry.	Where bound.
Steamer "Omeo"	Hugh Madie	660			Bluff Otago Lyttelton Wellington Greymouth & Hokitika

I hereby certify that the provisions actually laden on board this ship are sufficient, according to the requirements of the Passengers Act, for _____ Statute Adults, for a voyage of _____ days.

Date May 13 1868. (Signature) [illegible] Master.

NAMES AND DESCRIPTIONS OF PASSENGERS.

Ports of Embarkation.	Names of Passengers.	Age of each adult of 12 years and upwards. Married. Male.	Married. Female.	Single. Male.	Single. Female.	Children between 1 and 12 years. Male.	Children. Female.	Infants. Male.	Infants. Female.	Profession, Occupation, or Calling of Passenger.	State whether English, Irish or Scotch.	Port at which Passengers have contracted to land.
	Fore Cabin											
Melbourne	William Marshall			31						Miner	E	Port Chalmers
	A Patterson			29						"	"	"
	Ah Fong			26						"	Chinese	"
	A Mai			30						"	"	"
	A Mai			29						"	"	"
	Goh Cheong			30						"	"	"
	Ah Meng			27						"	"	"
	Ah Cheong			19						"	"	"
	Ah Gip			21						"	"	"
	Pah Meng			30						"	"	"
	Poon Sun			24						"	"	"
	Sun Loong			30						"	"	"
	Lee Quig			29						"	"	"
	Sam Loon			31						"	"	"
	Ah Hip			29						"	"	"
	Li Hong			30						"	"	"
	Charles Jackson	34								"	E	Hokitika
	Thomas Brown			29						"	"	"
	M Sutherland			31						"	"	"
	Joseph Allwood			24						"	"	"
	J G Lockington	36								"	"	"
	Henry Brentlinger			29						"	"	"
	Fred Bringfeld			30						"	"	"
	Fred Lingren			24						"	"	"
	Carried forward	2	"	22	"	"	"	"	"			

NAMES AND DESCRIPTIONS OF PASSENGERS *(Continued).*

Ports of Embarkation.	Names of Passengers. Port Cabri	Age of each Adult of 12 years and upwards. Married. Male.	Married. Female.	Single. Male.	Single. Female.	Children between 1 and 12 years. Male.	Children. Female.	Infants. Male.	Infants. Female.	Profession, Occupation, or Calling of Passenger.	State whether English, Irish or Scotch.	Port at which Passengers have contracted to land.
	Brought forward	2	"	22	"	"	"	"	"			
Melbourne	A Henderson			31						Miner	S	Hotitika
	Charles Wallace			29						"	"	"
	Wm "			30						"	"	"
	James "			34						"	"	"
	Hans Lerman	31								"	"	"
	John Linear			29						"	"	"
	Augustus Way			30						"	"	"
	Henry Way			24						"	"	"
	Hy. Thomson			38						"	S	"
	Thos Nottley			26						"	"	"
	E. Walmsley			29						"	"	"
		3	"	32								

NAMES AND DESCRIPTIONS OF PASSENGERS *(Continued).*

Ports of Embarkation.	Names of Passengers.	Age of each adult of 12 years and upwards.				Children between 1 and 12 years.		Infants.		Profession, Occupation, or Calling of Passenger.	State whether English, Irish or Scotch.	Port at which Passengers have contracted to land.
		Married.		Single.								
		Male.	Female.	Male.	Female.	Male.	Female.	Male.	Female.			

NAMES AND DESCRIPTIONS OF PASSENGERS *(Continued).*

Ports of Embarkation.	Names of Passengers.	Age of each Adult of 12 years and upwards. Married. Male.	Married. Female.	Single. Male.	Single. Female.	Children between 1 and 12 years. Male.	Children. Female.	Infants. Male.	Infants. Female.	Profession, Occupation, or Calling of Passenger.	State whether English, Irish or Scotch.	Port at which Passengers have contracted to land.
	After Cabin											
Melbourne	Mr Chalmers		36									
	Miss Fitzgerald				21							
	& servant				20							
	Mr G Jones			30								
	Mr Allen		34									
	Mrs "					10						
	Wm "					9						
	Eliza "						7					
	Sarah "					6						
	Agnes " infant						4	1				
	Miss Ellen Lowrie				19						British	New Zealand
	Mr Adam		39									
	Thomas "					11						
	Charles "					9						
	Mr Tanner		26									
	Mr Stewart		34									
	Miss "				16							
	John " infant					9	2	1				
	Miss S Eyres				20							
		5	15	6	2	11						

154 & 2 infts

Fore Cabin 35
After do 15 & 2 infts
Total 50 including 14 children

SUMMARY.

	NUMBER OF SOULS. English.	Scotch.	Irish.	Total.	Equal to Statute Adults.
Adults	10	3	8-14	35	35
Children between 1 and 12	–	–	–	–	–
Infants	–	–	–	–	–
TOTAL	10	3	8-14	35	35

We hereby certify that the above is a correct List of Names and Descriptions of all the Passengers who embarked at the Port of Melbourne (Signed) [signature] Master.

[signature] Emigration Officer

(Countersigned) [signature] Officer of Customs at

Date 13th May 186 .

N.B.—Lines should be ruled in the same form for any additions to the List after the ship first clears out, and similar certificates be subjoined to such conditions, according to the requirements of the Act.

Sands and McDougall, Printers, Melbourne.