

[illegible]

NAMES OF PASSENGERS.	AGES.								State whether British Subjects or Foreigners.
	ADULTS.				CHILDREN.				
	Married.		Single.		12-1.		Infants.		
	M.	F.	M.	F.	M.	F.	M.	F.	
Brought forward ...			2						
<i>In Cabin</i> <i>9 Statute adults</i> <i>Jan'y 16/9</i> <i>St. John's</i> <i>St. John's</i>									
Total ...									

SUMMARY.

	NUMBER OF PASSENGERS.								Equal to Statute Adults.
	ADULTS.				CHILDREN.				
	Married.		Single.		12-1.		Infants.		
	M.	F.	M.	F.	M.	F.	M.	F.	
British Subjects ...			2						2
Foreigners ...									
Total ...									

We hereby certify that the above is a correct List of the Names and Descriptions of all the Passengers who have arrived at the Port of

(Signed)

(Countersigned)

Master.

Emigration Officer.

PASSENGERS' LIST.

REFERRED TO IN THE 8TH SECTION OF "THE COLONIAL PASSENGERS ACT 1865."

LIST of the PASSENGERS who have arrived at the Port of Melbourne on the 21 day of January 1869, from P. de Halle & Co on board the Mail Steam Ship, "Belong" Robert J. Dundas Master, 1216⁷⁴/₁₀₀ Tons Register.

	NAMES OF PASSENGERS.	AGES.								State whether British Subjects or Foreigners.
		ADULTS.				CHILDREN.				
		Married.		Single.		12-1.		Infants.		
		M.	F.	M.	F.	M.	F.	M.	F.	
Number of Superficial Feet in Passengers' Deck.	Mr. Jorke	1	-	-	-	-	-	-	-	German British
	" Bogg	1	-	-	-	-	-	-	-	
Greatest Number of Statute Adults, exclusive of Master, Crew, and Cabin Passengers, the Ship can legally carry.	" A. D. Knight	1	-	-	-	-	-	-	-	2 nd Class - do: - - do: - - do: - 2 nd Class - do: -
	" Owen	1	-	-	-	-	-	-	-	
	" L. J. Menard	1	-	-	-	-	-	-	-	
	" W. M. Bell	-	-	1	-	-	-	-	-	
	" J. Lightfoot	-	-	1	-	-	-	-	-	
	Mr. King	-	1	-	-	-	-	-	-	
	Mr. Coggins	-	-	1	-	-	-	-	-	
	Miss Kennedy	-	-	-	1	-	-	-	-	
	Mr. R. J. Hunter	-	-	1	-	-	-	-	-	
	" John Dugan	-	-	1	-	-	-	-	-	
	" Wm. Carr	1	-	-	-	-	-	-	-	
	" W. Fraser	1	-	-	-	-	-	-	-	
Carried forward	...	7	1	5	1	-	-	-	-	

Geelong
 from Galer
 21st Jan'y
 1869

Cabin passengers. 8.
 Steerage do. 6
 Total 14 statute adults

W. G. P.
 21/1/69.

Total ... 7 / 5 / - - - -

SUMMARY.

			NUMBER OF PASSENGERS.								Equal to Statute Adults.
			ADULTS.				CHILDREN.				
			Married.		Single.		12-1.		Infants.		
			M.	F.	M.	F.	M.	F.	M.	F.	
British Subjects	7	1	5	1	-	-	-	-	14.
Foreigners	-	-	-	-	-	-	-	-	
Total	7	1	5	1	-	-	-	-	

We hereby certify that the above is a correct List of the Names and Descriptions of all the Passengers who have arrived at the Port of Melbourne
 (Signed) W. G. P. Master.
 (Countersigned) _____ Emigration Officer.

PASSENGERS' LIST.

REFERRED TO IN THE 8TH SECTION OF "THE COLONIAL PASSENGERS ACT 1865."

LIST of the PASSENGERS who have arrived at the Port of Melbourne on the 31st day of Jan'y.
 1867, from Batavia on board the Eliza Barry Ship,
G. J. Graham Master, 216 Tons Register.

NAMES OF PASSENGERS.		AGES.								State whether British Subjects or Foreigners.
		ADULTS.				CHILDREN.				
		Married.		Single.		12-1.		Infants.		
		M.	F.	M.	F.	M.	F.	M.	F.	
Number of Superficial Feet in Passengers' Deck.	<u>After Cabin</u>									<u>British</u>
	<u>4</u>									
	<u>W. Cervero</u>			<u>60</u>						
	<u>Rev. P. R. C. Usher</u>			<u>35</u>						
	<u>Mrs C. Usher</u>			<u>30</u>						
Greatest Number of Statute Adults, exclusive of Master, Crew, and Cabin Passengers, the Ship can legally carry.	<u>W. O - do -</u>					<u>8</u>				
	<u>Miss B - do -</u>						<u>4</u>			
	<u>B - do</u>					<u>2</u>				
	<u>Amie Clarke</u>			<u>16</u>						
Carried forward		...	<u>2</u>	<u>1</u>		<u>1</u>	<u>2</u>	<u>1</u>		

PORT OF PORT LOUIS, MAURITIUS.

1ST OF THE CABIN PASSENGERS PER

Linson

MASTER, FOR

Queen of the Sea
Melbourne

TONS.

NAMES AND DESCRIPTION OF PASSENGERS.										British or Foreign.	Profession, Occupation or Calling of Passenger.	Port at which Passengers are to be landed.
Port of Embarkation.	Names.	Adults of 12 years and upwards.		Children between 12 & 1.		Infants.						
		Age.		Age.		Age.						
		M.	F.	M.	F.	M.	F.					
Port Louis	Mr Stewart	40	"	"	"	"	"	British	Comm.	Melbourne		
"	Mr Rusford	35	"	"	"	"	"	"	"	"		
"	Mr Gale	25	"	"	"	"	"	"	"	"		
										<div>Salvage 3 Adults Total 3 J. I. Brantley A. A. G. O. 1. 1. 69</div>		

Saloon 3
Cabin 3
Adults 3
J. B. [unclear]
A. A. G. O.
1. 1. 69

SUMMARY.

	NUMBER OF SOULS		Equal to statute adults.
	British.	Foreign.	
Adults	<i>3</i>		
Children	<i>"</i>		
Infants	<i>"</i>		
TOTAL.....	<i>3</i>		<i>Three.</i>

We hereby certify that the above is a correct List of the Names and Description of all the Cabin Passengers who embarked at the Port.

Date *26 November 1868.*

R B Linson
Master

Master.

Collector of Customs.
and Emigration Officer.

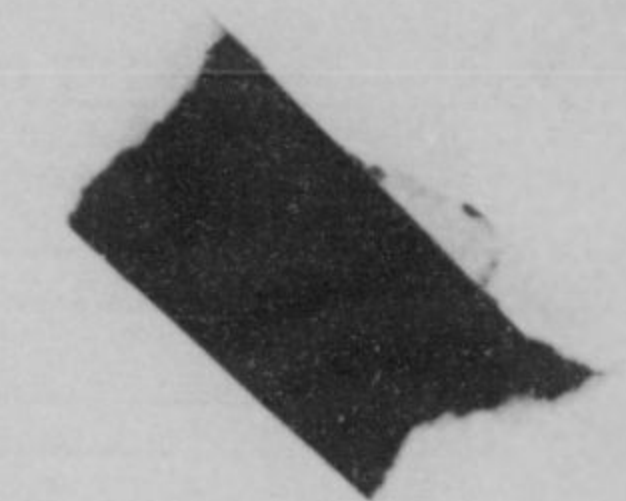

Queen of the Sea
Steam Navigation
1st May
1869

LOUIS, MAURITIUS.

LIST OF THE CABIN PASSENGERS PER *"Nightingale"* British
Mr. Chandon MASTER, FOR *Melbourne*

259 TONS.

Port of Embarkation.	Names and Description of Passengers.						British or Foreign.	Profession, Occupation or Calling of Passenger.	Port at which Passengers are to be landed.
	Names.	Adults of 12 years and upwards.		Children between 12 & 1.		Infants.			
		Age.		Age.		Age.			
		M.	F.	M.	F.	M.	F.		
	<i>Abel Cohen</i>								
	<i>Mr. King</i>	30						British Gent.	<i>Melbourne</i>
	<i>Mr. Hall</i>	35						" "	"
	<i>Mr. Maclean</i>	38						" "	"
	<i>Home Sime</i>	30						Ship Trader	"
	<i>Thom Allen</i>	40						"	"
	<i>Ab. Yan</i>	41						"	"
	<i>Miss Maclean</i>	20						British In Profession	"
	<i>Mosakob</i>	22						" Servant	"
	<i>Yuffmah</i>	32						"	"
	<i>For Cohen</i>								
	<i>A. Lion</i>	41						Chinese	"
<p>After cabin 8 Male adults Fore cabin 1 " Chinese Total 9 Male adults</p> <p><i>Doney 7/69</i> <i>See Pass</i> <i>Officer</i></p>									

SUMMARY

	NUMBER OF SOULS.		Equal to statute adults.
	British.	Foreign.	
Adults	4	3	
Children between 12 & 1			
Infants			
TOTAL ...	4	3	Chinese

We hereby certify that the above is a correct List of the Names and Description of all the Cabin Passengers who embarked at this Port.

Date 2^d Dec

1868

Mr. Chandon Master.

Christy

Collector of Customs and Emigration Officer.

Eighty nine
from Mauritius
7th Jan
1869

PASSENGERS' LIST.

(Referred to in the 8th Section of the Colonial Passengers Act.)

LIST of the PASSENGERS who have arrived at the Port of *Philadelphia* on the
186*9*, from *Boston* on board the *Amⁿ*
A.S. Smalley Master, *740* Tons Register.

26 day of Feb
Ship, Nehemiah Gibson

[illegible]

NAMES OF PASSENGERS.	AGES.								State whether British Subjects or Foreigners.	
	ADULTS.				CHILDREN.					
	Married.		Single.		12-1.		Infants.			
	M.	F.	M.	F.	M.	F.	M.	F.		
Brought forward	...		/				/			
<div>Cabin 1 1/2 passengers Immigration Officer 26/7/69</div>										
Total	...		/			/				

SUMMARY.

			NUMBER OF PASSENGERS.										
			ADULTS.				CHILDREN.				Equal to Statute Adults.		
			Married.		Single.		12-1.		Infants.				
			M.	F.	M.	F.	M.	F.	M.	F.			
British Subjects		1					✓				- 1½
Foreigners											
Total											

We hereby certify that the above is a correct List of the Names and Descriptions of all the Passengers who have arrived at the Port of *Melbourn*

(Signed)

(Countersigned)

A. S. Smalley Master.
M. J. ... Immigration Officer.

PASSENGERS' LIST.

Referred to in the 31st Section of "The Passengers Harbors and Navigation Statute 1865."—28 Vict., No. 255.

LIST of the PASSENGERS who have arrived at the Port of Melbourne on the 24 day of July
 1869, from Amy King on board the British Ship Joshua Bates
C. R. Derrin Master, 561 Tons Register.

NAMES OF PASSENGERS.	AGES.								State whether British Subjects or Foreigners.
	ADULTS.				CHILDREN.				
	Married.		Single.		12-1.		Infants.		
	M.	F.	M.	F.	M.	F.	M.	F.	
Number of Superficial Feet in Passengers' Deck.									
Greatest Number of Statute Adults, exclusive of Master, Crew, and Cabin Passengers, the Ship can legally carry.									
Cabin									British
Mark King				19					
M. B. Sydseff	45								
Steerage	1		1						
Chung Ma Lim				41					
Yee Ah Kee				38					
Chin Ah Luk				36					
Yee Annon				31					
Louy A Gin				32					
Loey Man Sing				30					
Tsoe Man Sing				30					
Koe Ahn Tsoy				30					
Sei Ah Look				28					
Young Ah Kim				19					
Lok Chin Foy				26					
Tsoe Ah Seng				19					
Chan Ah Keng				23					
Yur Tan Sooy				19					
Yek Gin				27					
Yn Ah Ahing				14					
				16					
Carried forward									

Chinese

24th July 1869

W. C. M. Bates

Joshua Bates
24th July
1869
Chinese

NAMES OF PASSENGERS.	AGES.								State whether British Subjects or Foreigners.
	ADULTS.				CHILDREN.				
	Married.		Single.		12-1.		Infants.		
	M.	F.	M.	F.	M.	F.	M.	F.	
Brought forward	...								
<div>Two 1/2 Adults - 12 days</div> <div>Mr. & Mrs. L.</div> <div>Mr. & Mrs. H.</div> <div>Total</div>									

SUMMARY.

			NUMBER OF PASSENGERS										
			ADULTS.				CHILDREN.				Equal to Statute Adults.		
			Married.		Single.		12-1.		Infants.				
			M.	F.	M.	F.	M.	F.	M.	F.			
British Subjects											
Foreigners											
Total											

We hereby certify that the above is a correct List of the Names and Descriptions of all the Passengers who have arrived at the Port of _____

(Signed)

Charles Lloyd Master.

(Countersigned)

Mr. & Mrs. L. Emigration Officer.

NAMES OF PASSENGERS.	AGES.								State whether British Subjects or Foreigners.
	ADULTS.				CHILDREN.				
	Married.		Single.		12-1.		Infants.		
	M.	F.	M.	F.	M.	F.	M.	F.	
Number of Superficial Feet in Passengers' Deck.									
Greatest Number of Statute Adults, exclusive of Master, Crew, and Cabin Passengers, the Ship can legally carry.									
<i>Miss M. Miller</i> <i>W. E. Hillier</i> <i>John -</i> <i>N. A. -</i> <i>F. M. Gilbert</i> <i>V. M. -</i> <i>W. H. -</i>				25					British
				16					"
				14					"
					8				"
					12				"
					10				"
				21					American
Carried forward	2	7	1	1					

LIST of the PASSENGERS who have arrived at the Port of Melbourne on the 4th day of July
1867, from Rotterdam on board the "Samarang" Ship,
M De Groot Master, 459 Tons Register.

NAMES OF PASSENGERS.		AGES.								State whether British Subjects or Foreigners.	
		ADULTS.				CHILDREN.					
		Married.		Single.		12-1.		Infants.			
		M.	F.	M.	F.	M.	F.	M.	F.		
Number of Superficial Feet in Passengers' Deck.	<i>After Cabin</i>										
	<i>M. J. Knights</i>		<i>30</i>								
Greatest Number of Statute Adults, exclusive of Master, Crew, and Cabin Passengers, the Ship can legally carry.	<i>M^r - do -</i>			<i>24</i>							
	<i>Ship - do -</i>					<i>2</i>					
	<i>" - do -</i>					<i>1</i>					

NAMES OF PASSENGERS.	AGES.								State whether British Subjects or Foreigners.	
	ADULTS.				CHILDREN.					
	Married.		Single.		12-1.		Infants.			
	M.	F.	M.	F.	M.	F.	M.	F.		
Brought forward	...	/	/				2			
<div>After Cabin 3 Statute adults Feb 14/69 See above J.S.</div>										
Total	...									

SUMMARY.

				NUMBER OF PASSENGERS.								Equal to Statute Adults.	
				ADULTS.				CHILDREN.					
				Married.		Single.		12-1.		Infants.			
				M.	F.	M.	F.	M.	F.	M.	F.		
British Subjects											3
Foreigners	/	/				2				<u>After Cabin</u>
Total	/	/				2				

We hereby certify that the above is a correct List of the Names and Descriptions of all the Passengers who have arrived at the Port of _____

(Signed) _____ Master.

(Countersigned) _____ Emigration Officer.

PASSENGERS' LIST.

REFERRED TO IN THE 8TH SECTION OF "THE COLONIAL PASSENGERS ACT 1865."

LIST of the PASSENGERS who have arrived at the Port of Melbourn on the 1st day of Feb
1869, from Pasadenan on board the Dutch Ship, Acoulite
M J Kaudu & B. Master, 622 Tons Register.

NAMES OF PASSENGERS.	AGES.								State whether British Subjects or Foreigners.	
	ADULTS.				CHILDREN.					
	Married.		Single.		12-1.		Infants.			
	M.	F.	M.	F.	M.	F.	M.	F.		
Brought forward	...	—		3	—					
Total	...	—		3	.					

Cabin 3
Prescribed
Syrup in 69
1-2-1

Cabin 3
Approved
Signature
1-2-69

SUMMARY.

			NUMBER OF PASSENGERS.								Equal to Statute Adults.
			ADULTS.				CHILDREN.				
			Married.		Single.		12-1.		Infants.		
			M.	F.	M.	F.	M.	F.	M.	F.	
British Subjects			1						1
Foreigners			2						2
Total			3						3

We hereby certify that the above is a correct List of the Names and Descriptions of all the Passengers who have arrived at the Port of _____

(Signed)

Master.

(Countersigned)

Emigration Officer.

