

IMIGRATION DEPARTMENT

PASSENGER LISTS

OUTWARDS FROM VICTORIA TO
INTERSTATE AND OVERSEAS
PORTS . 1852 - 1923 .

OCT.

1854

These Lists Give, Age, Name, Occupation, Of
Outwards Passenger.

COPIED FROM OFFICIAL SHIPPING
LISTS IN CUSTODY OF ARCHIVES
DIVISION, PUBLIC LIBRARY OF
VICTORIA.

BEGIN

(REFERRED TO IN THE 13TH SECTION OF THE "PASSENGERS ACT," 1852.)

I hereby certify, that the provisions actually laden on board the ship, according to the requirements of the Passenger Act, are sufficient for Passengers computed according to the Act.

quirements of the Passenger Act, are sufficient for

R. H. Brown **Master.**

Ports of Embarkation.	Names of Passengers.	ADULTS.		CHILDREN BETWEEN 14 AND 1.		Number of Infants under 12 months.	Profession, Occupation, or Calling of Passenger.	State whether English, Scotch, or Irish.	Port at which Passengers have contracted to land.
		AGE.		AGE.					
		Male.	Female.	Male.	Female.				
Cabin	B Manning	34					Gentlemen, families		
	R Haseaton	41							
	A Michaels	31							
	Mrs Hink	35	30						
	Mrs Hynes		29						
	H P Barrett	43							
	J Mason	25							
	Mr Steward		31						
	Mr Laidley	23							
	Miss Atkinson				6				
	Mr Burgess	35							
	R Clifford	38							
Hall	26								
J Thompson	37								
Afterside	Ballagh James	37	31		6		Mechanics, families		
	W Brogan	29							
	P Blinn	31	25		2				
	Joseph Wood	39							
	B Johnson	43							
	J Naam	28							
	D Sell	36							
	P P Brown	41							
	B Scott	53							
	P Jones	24							
	Julia		24						
	B Dennis	33							
	H P Keenan	38							
	Whitman W P	41	35	10	8				
	74 children			6	4				
J B Chambers	34								
W Johnson	43								
	26	4	2	5					

I wish to say very
 New South Wales

NAMES AND DESCRIPTIONS OF PASSENGERS.

Ports of Embarkation.	Names of Passengers.	ADULTS.		CHILDREN BETWEEN 14 AND 1.		Number of Infants under 12 months.	Profession, Occupation, or Calling of Passenger.	State whether English, Scotch, or Irish.	Port at which Passengers have contracted to land.
		AGE.		AGE.					
		Male.	Female.	Male.	Female.				
Svea	A. Anderson	36	7	2	5				
	J. Ballin's wife	29	25						
	D. Campbell	41							
	A. Clark	24							
	Geo. W. Gidens	36							
	W. J. Gidens	21							
	A. Cameron	40							
	A. " "	38							
	W. McDonald	52							
	J. McHenry	33							
	A. McNeill	21							
	Geo. Martin	37							
	A. McBrown	30							
	J. W. Sloan	39							
	W. Miller	41							
	W. P. Bryant	26							
	W. Riley	41							
	W. Sutton	23							
	D. Davidson	34							
	J. P. Barnett	40							
	J. " "	37							
	P. Hamner	24							
	J. Dennis	31							
	J. Bennett	37							
	A. Cameron	20							
	J. Hayman	19							
	A. Price	24							
	A. Bash	38							
	R. Ainslie	47							
	J. R. Scott	34							
	A. Matthews	41							
	A. Ford	29							
	M. Morahan	38							
	A. Hyde	43							
	J. " "	41							
	J. Catbrook	36							
	J. Walden	28							
	J. Field	33							
	H. Adams	40							
	P. Dwyer	24							
	J. Browley	49							
	H. Lloyd	23							
	H. Frank	40							
	R. Fleming	37							
	Ellis P. Boyle	33							
W. E. Dwyer	38								
J. White	33								
J. Ogley	41								
G. Chelms	29								
J. Barnett	36								
H. Buddell	38								
R. Sasse	24								
		76	10	2	5				
Mechanics' families									
Newfold & Gray & Co. & Co.									
New South Wales									

William

See also

Mechanics families

Woolfold & Gray & Gundry

New South Wales

NAMES AND DESCRIPTIONS OF PASSENGERS.

Ports of Embarkation.	Names of Passengers.	ADULTS.		CHILDREN BETWEEN 14 AND 1.		Number of Infants under 12 months.	Profession, Occupation, or Calling of Passenger.	State whether English, Scotch, or Irish.	Port at which Passengers have contracted to land.
		AGE.		AGE.					
		Male.	Female.	Male.	Female.				
	G. Hepnew	46	10	2	5		Mechanics' & Families		Liverpool Bay.
	W. Morris	38							
	J. Harbaw.	29							
	D. Forbes.	38							
	A. M. Donald.	31							
	J. Styrer.	30							
	J. Gumbrook.	41							
	W. Jones.	40							
	J. Ross.	31							
	J. Peayrew.	39							
	D. Cameron.	30							
	J. Matthews.	37							
	J. Hill	48							
	J. Rodd.	30							
	W. Hopper.	27							
	J. Collins.	36							
	W. Abernathie	38							
	R. Shea.	43							
	R. Ramsay.	21							
	J. Neaman.	24							
	J. Morrison.	39							
		97	10	2	5				

Mechanics & Families

Port of Bay

by mail

SUMMARY

	NUMBER OF SOULS.				Equal to Statute Adults.
	English.	Scotch.	Irish.	Total.	
Adults	107			107	107
Children between 14 and 1	2			2	3 1/2
Infants					
TOTAL	114			114	110 1/2

We hereby certify, that the above is a correct List of Names and Descriptions of all the Passengers who embarked at the Port of Melbourne, Victoria.

(Signed)
(Countersigned)

[Signature] Master.
[Signature] Officer of Customs.

N.B.—Lives should be ruled in the same form for any additions to the List after the Ship first clears out; and similar Certificates be subjoined to such additions, according to the requirements of the Act.

J. WILLIAMS, Stationer, Collins-street, Melbourne.

Karatah

WINDS AND DIRECTIONS OF STRENGTH

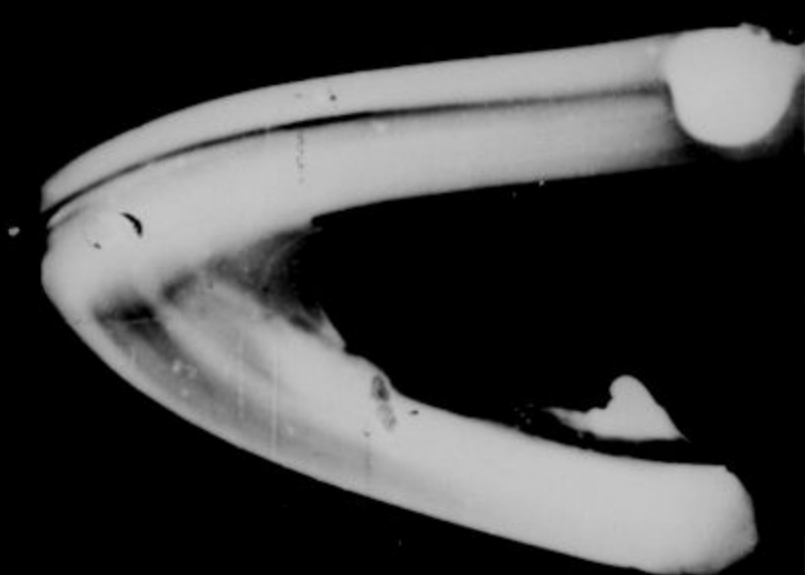

PASSENGERS LIST.

(REFERRED TO IN THE 13TH SECTION OF THE "PASSENGERS ACT," 1852.)

Ships' Name.	Master's Name.	Tons per Register.	Aggregate number of superficial feet in the several compartments set apart for steerage passengers.	Total number of Statute Adults, exclusive of Master, Crew, and Cabin Passengers, the ship can legally carry.	Where Bound.
<i>City of Sydney</i>	<i>R. F. Moodie</i>	<i>435</i>			<i>Twofold Bay & Sydney</i>

I hereby certify, that the provisions actually laden on board the ship, according to the requirements of the Passenger Act, are sufficient for Passengers computed according to the Act.

Date *25th Oct/54*

R. F. Moodie Master.

NAMES AND DESCRIPTIONS OF PASSENGERS.

Ports of Embarkation.	Names of Passengers.	ADULTS.		CHILDREN BETWEEN 14 AND 1.		Number of Infants under 12 months.	Profession, Occupation, or Calling of Passenger.	State whether English, Scotch, or Irish.	Port at which Passengers have contracted to land.
		AGE.		AGE.					
		Male.	Female.	Male.	Female.				
Delbourne Intermediate Cabin	Jeston	39					Scotchmen families		
	Mrs H A Gault		24						
	W H Ince	34							
	A P Thompson	31							
	Master Sullivan			4					
		Mrs McEwen		25					
		Master Myers			13				
Twofold Bay & Sydney New South Wales	Mrs Lewis	34					Scotchmen families		
	Mrs Lewis child		31		8	8			
	W H Pitgout	40							
	W Baston	24							
	H Belau	24							
		4	3	2	1	0			

NAMES AND DESCRIPTIONS OF PASSENGERS.

Ports of Embarkation.	Names of Passengers.	ADULTS.		CHILDREN BETWEEN 14 AND 1.		Number of Infants under 12 months.	Profession, Occupation, or Calling of Passenger.	State whether English, Scotch, or Irish.	Port at which Passengers have contracted to land.	
		AGE.		AGE.						
		Male.	Female.	Male.	Female.					
Sydney	Geo Barker	34	3	1	1					
	Ally		30							
	Ally Spyer	29								
	Mr Lewis	41								
	" Lewis	37								
	W Torwood	16								
	W Bampton	39								
	J B Linn	42								
	Geo Mulline	35								
	J Richards	28								
	J Spaar	36								
	J Somerset	49								
	E Vine	43								
	J Stanning	34								
	J Bangman	40								
	J Down	35								
	Wm Knapp	23								
	T Allman	31								
	J Vial	36								
	J Northey	29								
	W Smith	34								
	J Rule	20								
	W Harris	24								
	J Gray	46								
	J Pease	51								
	Mr Humm	39								
	Mr			35						
	Sal Spier	34								
	W P Hall	33								
	Mr Tidson	47								
	J Lambert	36								
	E Nathan	28								
	J Marshall	35								
	LO Connor	44								
	W Moore	28								
	PR Daves	33								
	J Hooper	30								
	A Luchford	26								
	J Blinton	36								
	J Turnbull	30								
	Wm Laren	29								
	W P East	43								
	Wm Laren	41								
	Geo Taylor	30								
	Wm Mary Manger	34	35							
	W Hougham	24								
	Mr Wm Roach	43	31							
	Al Bloomfield	34								
	J Ference	35								
	W Manford	30								
J Russell	28									
PR Russell	34									
LT Roberts	43									
J Scott	36									
J Silk	33									
J Watt	40									
J Atchek	24									
Mechanics & families										
Joseph Bay Sydney										
New South Wales										

Ally Barker

Ally Spier

Ally Barker & family

Ally Barker & family
New South Wales

NAMES AND DESCRIPTIONS OF PASSENGERS.

Ports of Embarkation.	Names of Passengers.	ADULTS.		CHILDREN BETWEEN 14 AND 1.		Number of Infants under 12 months.	Profession, Occupation, or Calling of Passenger.	State whether English, Scotch, or Irish.	Port at which Passengers have contracted to land.
		AGE.		AGE.					
		Male.	Female.	Male.	Female.				
Melbourne	Mrs Harwell	34	7	2	1				
	F Proud	43							
	W Lloyd	31							
	W Henderson	28							
	J Homersone	36							
	Mrs Loff	33							
	Wm Holloway	27							
	J	29							
	L P Smith	36							
	F Ponty	41							
	W Evans wife	36	33						
	J Brown	37							
	J Smith	41							
	J Green	43							
	D Buchanan	34							
	W P. St Patrick	37							
	J. M. Miles	25							
	B. D. Key	40							
	Wm. Blair	24							
	B. D. Key	38							
	W. Scott	42	5						
	J. D. Key	37							
	W. D. Key	43							
	J. W. Key	28							
	Mrs. W. Key	29							
	J. Greenwell	43							
	P. Lawell	37							
	J. Harris	36							
	J. W. Key	29							
	Maria Rice	-	34						
	W. D. Key	41							
	J. D. Key	33							
	P. Grace	29							
	W. D. Key	31							
	D. W. Key	27							
	Ans. W. Key	26							
	Ans. W. Key	17							
	P. Newton	26							
	L. D. Key	33							

100 9 SUMMARY = 112

	NUMBER OF SOULS.				Equal to Statute Adults.
	English.	Scotch.	Irish.	Total.	
Adults	109			109	109 1/2
Children between 14 and 1	3			3	
Infants					
TOTAL	112			112	110 1/2

We hereby certify, that the above is a correct List of Names and Descriptions of all the Passengers who embarked at the Port of Melbourne, Victoria.

(Signed) *W. D. Key* Master.
(Countersigned) *W. D. Key* Officer.

N.B.—Lives should be ruled in the same form for any additions to the List after the Ship first clears out; and similar Certificates be subjoined to such additions, according to the requirements of the Act.

J. WILLIAMS, Stationer, Collins-street, Melbourne.

NAME AND DESCRIPTION OF PASSENGER

NAME OF VESSEL

PORT OF ORIGIN

DATE OF DEPARTURE

TIME OF DEPARTURE

NAME OF CAPTAIN

NAME OF FIRST OFFICER

NAME OF SECOND OFFICER

NAME OF THIRD OFFICER

NAME OF FOURTH OFFICER

NAME OF FIFTH OFFICER

NAME OF SIXTH OFFICER

NAME OF SEVENTH OFFICER

NAME OF EIGHTH OFFICER

NAME OF NINTH OFFICER

NAME OF TENTH OFFICER

NAME OF ELEVENTH OFFICER

NAME OF TWELFTH OFFICER

NAME OF THIRTEENTH OFFICER

NAME OF FOURTEENTH OFFICER

NAME OF FIFTEENTH OFFICER

NAME OF SIXTEENTH OFFICER

NAME OF SEVENTEENTH OFFICER

NAME OF EIGHTEENTH OFFICER

NAME OF NINETEENTH OFFICER

NAME OF TWENTIETH OFFICER

NAME OF TWENTY-FIRST OFFICER

NAME OF TWENTY-SECOND OFFICER

NAME OF TWENTY-THIRD OFFICER

NAME OF TWENTY-FOURTH OFFICER

NAME OF TWENTY-FIFTH OFFICER

NAME OF TWENTY-SIXTH OFFICER

NAME OF TWENTY-SEVENTH OFFICER

NAME OF TWENTY-EIGHTH OFFICER

NAME OF TWENTY-NINTH OFFICER

NAME OF THIRTIETH OFFICER

NAME OF THIRTY-FIRST OFFICER

NAME OF THIRTY-SECOND OFFICER

NAME OF THIRTY-THIRD OFFICER

NAME OF THIRTY-FOURTH OFFICER

NAME OF THIRTY-FIFTH OFFICER

NAME OF THIRTY-SIXTH OFFICER

NAME OF THIRTY-SEVENTH OFFICER

NAME OF THIRTY-EIGHTH OFFICER

NAME OF THIRTY-NINTH OFFICER

NAME OF FORTY OFFICER

PASSENGERS LIST.

(REFERRED TO IN THE 13TH SECTION OF THE "PASSENGERS ACT," 1852.)

Ships' Name.	Master's Name.	Tons per Register.	Aggregate number of superficial feet in the several compartments set apart for steerage passengers.	Total number of Statute Adults, exclusive of Master, Crew, and Cabin Passengers, the ship can legally carry.	Where Bound.

I hereby certify, that the provisions actually laden on board the ship, according to the requirements of the Passenger Act, are sufficient for Passengers computed according to the Act.

Date

W. J. Mord Master.

NAMES AND DESCRIPTIONS OF PASSENGERS.

Ports of Embarkation.	Names of Passengers.	ADULTS.		CHILDREN BETWEEN 14 AND 1.		Number of Infants under 12 months.	Profession, Occupation, or Calling of Passenger.	State whether English, Scotch, or Irish.	Port at which Passengers have contracted to land.
		AGE.		AGE.					
		Male.	Female.	Male.	Female.				
Melbourne Teaoye	Blum Barr	100	9	2	1				
	B Morris	19	37						
	J Phillimore	21							
	W P 79	37							
	F Carpenter	40							
	F Barwell	38							
	J Oakeshaw	19							
	W Christian	37							
	Mrs Yorkston	45							
	B Moore	41							
	Mrs Taylor	29							
	J Warner	38							
	F Hall	41							
	J Downey	24							
	J Roberts	33							
	R Asand	36							
	Hummings	41							
	J Brooks	33							
	P Deighton	37							
	P	38							
	P Broddy	46							
	Boat	38							
	Slites	43							
	McGuire	29							
	J Williams	19							
	Spears	36							
	W Marshall	38							
	G Warner	23							
	Tallars	34							
	B Nolan	28							
	Moeran	37							
	R Wilkins & Wife	36	34						
	B Llinike	29							
	Carthow	38							
	J P Ford	29							
	Douglahs	38							
W Jarvey	40								
F Foulton	60								
J Maie	34								
Mrs Thompson	36								
W Osborn	43								
J Harrison	37								
	147	11	2	1					

Shelbourne
J. Teavoy

Shelbourne informed

Woolfold Bay Sydney
N. J. W.

NAMES AND DESCRIPTIONS OF PASSENGERS.

Ports of Embarkation.	Names of Passengers.	ADULTS.		CHILDREN BETWEEN 14 AND 1.		Number of Infants under 12 months.	Profession, Occupation, or Calling of Passenger.	State whether English, Scotch, or Irish.	Port at which Passengers have contracted to land.
		AGE.		AGE.					
		Male.	Female.	Male.	Female.				
of Liverpool	Dalziel	141	11	2	1				
	J Jones	30							
	J "	31							
	H Jones			13					
	P Goodd	24							
	P Turnbull	43							
	J Howatson	41							
	Alleyett	37							
	J Robt	25							
	J Harp	38							
	Hancock	41							
	P Riley	38							
	Webb			13					
				10					
	Wmms Allan	43							
	W Moon	32	26						
	L Daves	38							
	J Lowell	43							
	J Bluffenham	27							
	J Bacist	38							
J Fennel	43								
A Mughabon	27								
A Vance	31								
		39							
		161	12	5	1				
	</								

SUMMARY

	NUMBER OF SOULS.				Equal to Statute Adults.
	English.	Scotch.	Irish.	Total.	
Adults	173			173	173
Children between 14 and 1	6			6	3
Infants					
TOTAL	179			179	176

We hereby certify, that the above is a correct List of Names and Descriptions of all the Passengers who embarked at the Port of Melbourne, Victoria.

(Signed)

(Countersigned)

N.B.—Lines should be ruled in the same form for any additions to the List after the Ship first clears out; and similar Certificates be subjoined to such additions, according to the requirements of the Act.

J. WILLIAMS, Stationer, Collins-street, Melbourne.

PASSENGERS LIST.

(REFERRED TO IN THE 13TH SECTION OF THE "PASSENGERS ACT," 1852.)

Ships' Name.	Master's Name.	Tons per Register.	Aggregate number of superficial feet in the several compartments set apart for steerage passengers.	Total number of Statute Adults, exclusive of Master, Crew, and Cabin Passengers, the ship can legally carry.	Where Bound.
<i>City of Sydney</i>	<i>Elloodie</i>	<i>735</i>			<i>Sydney</i>

I hereby certify, that the provisions actually laden on board the ship, according to the requirements of the Passenger Act, are sufficient for Passengers computed according to the Act.

Date *25 Oct 57*

Master.

NAMES AND DESCRIPTIONS OF PASSENGERS.

Ports of Embarkation.	Names of Passengers.	ADULTS.		CHILDREN BETWEEN 14 AND 1.		Number of Infants under 12 months.	Profession, Occupation, or Calling of Passenger.	State whether English, Scotch, or Irish.	Port at which Passengers have contracted to land.
		AGE.		AGE.					
		Male.	Female.	Male.	Female.				
	<i>Brought forward</i>								
	<i>Capt Fitzgerald</i>	<i>40</i>	<i>12</i>	<i>5</i>	<i>1</i>				
	<i>Mr Fitzgerald</i>		<i>38</i>						
	<i>Wm do</i>		<i>16</i>						
	<i>Charles do</i>			<i>13</i>					
	<i>John do</i>			<i>12</i>					
	<i>Miss Kearley</i>		<i>25</i>						
	<i>Mr Culhane</i>	<i>38</i>							
	<i>Mr Hopkins</i>		<i>31</i>						
	<i>Mr Hopkins</i>	<i>35</i>							
	<i>Mark do</i>			<i>10</i>					
	<i>May B Loughlin</i>		<i>29</i>						
	<i>Sam do</i>		<i>27</i>						
	<i>R. Canning</i>		<i>36</i>						
	<i>Chas do</i>	<i>38</i>							
	<i>Fanny Barry</i>	<i>21</i>							
	<i>John Barry</i>	<i>37</i>							
	<i>W Burt</i>	<i>37</i>							
	<i>L Burt</i>	<i>29</i>							
	<i>W P Pike</i>	<i>13</i>							
	<i>L Wabington</i>	<i>38</i>							
	<i>D Swan</i>	<i>35</i>							
	<i>D M Donald</i>	<i>34</i>							
	<i>A</i>	<i>21</i>							
		<i>13</i>	<i>7</i>	<i>3</i>					
		<i>174</i>	<i>19</i>	<i>8</i>	<i>1</i>				
<i>Y Burren</i>							<i>Headmaster of families</i>		<i>Ly Burren</i>

at Clare Pole & Co

Fitzgerald families

Sydney

NAMES AND DESCRIPTIONS OF PASSENGERS.

[illegible]

SUMMARY

NUMBER OF SOULS.					Equal to Statute Adults.
English.	Scotch.	Irish.	Total.		
Adults	20		20	2 1/2	
Children between 14 and 1	3		3		
Infants					
TOTAL	23		23	2 1/2	

We hereby certify, that the above is a correct List of Names and Descriptions of all the Passengers who embarked at the Port of Melbourne, Victoria.

(Signed) *Wm. L. Moody* Master.
(Countersigned) *Wm. L. Moody* Officer of Customs.

N.B.—Lines should be ruled in the same form for any additions to the List after the Ship first clears out; and similar Certificates be subjoined to such additions, according to the requirements of the Act.

J. WILLIAMS, Stationer, Collins-street, Melbourne.

24^{1/2}

PASSENGERS LIST.

REFERRED TO IN THE 12TH SECTION OF THE "PASSENGERS ACT, 1849."

Ship's Name.	Master's Name.	Tons per Register.	Aggregate number of superficial feet in the several compartments set apart for steerage passengers.	Total number of Statute Adults, exclusive of Master, Crew, and Cabin Passengers, the ship can legally carry.	Where Bound.
<i>Name</i>	<i>Howard</i>	<i>229</i>			<i>Newcastle</i>

I hereby certify that the provisions actually laden on board the ship, according to the requirements of the Passengers' Act, are sufficient for Passengers, computed according to the Act.

Date,

*24 Oct 1854**John Howard* Master.

NAMES AND DESCRIPTIONS OF PASSENGERS.

Ports of Embarkation.	Names of Passengers.	ADULTS.		CHILDREN BETWEEN 14 & 1.		Number of Infants under 12 months.	Profession, Occupation, or Calling of Passenger.	State whether English, Scotch, or Irish.	Port at which Passengers have contracted to land.
		AGE.		AGE.					
		Male.	Female.	Male.	Female.				
Melbourne	St Monica	40					Labourer	English	Newcastle
{	Mary Ann		30						
	Joseph			11					
	William			9					
	Mary Ann				4				
	Amelia				5				
	Infant					1			
	Mr. Gae	50							
	Hannah		45						

SUMMARY.

	NUMBER OF SOULS.				Equal to Statute Adults.
	English.	Scotch.	Irish.	Total.	
Adults	<i>4</i>			<i>4</i>	<i>6/8</i>
Children between 14 and 1	<i>4</i>			<i>4</i>	<i>6/8</i>
Infants	<i>1</i>			<i>1</i>	<i>6/8</i>
TOTAL	<i>9</i>			<i>9</i>	<i>6/8</i>

We hereby certify, that the above is a Correct List of Names and Descriptions of all the Passengers who embarked at the Port of Melbourne, Victoria.

(Signed) *John Howard* Master.(Countersigned) *Charles Brown* Officer of Customs.

N.B.—Lines should be ruled in the same form for any additions to the List after the ship first clears out, and similar certificates be subjoined to such additions, according to the requirements of the Act.

Notame

19th

PASSENGERS LIST.

REFERRED TO IN THE 12TH SECTION OF THE "PASSENGERS ACT, 1849."

Ship's Name.	Master's Name.	Tons per Register.	Aggregate number of superficial feet in the several compartments set apart for steerage passengers.	Total number of Statute Adults, exclusive of Master, Crew, and Cabin Passengers, the ship can legally carry.	Where Bound.
<i>Pullman Lumber</i>	<i>Wm</i>				<i>Spain</i>

I hereby certify that the provisions actually laden on board the ship, according to the requirements of the Passengers' Act, are sufficient for Passengers, computed according to the Act.

Date, *19th Oct 1854*

Wm Master.

NAMES AND DESCRIPTIONS OF PASSENGERS.

Ports of Embarkation.	Names of Passengers.	ADULTS.		CHILDREN BE- TWEEN 14 & 1.		Number of Infants under 12 months.	Profession, Occupation, or Calling of Passenger.	State whether English, Scotch, or Irish.	Port at which Passengers have contracted to land.
		AGE.		AGE.					
		Male.	Female.	Male.	Female.				
Melbourne	Ans Aldate	25					Quedoo	Indles	Lemna
	J. O'Quinn	22							
	J. Humphreys	24							
	J. Meale								
	J. Spokes	20							
	J. Malcott	25							
	H. Malcott	23							

SUMMARY.

	NUMBER OF SOULS.				Equal to Statute Adults.
	English.	Scotch.	Irish.	Total.	
Adults	<i>6</i>			<i>6</i>	<i>6</i>
Children between 14 and 1	<i>1</i>			<i>1</i>	<i>1/2</i>
Infants					
TOTAL	<i>7</i>			<i>7</i>	<i>6 1/2</i>

We hereby certify, that the above is a Correct List of Names and Descriptions of all the Passengers who embarked at the Port of Melbourne, Victoria.

(Signed) *Wm* Master.

(Countersigned) *Wm* Officer of Customs.

N.B.—Lines should be ruled in the same form for any additions to the List after the ship first clears out; and similar certificates be subjoined to such additions, according to the requirements of the Act.

Brilliant

(REFERRED TO IN THE 13TH SECTION OF THE "PASSENGERS ACT," 1852.)

I hereby certify, that the provisions actually laden on board the ship, according to the requirements of the Passenger Act, are sufficient for
Passengers computed according to the Act.

to the requirements of the Passenger Act, are sufficient for the Act.

Wm. J. Smith Master.

Ports of Embarkation.	Names of Passengers.	ADULTS.		CHILDREN BETWEEN 14 AND 1.		Number of Infants under 12 months.	Profession, Occupation, or Calling of Passenger.	State whether English, Scotch, or Irish.	Port at which Passengers have contracted to land.
		AGE.		AGE.					
		Male.	Female.	Male.	Female.				
Robin	Mr Dwyer	31					HM Customs		
	Mr Dwyer	39					Blindman		
	J. Alderson	11	3				} Gunter		
	J. J. White	21							
	Mr Dawson	32							
	" Russell	44							
" Greenville	38								
Green	J. A. Henry	33					Mechanics of machinery		
	W. Dent	40							
	W. Green	27							
	A. Smith	36							
	Rudd Pope	29							
	Mr. Bullen	41							
	V. Dwyer	36							
	J. J. White	19							
	J. F. Dwyer	29							
	C. Johnson	38							
	C. Smith	25							
	Mr. King	22							
R. H. Astell	40								
J. H. Martineau	29								
W. Sullivan	32								

Charles F. Smith

Woodfold Bay Sydney
New South Wales

NAMES AND DESCRIPTIONS OF PASSENGERS.

Ports of Embarkation.	Names of Passengers.	ADULTS.		CHILDREN BETWEEN 14 AND 1.		Number of Infants under 12 months.	Profession, Occupation, or Calling of Passenger.	State whether English, Scotch, or Irish.	Port at which Passengers have contracted to land.
		AGE.		AGE.					
		Male.	Female.	Male.	Female.				
See page	W Wood	17							
	J Hink	41							
	Hy Thompson	40							
	J Abbot	36							
	J Anne Daring		19						
	J Rogers	33							
	Alban Kennedy	26							
	Mr Goan	24							
	Ellis		25						
	Hy Williams	38							
	W H Bell	40							
	J Ware	21							
	J Naddy	34							
	Thos Smith	26							
	J Kirkwood	31							
	Chas Hartless	29							
	W Bradine	33							
	Geo Bambridge	39							
	R Linsell	21							
	B L L L	43							
	B Houkell	38							
	A L L L	24							
	W Howells	37							
	W L L L	18							
	W Middleton	31							
	" Forbes	115							
	J F L L	49							
	J	23							
	R	26							
	John Neave	31							
	Alamy		29						
	W Bambridge	36							
	Ellis		30						
	J Lassel	43							
	L L L L	37							
	P Campbell	40							
	Geo	39							
	J Ballman	23							
	Martin	43							
	J Duffy	36							
Alld Donaldson		25							
Thos Martin	39								
A Swanton	30								
Antony	28								
Pineall	36								
J Dooall	37								
L Pattison	40								
Hambert	30								
Pr Kelly	25								
J Sumner	39								
P Spence	34								
				</					

Shelbourne

Steerage

Shelbourne's if families

Shelbourne's if families
New South Wales

NAMES AND DESCRIPTIONS OF PASSENGERS.

Ports of Embarkation.	Names of Passengers.	ADULTS.		CHILDREN BETWEEN 14 AND 1.		Number of Infants under 12 months.	Profession, Occupation, or Calling of Passenger.	State whether English, Scotch, or Irish.	Port at which Passengers have contracted to land.
		AGE.		AGE.					
		Male.	Female.	Male.	Female.				
Shelbourne	J. Spence	37	8				Shelbourne's family		Twofold Bay, Sydney
	J. Moore	43							
	H. Banfield	29							
	J. Weekley	36							
	Ell. Bonner	39							
	J. "	37							
	J. Wallace	43							
	Am. Keir	36							
	W. Pown	40							
	J. Daves	26							
	J. Ho. Ireland	33							
	Ells		29						
	H. Brown	43							
	J. Bentley	37							
	J. Murray	46							
	A. Barney	36							
	J. Thomas	21							
	J. Brough	37							
		65	6						
		83	6						

SUMMARY

	NUMBER OF SOULS.				Equal to Statute Adults.
	English.	Scotch.	Irish.	Total.	
Adults					
Children between 14 and 1					
Infants					
TOTAL				<i>91</i>	

We hereby certify, that the above is a correct List of Names and Descriptions of all the Passengers who embarked at the Port of Melbourne, Victoria.

(Signed)
(Countersigned)

[Signature] Master.
[Signature] Officer of Customs.

N.B.—Lines should be ruled in the same form for any additions to the List after the Ship first clears out; and similar Certificates be subjoined to such additions, according to the requirements of the Act.

J. WILLIAMS, Stationer, Collins-street, Melbourne.

Lana Lana

18th

PASSENGERS LIST.

(REFERRED TO IN THE 13TH SECTION OF THE "PASSENGERS ACT," 1852.)

Ships' Name.	Master's Name.	Tons per Register.	Aggregate number of superficial feet in the several compartments set apart for steerage passengers.	Total number of Statute Adults, exclusive of Master, Crew, and Cabin Passengers, the ship can legally carry.	Where Bound.
"Catalutta"	Blackmore	1800			Sydney

I hereby certify, that the provisions actually laden on board the ship, according to the requirements of the Passenger Act, are sufficient for Passengers computed according to the Act.

Date 15th Oct^r 1854

D. Blackmore Master.

NAMES AND DESCRIPTIONS OF PASSENGERS.

Ports of Embarkation.	Names of Passengers.	ADULTS.		CHILDREN BETWEEN 14 AND 1.		Number of Infants under 12 months.	Profession, Occupation, or Calling of Passenger.	State whether English, Scotch, or Irish.	Port at which Passengers have contracted to land.
		AGE.		AGE.					
		Male.	Female.	Male.	Female.				
Melbourne	Mr Byers	30					Gent ^l & Ladies	Scotch	Sydney
	" Bennett	28							
	" J. M. Macchattie	34							
	" Walter Lamb	36							
	M ^{rs} Calver		24						
	M ^{rs} Price	20							
	M ^{rs} Peyton	43							
	M ^{rs} Chippendale	28						English	
	" Geo. Williams	24							
	" G. W. Chalk	45							
	Miss R. M. Leri		20						
	M ^{rs} Tho ^s Woolley	36							
	M ^{rs} & M ^{rs} L. Young	30	24						
	M ^{rs} Buchanan	24							
	M ^{rs} Denton	40					Digger &c	Scotch	
	Miss Mary Marley		24						
	M ^{rs} Preston &	34							
	M ^{rs} Preston		26						
	M ^{rs} Downlow	40							
	M ^{rs} Antill	42						English	
	M ^{rs} Antill &		36						
	3 Children			1	2				
	Thos. Platt	24							
	M ^{rs} Johnson	28							
	M ^{rs} Loeke	31							
	M ^{rs} Loeke &		22						
	2 Children			1	1				
	M ^{rs} G. Freeman	32							
	Miss Sarah Antill		18						
	M ^{rs} Hearnshaw	36							
		21	8	2	3				

NAMES AND DESCRIPTIONS OF PASSENGERS.

Ports of Embarkation.	Names of Passengers.	ADULTS.		CHILDREN BETWEEN 14 AND 1.		Number of Infants under 12 months.	Profession, Occupation, or Calling of Passenger.	State whether English, Scotch, or Irish.	Port at which Passengers have contracted to land.
		AGE.		AGE.					
		Male.	Female.	Male.	Female				
		21	8	2	3				
	Mr. Bachman	37							
	" Gaudier	27							
	" Smith	34							
	" Pattison	42							
	" Walerton	26							
	" Graham	31							
	" Johnson	28							
	" Stewart	33							
	" Robertson	27							
	" Neilson	31							
	" Lawrie	28							
	" Linnell	27							
	" Nelson	32							
	" Torben	26							
		35	8	2	3				

SUMMARY

	NUMBER OF SOULS.				Equal to Statute Adults.
	English.	Scotch.	Irish.	Total.	
Adults	43				45½
Children between 14 and 1	2				
Infants					
TOTAL	48				

We hereby certify, that the above is a correct List of Names and Descriptions of all the Passengers who embarked at the Port of Melbourne, Victoria.

(Signed)

(Countersigned)

Master.

Officer of Customs.

N.B.—Lines should be ruled in the same form for any additions to the List, after the Ship first clears out; and similar Certificates be subjoined to such additions, according to the requirements of the Act.

J. WILLIAMS, Stationer, Collins-street, Melbourne.

14th

PASSENGERS LIST.

(REFERRED TO IN THE 12TH SECTION OF THE "PASSENGERS ACT, 1849.")

Ship's Name.	Master's Name.	Tons per Register.	Aggregate number of superficial feet in the several compartments set apart for steerage passengers.	Total number of Statute Adults, exclusive of Master, Crew, and Cabin Passengers, the ship can legally carry.	Where Bound.
"Wanderer"	J. M. Rozee	140			Sydney

I hereby certify that the provisions actually laden on board the ship, according to the requirements of the Passengers Act, are sufficient for Passengers, computed according to the Act.

Date, 14th Octr 1854

J. M. Rozee Master.

NAMES AND DESCRIPTIONS OF PASSENGERS.

Ports of Embarkation.	Names of Passengers.	ADULTS.		CHILDREN BETWEEN 14 & 1.		Number of Infants under 12 months.	Profession, Occupation, or Calling, of Passenger.	State whether English Scotch, or Irish.	Port at which Passengers have contracted to land.
		AGE.		AGE.					
		Male.	Female.	Male.	Female.				
Melbourne	Mrs Warrick	1	30						
	Mr. Eaton		25						
							Merchant	British	Sydney

SUMMARY.

	NUMBER OF SOULS.				Equal to Statute Adults.
	English.	Scotch.	Irish.	Total.	
Adults	1	"	"	1	1
Children between 14 and 1	"	"	.	.
Infants	"	"	.	.
TOTAL	1			1	1

We hereby certify that the above is a correct List of Names and Descriptions of all the Passengers who embarked at the Port of Melbourne Victoria.

(Signed) J. M. Rozee Master.

(Countersigned) Charles Edward Resid Officer of Customs.

N.B. Lines should be ruled in the same form for any additions to the List after the ship first clears out; and similar certificates be subjoined to such additions, according to the requirements of the Act.