A 13. No. 1. 586 No. 3.

Voucher, No. 424 of Abstract 587

of Abstract
Warrant No. 184

184

DEPARTMENT OF

Dr. to J R Murphy

For the undermentioned SERVICES performed for the Department; viz.—

DATE.		AMOUNT.		
1841 June	4th Fare for Mrs Patterson & Lee going on bd the Duchess of Northumberland to inspect Immigrants 3/6 each		7	0
July	3d Passage for Dr Patterson from Immigrant Ship George Fife to the Beach		2	0
Augt	31st Fare of Steamer for Dr Patterson & Mr Lee to & from the Immigrant Ship Wm Metcalfe		14	0
Septr	1st Fare of Steamer for Dr Patterson to & from Immigrant Ship Strathfieldsaye		7	
	TOTAL.....£	1	10	0

J R Murphy

I Certify that the Services charged in the above Account were satisfactorily performed, according to Agreement, by the above-named Individual.

I further certify that they were necessarily required for the Public Service, and that the Rates charged were the most reasonable for which they could be procured at the time they were stipulated for.

John Patterson

RECEIVED on the 2 Dec 1841, from Captain Lonsdale Pounds, the Sum of One Pence Shillings, and Pence, Sterling, in full payment of the Account, for which I have signed Duplicate Receipts of the same Tenor and Date.

J R Murphy

PAYMENT,

R Penn

of Abstract No. to Warrant No. 18

Voucher No. of Abstract.

ABSTRACT and AQUITTANCES of FEES paid to Surg[illegible] [illegible]ding b[illegible] [illegible]oner's Inquests, or on Inquiries held by Justices of the Peace touching sudden Deaths, held before [illegible] for the [illegible] from the 1 October to the 31 Dec 1840 inclusively, pursuant to Act of Council No. 3, of 13th June, 1838.

Date of Payment.	Name of the Surgeon.	Date of Inquest or Inquiry.	[illegible]hom held.	[illegible] Miles.	Number of attendances to give evidence, at 21s. each.	Number of Post Mortem Examinations, at 42s. each.	Total Amount of Fees.			We, the undersigned, do acknowledge to have received from [illegible] the Sums opposite to our several Names, being in full of our Fees, respectively, as herein specified, for which we have signed Receipts in Duplicate.	Witness to the Payment.
1841											
Dec 15	Jonathan Clarke	1840 Nov 20	[illegible]		1	1	3	3	0	Jonathan Clarke	Geo R Pearce
				TOTAL.....			£3	3	0	Jonathan Clarke	

J. Clarke

I CERTIFY, that the Surgeons above-named, were necessarily called upon, and attended [illegible] their Professional Evidence; that they were required to make, and did actually perform the number of Post Mortem Examinations above stated; and that the Distances for which Travelling [illegible] are charged, exceeded Ten Miles from the usual Residence of each Surgeon respectively. I further Certify, that none of the Deaths, on which the Inquiries charged for were held, occurred in an [illegible]d, a G[illegible] or other Building, to which a Government Medical Officer was attached.

To the Surgeons Auditor
[illegible]

S T A R T

VICTORIA

microfilmed by the

CENTRAL MICROFILM BUREAU

Department of Crown Lands and Survey

VICTORIA

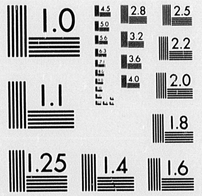

MICROCOPY RESOLUTION TEST CHART
NATIONAL BUREAU OF STANDARDS-1963-A

REDUCTION RATIO : 25X

END

VICTORIA

microfilmed by the

CENTRAL MICROFILM BUREAU

Department of Crown Lands and Survey

VICTORIA

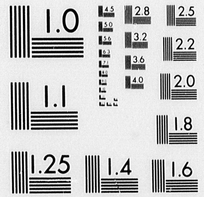

MICROCOPY RESOLUTION TEST CHART
NATIONAL BUREAU OF STANDARDS-1963-A

REDUCTION RATIO : 25X