

No. 7759

Name. Clarke Dorothy

Height	5' 1"	Sentence					
Weight	Bulky Stout						
Complexion	Fresh	6 months					
Hair	Brown						
Eyes	Brown						
Nose		Date of Conviction					
Mouth		13. 7. 33					
Chin							
Eyebrows		Offence					
Visage							
Forehead		Insuff. Means					
Date of Birth	1913						
Native Place	Wales						
Trade	Shop and	Where and before when tried?					
Religion	C. of E.	Melbourn					
Read and Write	Both	Petty Sessions					

19/6/33	Loitering for prostitution	£1 or 7 days Imp	Melbn. Petty Sessions
do	do do	£2 or 14 days Imp	do
24/7/30	Insuff Means	3 Months Imp	do
do	Breach Recog	£5 or 7 days Imp	do
do	Forfeit Recog	£20 or 4 weeks Imp	do

AT WHAT STATION	WHEN RECEIVED	OFFENCES, SENTENCES, Etc.	EXTENSIONS BY—			
			VISITING JUSTICE		GOVERNOR	
			M.	D.	M.	D.
Female Conv	13. 7. 33.					
To Freedom	13-7-33.	By: appeal. how. quashed				

PHOTOGRAPHS.

No. 7760

Name. *Dugard, Mary*

*16. 4. 36*  
*21 or 14 days.*  
*Drunk Disorderly*  
*Richmond P.S.*  
*Ch. J. Smith*

Height	<i>4' 11"</i>	Sentence				
Weight	<i>160 lbs</i>					
Complexion	<i>Fresh</i>	<i>6 mo imp</i>	<i>6 mo imp</i>			
Hair	<i>Grey</i>					
Eyes	<i>Brown</i>					
Nose		Date of Conviction				
Mouth		<i>15. 7. 33</i>	<i>11. 12. 36</i>			
Chin		Offence				
Eyebrows						
Visage		<i>Inufficient</i>				
Forehead		<i>Inuff hairs</i>				
Date of Birth	<i>9 1882.</i>					
Native Place	<i>Dugard.</i>					
Trade	<i>Home Duties</i>	Where and before whom tried?	<i>Melbourne</i>			
Religion	<i>C. of E.</i>		<i>Melbourne P.S.</i>			
Read and Write	<i>Both</i>		<i>Richmond P.S.</i>			
			<i>Ch. J. Smith</i>			

<i>9/2/33</i>	<i>Drunk</i>	<i>40/- or 14 days Imp</i>	<i>Richmond</i>	<i>Petty Sess</i>
<i>9/1/32</i>	<i>Drunk</i>	<i>10/- or 3 days Imp</i>	<i>Fitzroy</i>	<i>do do</i>
<i>5/3/31</i>	<i>Offen Behav</i>	<i>20/- or 24 hours Imp</i>	<i>Melbn</i>	<i>do do</i>
<i>do</i>	<i>Drinking Metho</i>	<i>£15 or 3 Months Imp</i>	<i>do</i>	<i>do do</i>
<i>4/7/30</i>	<i>Drunk</i>	<i>10/- or 3 days Imp</i>	<i>Carlton</i>	<i>do do</i>
<i>30/5/30</i>	<i>Drinking Metho</i>	<i>£2 or 14 days Imp</i>	<i>do</i>	<i>do do</i>
<i>9/5/29</i>	<i>Drunk</i>	<i>£5 or 14 days Imp</i>	<i>Shepparton</i>	<i>do do</i>
<i>8/12/27</i>	<i>Drunk</i>	<i>10/- or 3 days Imp</i>	<i>Fitzroy</i>	<i>do do</i>
<i>22/8/28</i>	<i>Drunk</i>	<i>10/- or 3 days Imp</i>	<i>do</i>	<i>do do</i>

*To Freedom 8-12-33*  
*Female Prison 16. 4. 36*  
*To Freedom 29. 4. 36*  
*Female Prison 8. 12. 36*  
*To Freedom 4. 5. 37*

*14-12-33*  
 TO FREEDOM BY REMISSION *8-12-33*  
 6 DAYS SPECIAL REMISSION OMTD. BY I.G. *3 NOV 1938*  
 WARRANTS DISCHARGE *10. 5. 37*  
 TO FREEDOM BY REMISSION *4. 5. 37*  
*No bar Remis*  
 6 DAYS SPECIAL REMISSION OMTD. BY I.G.  
 17 APR 1937

7760 Mary Dugard, Nov. 1933 | Born Apr. 1882



PHOTOGRAPHS.

No. 7760

Name. *Dugard, Mary*

*16. 4. 36*  
*21 or 14 days.*  
*Drunk & Disorderly*  
*Richmond P. S.*  
*Ch. of Smith*

Height	<i>4' 11"</i>	Sentence	
Weight	<i>145 lbs.</i>		
Complexion	<i>Fresh</i>	<i>6 mos. imp.</i>	<i>6 mos. imp.</i>
Hair	<i>Grey</i>		
Eyes	<i>Brown</i>		
Nose		Date of Conviction	
Mouth		<i>15. 7. 33.</i>	<i>11. 12. 36</i>
Chin		Offence	
Eyebrows		<i>Inufficient</i>	
Visage		<i>Insuff. Means</i>	<i>Means</i>

*55159* BLANK  
*81755* BLANK  
*81758* BLANK  
*27125* BLANK  
*11130* BLANK  
*80* BLANK  
*21212* BLANK

Previous History

AT WHAT STATION

WHEN RECEIVED

OFFENCES, SENTENCES, Etc.

EXTENSIONS BY—  
VISITING JUSTICE GOVERNOR

*Female Adv.* 15. 7. 33  
*To Freedom* 8. 12. 33  
*Female Prison.* 16. 4. 36  
*To Freedom* 29. 4. 36  
*Female Prison* 8. 12. 36  
*To Freedom* 4. 5. 37

WARRANTS DISCHARGE  
 TO FREEDOM BY REMISSION  
*14-12-33*  
*8-12-33*

*6* DAYS SPECIAL REMISSION CNTD. BY LG. 4 3 NOV 1936

WARRANTS DISCHARGE  
 TO FREEDOM BY REMISSION  
*10. 5. 37*  
*4. 5. 37*

*6* DAYS SPECIAL REMISSION CNTD. BY LG.  
 17 APR 1937

*No. for Remiss*



7760 Mary Dugard, Nov. 1933 | Born Apr. 1882

No. 7761

Name. Sainty, Sylvia Bessie

Height	5' 4"	Sentence				
Weight	125 lbs					
Complexion	Fresh	12 mos				
Hair	Brown	imp.				
Eyes	Blue					
Nose		Date of Conviction				
Mouth		20-7-33				
Chin						
Eyebrows		Offence				
Visage		Insub.				
Forehead		Melb.				
Date of Birth	1904					
Native Place	Zamoua					
Trade	Home Duties	Where and before whom tried?				
Religion	R.C.	Melbourne				
Read and Write	Both	Petty too				
		Channon				
		of Bench.				

Particular Marks

Previous History

3. 10 32 hrs. Melb. 1 month imp. Carlton P.I.  
 9. 3. 32 Off Behav. 40d. 14 days Melb. P.I.  
 19. 2. 31 Off Behav. 20d. 7 days 7 days

AT WHAT STATION	WHEN RECEIVED	OFFENCES, SENTENCES, Etc.	EXTENSIONS BY—			
			VISITING JUSTICE		GOVERNOR	
			M.	D.	M.	D.
Female Dept	20-7-33	Refusing to work				
To Freedom	10-8-34	Insub.			14	
		TO FREEDOM BY <u>10-8-34</u>				

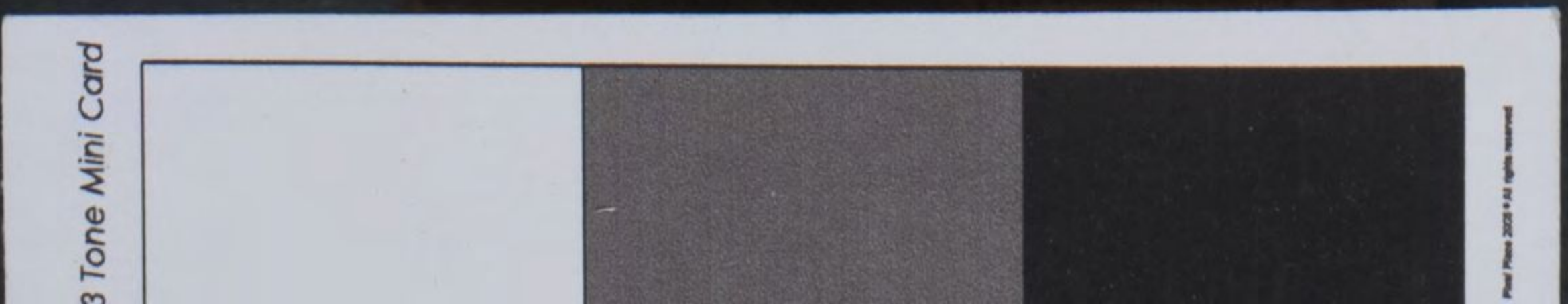

PHOTOGRAPHS.

No. 7762

Name. Owens, Joyce

420

Height	5' 3"	Sentence					
Weight	145 lbs						
Complexion	Fresh	6 mos h.k.					
Hair	Brown						
Eyes	Brown						
Nose		Date of Conviction					
Mouth		3.7.33					
Chin							
Eyebrows		Offence					
Visage		Receiving					
Forehead							
Date of Birth	1913						
Native Place	Vic						
Trade	Dressmaker	Where and before whom tried?					
Religion	Pres	Melbourne					
Read and Write	Both	Gen. Ser.					
		Judge & Grand Jur.					

Particular Marks

Previous History

AT WHAT STATION	WHEN RECEIVED	OFFENCES, SENTENCES, Etc.	EXTENSIONS BY—			
			VISITING JUSTICE	GOVERNOR	M.	D.
Female Div	16.6.33					
Go Freedom	25-11-33					

WARRANTS DISCHARGE 2-12-33  
 TO FREEDOM BY REMISSION 25-11-33

6 DAYS SPECIAL REMISSION GRTO. BY LG. 13 NOV 1933



7762 Joyce Owen. Nov. 1933 & Born Mar. 1913

No. 7763

Name. Gallagher Mollie

Height	5' 1"	Sentence	Mary Boswood					
Weight	145 lbs		£3 or 1	£1 or 7 days	£2 or 14	£1 or 7 days		
Complexion	Fresh		3 mths	3 mths	7 days	6 months		
Hair	Brown		£1 or 7 days		6 mths	6 months		
Eyes	Blue					Imp.		
Nose		Date of Conviction						
Mouth		7.8.33	14-5-34	3-9-34	27-2-35	27-4-35	14-5-35	
Chin							16.1.36	
Eyebrows		Offence						
Visage		Insuffl	Laney	Insuffl	Ind Lang	Drunk	Drunk	
Forehead		cham.		Means			Drunk + Disorderly	
Date of Birth	1892.				Drunk		Insuffl	
Native Place	Ireland						Means	
Trade	House Wiper	Where and before whom tried?	Fitzroy	Fitzroy	Carlton	Fitzroy	Carlton	Fitzroy
Religion	R.C.		P.S.	P.S.	P.S.	P.S.	P.S.	P.S.
Read and Write	Both		Ch of Bench	Ch of Bench	Ch of Bench	Ch of Bench	Ch of Bench	Ch of Bench

3151 Molly GALLAGHER

3/7/33	Drum
19/6/33	Inde
2/6/33	Inde
14/3/33	Drum
do	Inde
14/2/33	Inde
7/1/33	Inde
14/12/32	Drum
14/11/32	Inde
24/5/32	Drum
do	Ins
18/4/32	Drum

7763

AT WHAT STATION	WHEN RECEIVED	OFFENCES, SENTENCES, &c.	EXTENSIONS BY-			
			VISITING		GOVERNOR	
			J	D	M	D
Female Prison	8.1.38	18.1.38 - Dr + Dis. £1 or 7 days -				
To Freedom	21.1.38	Fitzroy P.S. Ch of Bench (as Mollie Gallagher)				
Female Prison	24.1.38	Indecent Language - £1 or 3 days				
To Freedom	26.1.38	Carlton P.S. - Ch of Bench - as Mary Boswood				
Female Prison	11.2.38	11.2.38 - Dr + Dis. - £2 or 14 days				
To Freedom	24.2.38	Fitzroy P.S. - Ch of B. - as Mollie Gallagher				
Female Prison	2.3.38	2.3.38 - Indecent Behaviour Drunk + Disorderly				
To Freedom	4.3.38	£1 or 3 days - <del>Dr + Dis.</del>				
Female Prison	5.3.38	Carlton P.S. Ch of Bench (as Mary Jones)				
To Freedom	14.3.38	5.3.38 - Indecent Behaviour £3 or 7 days				
Female Prison	19.3.38	Resisting £1 or 3 days				
To Police	21.3.38	Melbourne P.S. Ch of Bench				
Female Prison	21.3.38	as Mollie Gallagher				
To Freedom	30.3.38	19.3.38 - Dr + Dis. - £2 or 14 days				
Female Prison	2.4.38	Fitzroy P.S. - Ch of B. as Mollie Gallagher				
To Freedom	8.4.38	2.4.38 - Dr + Dis. - £2 or 7 days				
Female Prison	11.4.38	Melbourne P.S. - Ch of B. as Mollie Gallagher				
To Freedom	23.4.38	11.4.38 - Dr + Dis. - £2 or 14 days				
Female Prison	2.5.38	Carlton P.S. Ch of B. (as Mary Gordon)				
To Freedom	14.5.38	2.5.38 - Indecent Language - £5 or 14 days				
Female Prison	29.6.38	Melbourne P.S. - Ch of Bench (as Mollie Gallagher)				
To Freedom	9-7-38	29.6.38 - £1 or 7 days - Indecent Lang. Carlton P.S.				
Female Prison	14.7.38	£1 or 7 days - Drunk + Dis. Ch of 13 (as Mary Boswood)				
To Freedom (Fine Paid)	1.8.38	14.7.38 - £1 or 7 days - Dr + Dis. Fitzroy P.S.				
Female Prison	27.3.39	£2 or 2 weeks - Indecent Lang. Ch of 10				
To Freedom	3.4.39	28.3.39 - £1 or 7 days - Dr + Dis. Carlton P.S. Ch of B. as do.				
Female Prison	26.5.39	26.5.39 - £2 or 7 days - Dr + Dis. Melb P.S. Ch of B.				
To Freedom	1.6.39	21.5.39 - £3 or 14 days - Off. Behav. Melbourne P.S. (as Mollie Gallagher)				
Female Prison	21.8.39	4.9.39 - 10/- or 3 days - Dr + Dis. Fitzroy P.S.				
To Freedom	2.9.39	16.12.39 - £1 or 4 days - Indecent Language Fitzroy P.S.				
Female Prison	4.9.39	10/- or 3 days - Dr + Dis. Ch of B.				
To Freedom	6.9.39	5.2.40 - £2 or 7 days - Dr + Dis. Melbourne P.S. - as do				
Female Prison	16.12.39	6.11.40 - 10/- or 3 days - Dr + Dis. Melb P.S. Ch of Bench (as Mollie Gallagher)				
To Freedom	22.12.39	12.12.40 - 14 days imp. - Indecent Lang. Fitzroy P.S. Ch of B.				
Female Prison	5.2.40	29.1.41 - 10/- or 3 days - Dr + Dis. Do. Ch of B.				
To Freedom	11.2.40					
Female Prison	6.11.40	Female Prison. 12.12.40				
To Freedom	8.11.40	To Freedom. 25.12.40				
Female Prison		Female Prison. 29.1.41				
To Freedom		To Freedom. 31.1.41				

15-1-34. £5 or 1 mth.  
£1 or 7 days. Indecent  
Lang. Drunk  
Fitzroy P.S.

21.3.34 Drunk  
20/- or 7 days Carlton P.S.  
as Mary Boswood

13-4-34. 4/- or 14  
days Drunk  
Carlton P.S. as  
Mary Boswood

3-5-34. 2/- or 7 days  
Drunk Carlton P.S.  
as Mary Boswood

25-1-35. £3 or 21 days  
Indecent Behaviour  
Drunk Carlton P.S.  
as Mary Boswood

7763 Mollie Gallagher. Dec. 1933



3/7/33	Drur
19/6/33	Inde
2/6/33	Inde
14/3/33	Drur
do	Inde
14/2/33	Inde
7/1/33	Inde
14/12/32	Drur
14/11/32	Inde
24/5/32	Drur
do	Ins
18/4/32	Drur

15-1-34. £5 or inst  
£1 or 7 days, Indecent  
Lang, Drunk  
Fitzroy P.S.

21. 3. 34 Drunk  
20/ or 7 days Carlton P.S.  
as Mary Boswood

13-4-34. 4/ or 14  
days Drunk  
Carlton P.S. as  
Mary Boswood

3-5-34. 20/ or 7 days  
Drunk, Carlton P.S.  
as Mary Boswood

25-1-35. £3 or 21 days  
Indecent Behaviour  
Drunk, Carlton P.S.  
as Mary Boswood

7763 Mollie Callagher, Dec. 1933



AT WHAT STATION	WHEN RECEIVED	OFFENCES, SENTENCES, &c.	EXTENSIONS BY—				
			VISITING				
			JUSTICE	GOVERNOR			
			M	D	M	D	
Female Prison	11.7.36	£3 or 14 days - Indecent					
To Freedom	27.7.36	language - Melbourne P.S. as Mary Gallagher					
Female Prison	21.5.36	£1 or 3 days - Drunk & Dis. - Carlton P.S. as do					
To Freedom	23.5.36	£1 or 3 days Imp. - Drunk & Dis. - Carlton P.S. as					
Female Prison	25.8.36	Mary Boswood					
To Freedom	27.8.36	10/ or 3 days Imp. - Drunk & Dis. - Fitzroy P.S. as Kelly Gallagher					
Female Prison	31.8.36	£1 or 7 days Imp. - Drunk & Dis. - Fitzroy P.S. as do					
To Freedom	6.9.36	5.10.36 - £1 or 3 days - Drunk & Dis. - Melbourne P.S. as Mary Boswood					
Female Prison	5.10.36	21.10.36 - £2 or 7 days - Indecent lang - Carlton P.S. as do					
To Freedom	5.10.36	14.11.36 - £3 or 7 days - Drunk & Dis. - Carlton P.S. as do					
Female Prison	5.10.36	23.11.36 - £3 or 3 weeks - Indecent language - Fitzroy P.S. as do					
To Freedom	6.11.36	£1 or 7 days - Drunk & Disorderly - Carlton P.S. as do					
Female Prison	14.11.36	23.12.36 - £2 or 14 days - Drunk & Dis. - Carlton P.S. as Mary Boswood					
To Freedom	20.11.36	9.1.37 - one month imp. - Indecent lang - Melbourne P.S. as Mary Boswood					
Female Prison	23.11.36	13.2.37 - £5 or 7 days - Indecent language - Carlton P.S. as Mary Boswood					
To Freedom	19.12.36	£2 or 5 days - Drunk & Disorderly - Carlton P.S. as Mary Boswood					
Female Prison	23.12.36	Melbourne P.S. - £1 or 3 weeks					
To Freedom	5.1.37	3.3.37 - Drunk, Melb. £5 or 5 weeks					
Female Prison	9.1.37	Drunk & Disorderly £1 or 3 days					
To Freedom	6.2.37	Melbourne P.S. - £1 or 3 weeks					
Female Prison	9.3.37	19.4.37. Indecent Language: £3 or 14 days: Carlton P.S. as Mary Boswood					
To Freedom	11.2.37	26.5.37 - Ino means - Drunk & Dis - 3 Mons - 10/ or 48 hrs. - Melb P.S. bh of Bench					
Female Prison	13.2.37	31.8.37 - Drunk & Dis - 10/ or 3 days - Fitzroy P.S. bh of Bench					
To Freedom	24.2.37	7.9.37 - do £1 or 7 days - do do					
Female Prison	3.3.37	18.9.37 - Indec Language - £1 or 3 days - Melbourne P.S. bh of Bench					
To Freedom	25.3.37	28.9.37. Drunk & dis - £1 or 7 days - Fitzroy P.S. bh of Bench					
Female Prison	19.4.37	13.10.37 - do - £1 or 3 days - do					
To Freedom	1.5.37	23.10.37 - Ind. lang. £5 or 14 days - Melbourne P.S. bh of Bench					
Female Prison	26.5.37	13.11.37 - Dr. Dis. - £3 or 21 days - Melbourne P.S. bh of Bench					
To Freedom	24.8.37	29.11.37 - Ind. lang - £3 or 3 weeks - Fitzroy P.S.					
Female Prison	31.8.37	Dr. Dis. - £1 or 7 days - bh of Bench					
To Freedom	2.9.37	Female Prison 13.10.37					
Female Prison	6.9.37	To Freedom 15.10.37					
To Freedom	12.9.37	Female Prison 23.10.37					
Female Prison	18.9.37	To Freedom 4.11.37 <sup>fine paid</sup>					
To Freedom	20.9.37	Female Prison 13.11.37					
Female Prison	28.9.37	To Freedom 27.11.37 <sup>fine paid</sup>					
To Freedom	4.10.37	Female Prison 29.11.37					
		To Freedom 24.12.37 <sup>fine paid</sup>					
		Female Prison 4.1.38					
		To Freedom 10.1.38					

No. 7763

Name. Gallagher Mollie

Height	5' 1"	Sentence	Mary Boswood			
Weight	Mild Med.		£3 or 1	£1 or 7 days	£2 or 14	£1 or 7 days
Complexion	Fresh	6 months	3 months	3 months	3 months	7 days
Hair	Brown	imp	imp	imp	imp	6 months
Eyes	Blue					imp
Nose		Date of Conviction				
Mouth		7.8.33	14-5-34	3-9-34	27-2-35	27-4-35
Chin						14-5-35
Eyebrows						16.1.36
Visage		Offence	Insubf	Larceny	Insubf Ind Lang	Drunk
Forehead			Means	Means	Drunk	Drunk
Date of Birth	1892.					Insubf
Native Place	Ireland					Means
Trade	House wiper	Where and before whom tried?	Fitzroy	Fitzroy	Carlton	Fitzroy
Religion	R.C.		Ch of	Sessions	Ch of	Ch of
Read and Write	Both		Revel	Ch of Bench	Bench	Bench

3/7/33	Drunk	40/- or 14 days Imp	Fitzroy Petty Sess	Same Name
19/6/33	Indec Lang	£2 or 14 days Imp	Carlton do	as Mary Boswo
2/6/33	Indec Lang	£2 or 14 days imp	do do	do
14/3/33	Drunk	7 Days Imp	do do	do
do	Indec Lang	£8 or 2 Months Imp	do do	do
14/2/33	Indec Lang	£5 or 1 Month	Melbn do	do
7/1/33	Indec Lang	60/- or 30 days Imp	Carlton do	as Molly Gall
14/12/32	Drunk	20/- or 7 days imp	do do	as Mary Bosw
14/11/32	Indec Lang	£5 or 1 Month	do do	do
24/5/32	Drunk	10/- or 3 days Imp	Fitzroy do	do
do	Ins Means	3 Months Imp	do do	as Molly Gall
18/4/32	Drunk	20/- or 7 days Imp	Carlton do	do

And 10 other prior convictions for Drunk Indec Lang. etc

15-1-34 £5 or 14 days, Indecent Lang, Drunk Fitzroy P.S.

21.3.34 Drunk 20/- or 7 days Carlton P.S. as Mary Boswood

13-4-34 14/- or 14 days, Drunk Carlton P.S. as Mary Boswood

3-5-34 20/- or 7 days Drunk Carlton P.S. as Mary Boswood

25-10-35 £3 or 21 days Indecent Behaviour Drunk Carlton P.S. as Mary Boswood

Female Div. 7.8.33

To Freedom 30-12-33

Female Div. 15-1-34

To Freedom 6-3-34

Female Prison 21-3-34

To Freedom 26-3-34

Female Div. 15-4-34

To Freedom 26-4-34

Female Div. 3-5-34

To Freedom 9-5-34

Female Div. 11-7-34

To Freedom 13-8-34

Female Div. 1-9-34

To Freedom 29-11-34

Female Div. 25-1-35

To Freedom 21-2-35

Female Div. 27-2-35

To Freedom 1-4-35

Female Div. 27-4-35

To Freedom 3-5-35

Female Div. 6-5-35

To Freedom 8-5-35

Female Div. 13-5-35

To Freedom 19.10.35

Female Prison 10.1.36

To Freedom 15.6.36

WARRANTS DISCHARGE 6-1-34 TO FREEDOM BY REMISSION 30-12-33

6 DAYS SPECIAL REMISSION GRNTD. BY I.G. 5-DEC 1898

20-1-34 Assaulting Prisoner 14 days rem. Nil DAYS SPECIAL REMISSION GRNTD. BY I.G.

3 DAYS SPECIAL REMISSION GRNTD. BY I.G. 26/7/34 10 NOV 1934

6-5-35, 10/- or 3 days Ind Lang, Fitzroy P.S.

WARRANTS DISCHARGE 25-10-35 TO FREEDOM BY REMISSION

6 DAYS SPECIAL REMISSION GRNTD. BY I.G. 2 SEP 1935

WARRANTS DISCHARGE 21.6.36 TO FREEDOM BY REMISSION 15.6.36

6 DAYS SPECIAL REMISSION GRNTD. BY I.G. 1 MAY 1936



7763 Mollie Gallagher. Dec. 1933 | Born Dec. 1892

PHOTOGRAPHS.

No. 7764

Name. Devine, Marie

422

Height	5' 1 1/2"	Sentence	
Weight	Build Med.		
Complexion	Fresh	6 mos imp.	
Hair	Brown		
Eyes	Grey		
Nose		Date of Conviction	
Mouth		1-8-33	
Chin			
Eyebrows		Offence	
Visage		Larceny	
Forehead			
Date of Birth	1893		
Native Place	Vic.		
Trade	Home duties	Where and before whom tried?	
Religion	R.C.	Melbourne	
Read and Write	Both	Gen. Ser.	
		Judge Williams	

Particular Marks

Previous History

AT WHAT STATION

WHEN RECEIVED

OFFENCES, SENTENCES, Etc.

EXTENSIONS BY—  
VISITING JUSTICE GOVERNOR

Female Sec. 8-8-33  
To Freedom 6-1-34

22-10-33  
Having missed article 7 days D.P.

WARRANTS DISCHARGE 7-1-34  
TO FREEDOM BY REMISSION 6-1-34

WIL 7 DAYS SPECIAL REMISSION GRNTD. BY L.G. 13 NOV 1933

M. D. M. D.  
7



7765

At which Station	When Received	Offences, Sentences	EXTENSIONS BY-			
			Visiting Justice		Governor	
			M	D	M	D
Female Prison Freedom	18-9-47 8-10-47	18-9-47 - £3 or 21 days - L. v. Des - N.H. Melb. P.S. 30-10-47 £20 or 3 months Drunk Metho - Melb. P.S.				
Female Prison Freedom	30-10-47 24-1-48	3 DAYS SPECIAL REMISSION GRNTD. BY LG 15 JAN 1948				
Female Prison Freedom	27-1-48 27-3-48	24-1-48 - £10 or 2 months - Drunk Metho - Fitzroy P.S. £1 or 3 days L. v. Des				

CARDED

DAYS SPECIAL REMISSION GRNTD. BY LG 1 MAR 1948

Cecilia Carbis	
14 days imp	£1 or 7 days
5/- or 12 hours	£1 or 7 days / 10/ or 3 days
26 7. 1. 37	1. 3. 37
21. 3. 37	16. 3. 37
Indecent language	Drunk
Disorderly	Disorderly
Fitzroy P.S.	Fitzroy P.S.
Bench	Bench
hours	Fitzroy do
days	do do
ys	Melb. P.S. Fitzroy do
ays	do
ys	Richmond
month	Melb. P.S.
ys	"
ys	Fitzroy do
hours	do do
ours	do
month	Melb. P.S. do

5- DEC 1938

Female Prison Freedom	15. 3. 43 27. 3. 43	Female Prison Freedom	21. 5. 43 3. 6. 43
Female Prison Freedom	19. 6. 35	Female Prison Freedom	10. 10. 35
Female Prison Freedom	20. 3. 36	Female Prison Freedom	20. 7. 36



WARRANTS DISCHARGED 20. 10. 36  
TO FREEDOM BY REMISSION

DAYS SPECIAL REMISSION GRNTD. BY LG 16 SEP 1936

Female Prison	26. 10. 36
To Freedom	28. 10. 36
Female Prison	29. 10. 36
To Freedom	4. 11. 36
Female Prison	27. 11. 36
To Freedom	10. 12. 36
Female Prison	7. 1. 37
To Freedom	21. 1. 37
Female Prison	1. 3. 37
To Freedom	13. 3. 37
Female Prison	16. 3. 37
To Freedom	18. 3. 37

CARDED

Cecilia Carbis  
14 days imp. 21 or 7 days

41. 5/ - or 13 hours 21 or 7 days 10/ or 3 days

26 7. 1. 37 1. 3. 37  
16. 3. 37

not Male & Indecent  
age Disorderly Language  
Drunk & Drunk  
Disorderly Disorderly

one Melbourne Fitzroy  
P.S. P.S.  
rel. Ph. of Ph. of  
Bench Bench  
Caretaker P.S.  
Ch. W. 46

hours Fitzroy  
do do  
days do  
rs do  
Melb. P.S.  
Fitzroy  
do  
days do  
ys Richmond  
month Melb. P.S.  
ys "  
ys Fitzroy  
do do  
hours do  
ours do  
month Melb. P.S.  
do

5- DEC 1938

Received	M	D	M	D
Female Prison Freedom	20.12.45	20.12.45	23 or 14 days	Dr & Dis Melb. Petty Sess
Female Prison Freedom	2.1.46	5.1.46	25 or 1 month	Dr & Dis Melb. Petty Sess
Female Prison Freedom	5.1.46	8.2.46	23 or 14 days	Dr & Dis Melbourne Petty Sess
Female Prison Freedom	4.2.46	1-3-46	210 or 1 month	Drunk Melb. Melbourne Petty Sess
Female Prison Freedom	8.2.46		23 or 14 days	Dr & Dis
Female Prison Freedom	21.2.46	20.4.46	25 or 14 days	Dr. & Dis - Fitzroy P.S.
Female Prison Freedom	26.2.46	6-5-46	24 or 14 days	Dr. & Dis - Melb. P.S.
Female Prison Freedom	13-4-46	20-5-46	25 or 14 days	Dr. & Dis - Fitzroy P.S.
Female Prison Freedom	20-4-46	8-6-46	23 or 10 days	Dr & Dis - Melb. P.S.
Female Prison Freedom	3-5-46	19-6-46	23 or 14 days	Dr. & Dis - Melb. P.S.
Female Prison Freedom	6-5-46	10-7-46	23 or 14 days	Dr & Dis - M.H. Melb. P.S.
Female Prison Freedom	18-5-46		210 or 1 month	Drunk Melb. P.S.
Female Prison Freedom	21-5-46	24-8-46	23 or 10 days	Dr & Dis - Melb. P.S.
Female Prison Freedom	1-5-46	4-9-46	"	"
Female Prison Freedom	3-6-46	19-9-46	25 or 2 MONTHS	Dr Melb. P.S.
Female Prison Freedom	17-6-46	"	23 or 14 days	Dr & Dis
Female Prison Freedom	19-6-46		2 DAYS SPECIAL REMISSION GRNTD. BY I.O. 26 NOV 1946	
Female Prison Freedom	2-7-46	2-12-46	23 or 10 days	Dr & Dis - Melb. P.S.
Female Prison Freedom	10-7-46	12.12.46	220 or 3 Months	Dr. & Dis. Melb. P.S.
Female Prison Freedom	23-8-46	12.12.46	23 or 14 days	Dr. & Dis. " "
Female Prison Freedom	24-8-46	26.3.47	23 or 14 days	Dr. & Dis. " "
Female Prison Freedom	2-9-46	29.4.47	23 or 14 days	Dr. & Dis. " "
Female Prison Freedom	4-9-46	14.5.47	23 or 10 days	Dr. & Dis. " "
Female Prison Freedom	13-9-46	6.6.47	23 or 14 days	Dr. & Dis. " "
Female Prison Freedom	19-9-46	26-6-47	21 or 14 days	Dr. & Dis M.H. Melb. P.S.
Female Prison Freedom	30-11-46	15-7-47	23 or 14 days	Dr. & Dis " "
Female Prison Freedom	2-12-46	29-7-47	23 or 14 days	Dr. & Dis Melb. P.S.
Female Prison Freedom	11.12.46	14-8-47	23 or 10 days	Dr. & Dis Melb. P.S.
Female Prison Freedom	12.12.46	25-8-47	23 or 9 days	Dr. & Dis. Fitzroy P.S.
Female Prison Freedom	25.3.47	1-9-47	23 or 14 days	Dr. & Dis Melb. P.S.
Female Prison Freedom	26.3.47	19-6-47	Freedom	Pentridge (Female) 14-8-47
Female Prison Freedom	8.4.47	26-7-47	Freedom	23-8-47
Female Prison Freedom	29.4.47	9-7-47	Freedom	Pentridge (Female) 25-8-47
Female Prison Freedom	12.5.47	15-7-47	Freedom	31-8-47
Female Prison Freedom	14.5.47	28-7-47	Freedom	Female Prison 1-9-47
Female Prison Freedom	23.5.47	29-7-47	Freedom	23-9-47
Female Prison Freedom	6.6.47	11-8-47	Freedom	

Freedom 15.3.48  
Freedom 27.3.48

Dr & Dis. Fitzroy P.S. as Cecilia Carbis 29.10.36 - 21 or 7 days Dr & Dis. - Fitzroy P.S.

To Freedom 19.6.35  
Female Prison 10.10.35  
To Freedom 20.36

3.3.36 - Absence & refusing to obey an order 7 days D.P.  
28.8.36 Refusing to obey an order - Melb. P.S. - 4 days  
24.3.39 - obscene language & quarrelling - 48 hours



WARRANTS DISCHARGED 20.10.36  
TO FREEDOM BY REMISSION

DAYS SPECIAL REMISSION GRNTD. BY I.O. 16 SEP 1936

Female Prison 26.10.36  
To Freedom 28.10.36  
Female Prison 29.10.36  
To Freedom 4.11.36  
Female Prison 27.11.36  
To Freedom 10.12.36  
Female Prison 7.1.37  
To Freedom 21.1.37  
Female Prison 1.3.37  
To Freedom 13.3.37  
Female Prison 16.3.37  
To Freedom 18.3.37

CARDED

OFFENCES, SENTENCES, &c.

EXTENSIONS BY-

VISITING JUSTICE		GOVERNOR	
M.	D.	M.	D.

Older Prisd	23.12.43	23.12.43	1/3 or 14 days	Dr. & Co. / Shellb. P.S.				
Freedom	5.1.44	10.1.44	1/3 or 14 days	"				
Juvenile Prisd	10.1.44	25.1.44	1/3 or 14 days	"				
Freedom	22.1.44	9.2.44	1/1 or 3 days	"				
Juvenile Prisd	28.1.44	14.2.44	1/3 or 14 days	"				
Freedom	7.2.44	24.2.44	1/3 or 14 days	"				
Juvenile Prisd	9.2.44	16.3.44	6 months unbr.	Req. dms. / Melbourne P.S.				
Freedom	11.2.44	20.9.44	1/1 or 7 days	Dr. & Co. / Carlton.				
Juvenile Prisd	14.2.44	27.9.44	1/3 or 14 days	"				
Freedom	25.2.44	12.10.44	"	"				
Juvenile Prisd	24.2.44	30.10.44	"	"				
Freedom	8.3.44	15.11.44	"	"				
Juvenile Prisd	16.3.44	11.2.44	"	"				
Freedom	15.9.44	19.12.44	1/3 or 14 days	"				
Female Prison	19.9.44	26.1.45	1/3 or 14 days	"				
Freedom	26.9.44	19.2.45	101 or 48 hrs	"				
Female Prison	27.9.44	21.2.45	1/3 or 14 days	"				
Freedom	10.10.44	13.3.45	1/5 or 1 month	"				
Female Prison	11.10.44	17.4.45	1/3 or 14 days	"				
Freedom	25.10.44	16.5.45	1/3 or 14 days	"				
Female Prison	30.10.44	6.8.45	1/3 or 14 days	"				
Freedom	11.11.44	20.8.45	1/4 or 12 days	"				
Female Prison	15.11.44	3.9.45	1/4 or 12 days	"				
Freedom	28.11.44	8.10.45	1/5 or 14 days	"				
Female Prison	11.12.44	22.10.45	1/3 or 10 days	"				
Freedom	14.12.44	3.11.45	1/4 or 12 days	"				
Female Prison	19.12.44	6.12.45	1/3 or 14 days	"				
Freedom	30.12.44							
Female Prison	26.1.45							
Freedom	3.2.45	Female Prison	16.5.45	Freedom	28.10.45			
Female Prison	19.2.45	Freedom	29.5.45	Female Pris.	32.10.45			
Freedom	20.2.45	Female Prison	6.8.45	Freedom	31.10.45			
Female Prison	21.2.45	Freedom	18.8.45	Female Pris	3.11.45			
Freedom	6.3.45	Female Prison	20.8.45	Freedom	14.11.45			
Female Prison	13.3.45	Freedom	31.8.45	Female Prison	6.12.45			
Freedom	12.4.45	Female Prison	3.9.45	Freedom	19.12.45			
Female Prison	17.4.45	Freedom	14.9.45					
Freedom	30.4.45	Female Prison	8.10.45					
Freedom	14.5.45	Freedom	19.5.45					
Freedom	15.5.45	Freedom	21.5.45					
Freedom	27.5.45	Freedom	3.6.45					

ED  
 Cecilia Carbis  
 1/4 days  
 1/1 or 7 days  
 12 hours  
 10/ or 3 days  
 7.1.37  
 1.3.37  
 16.3.37  
 Disorderly Language  
 Disorderly  
 Melbourne Petty Sessions  
 Fitzroy  
 Melbourne  
 Bench

hours	Fitzroy
do	do
do	do
do	Melb.P.S.
do	Fitzroy
do	do
do	Richmond
do	Melb.P.S.
do	"
do	Fitzroy
do	do
do	do
do	do
do	do
do	Melb.P.S.
do	do

5- DEC 1936

7/1/35  
 29.10.36 - 21 or 7 days  
 28.8.36 - Refusing to obey an order - 4 days  
 24.3.39 - obscene language + quarrelling - 48 hours  
 3.3.36 - Absence + refusing to obey an order 7 days  
 10.10.35 - 28.8.36 Refusing to obey an order - 4 days  
 X - No remission under current sentence 26.20.7.36  
 24.3.39 - obscene language + quarrelling - 48 hours

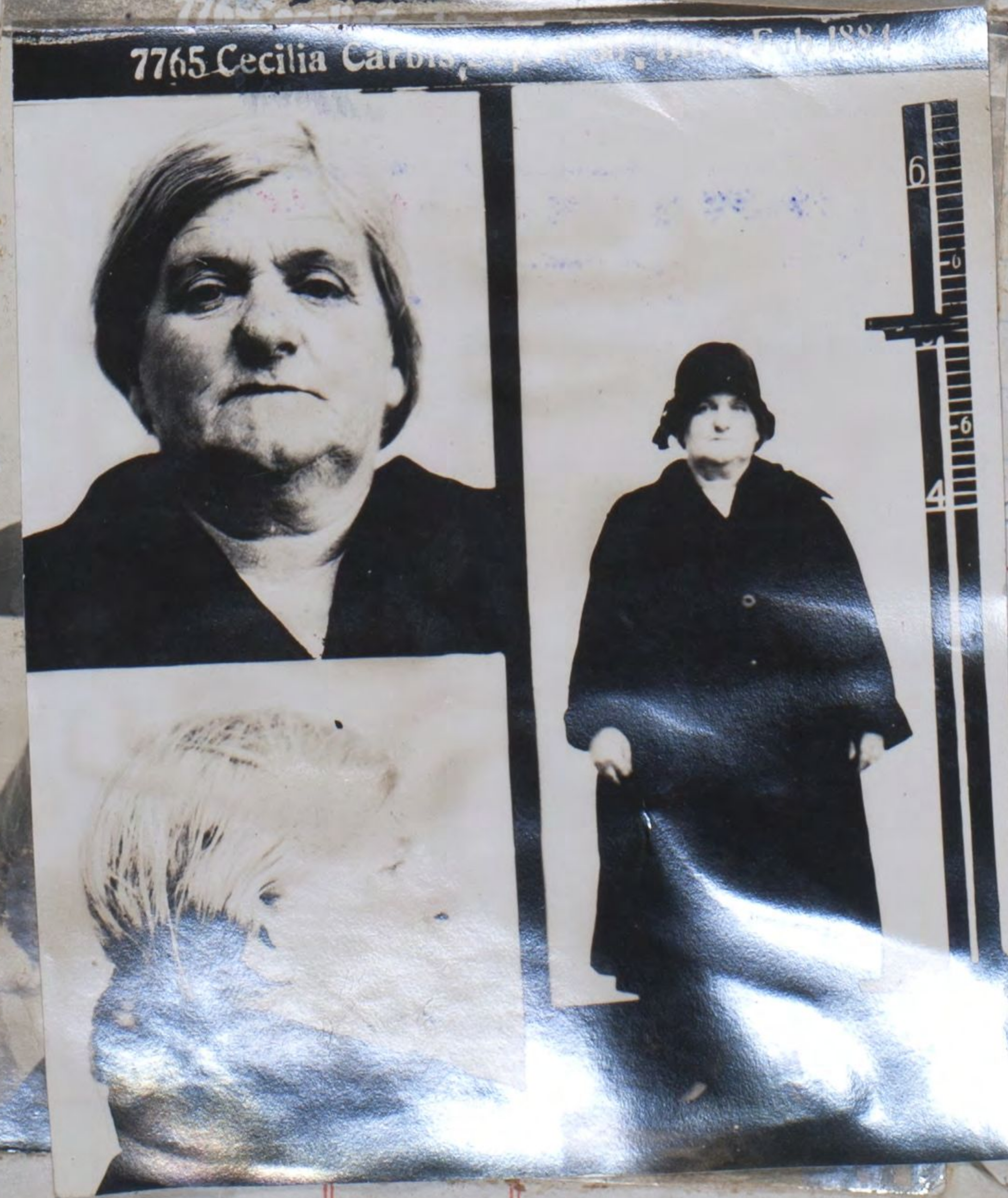

WARRANT RECEIVED 20.10.36  
 TO FREEDOM BY REMISSION

DAYS SPECIAL REMISSION ENTD. BY 10

16 SEP 1936

Female Prison	26.10.36
To Freedom	28.10.36
Female Prison	29.10.36
To Freedom	4.11.36
Female Prison	27.11.36
To Freedom	10.12.36
Female Prison	7.1.37
To Freedom	21.1.37
Female Prison	1.3.37
To Freedom	13.3.37
Female Prison	16.3.37
To Freedom	18.3.37

CARDED







No. 7765

Name.

Carbis Cecilia

CARDED

Height	5' 1"	Sentence	6 mths	12 months	14 days	14 days	14 days
Build	Med		imp	imp	imp	imp	imp
Complexion	Fresh						
Hair	Brown						
Eyes	Brown						
Build	Med						
Complexion	Fresh						
Hair	Brown						
Eyes	Brown						
Date of Conviction	1st. 8. 33		26-2-34	30-8-34	10. 10. 35	27. 11. 36	7. 1. 37
Offence	Begging		Insuff. means.	Idle & Disorderly	Indecent Language	Indecent Language	Indecent Language
Date of Birth	1884						
Native Place	Vic.						
Trade	Servant.						
Religion	R.C.						
Read and Write	Both						

Particular Mar	19-7-33	Drunk	14-days	Fitzroy
	20-4-33	do	10/- or 48 hours	do
	1-4-33	Idle & Dis	3-Months	do
	24-3-33	Drunk	40/- or 14-days	do
	10-3-33	Offen. Behavior	20/- or 7.days	Melb.P.S.
Previous Histor	"	Drunk	do	Fitzroy
	2-3-33	Indec. Language	do	do
	13-2-33	Metho	40/- or 7.days	do
	29-12-32	Drunk	20/- or 7 days	Richmond
	"	Metho	£5- or one month	Melb.P.S.
	22-12-32	Drunk	10/- or 3-days	"
	25-11-32	do	do	Fitzroy
AT WHAT STATIO	2-11-32	do	20/- or 7.days	do
	17-10-32	do	do	do
	15-7-32	Indec. Language	10/- or 48-hours	do
	6-4-32	Drunk	7-days	do
	"	Metho	10/- or 24.hours	Melb.P.S.
	"	"	£5- or one month	do

and 29 other  
minor convictions  
See this sentence  
book 142

*Female Pr*  
 To Freedom 6-1-34  
 Female Pr 10-2-34  
 To Freedom 19-2-34  
 Female Pr 26-2-34  
 To Freedom 18-8-34  
 Female Pr 20-8-34  
 To Freedom 26-8-34  
 Female Pr 29-8-34  
 To Freedom 28-2-35  
 Female Pr 1-3-35  
 To Freedom 14-5-35  
 Female Pr 15-5-35  
 To Freedom 5-6-35  
 Female Pr 6-6-35  
 To Freedom 19-6-35  
 Female Pr 3-3-36  
 To Freedom 10-10-35  
 Female Pr 28-8-36  
 To Freedom 20-10-36  
 Female Pr 24-3-39

WARRANTS DISCHARGE 13-1-34  
 TO FREEDOM BY REMISSION 6-1-34  
 6 DAYS SPECIAL REMISSION CNTD. BY I.G. 5- DEC 1938  
 6 DAYS SPECIAL REMISSION CNTD. BY I.G. 9-7-34  
 WARRANTS DISCHARGE Nil.  
 TO FREEDOM BY REMISSION Nil.  
 Nil. DAYS SPECIAL REMISSION CNTD. BY I.G. 11/1/35  
 3-3-36 - Absence + refusing to obey an order 7 days J.P.  
 28-8-36 Refusing to obey an order - Indecent 15-4 days  
 X. No remission under current sentence 26-2-36  
 24-3-39 - obscene language + quarrelling 48 hours

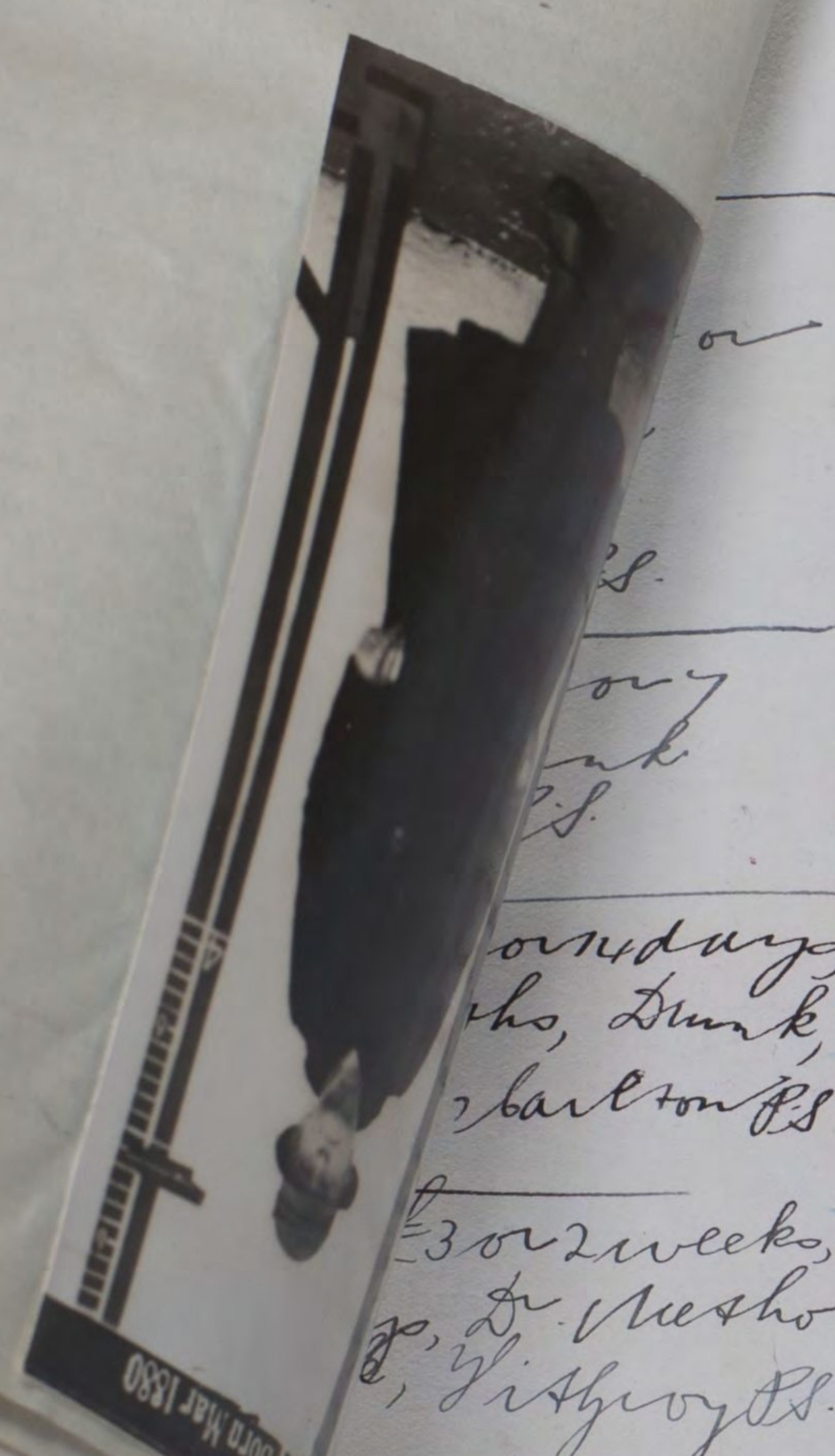

WARRANTS DISCHARGE 20.10.36  
 TO FREEDOM BY REMISSION  
 6 DAYS SPECIAL REMISSION CNTD. BY I.G. 16 SEP 1936  
 Female Prison 26-10-36  
 To Freedom 28-10-36  
 Female Prison 29-10-36  
 To Freedom 4-11-36  
 Female Prison 27-11-36  
 To Freedom 10-12-36  
 Female Prison 7-1-37  
 To Freedom 21-1-37  
 Female Prison 1-3-37  
 To Freedom 13-3-37  
 Female Prison 16-3-37  
 To Freedom 18-3-37

CARDED

No. 7765

Name. Carbis Cecilia

CARDED

Height	5' 1"	Sentence	6 months	6 months	12 months	14 days	14 days	14 days
Build	Med		6 months	6 months	12 months	14 days	14 days	14 days
Complexion	Fresh	Imprisonment	6 months	6 months	12 months	14 days	14 days	14 days
Hair	Brown		6 months	6 months	12 months	14 days	14 days	14 days
Eyes	Brown		6 months	6 months	12 months	14 days	14 days	14 days
Age		Date of Conviction	1st. 8. 33	26-2-34	30-8-34	10. 10. 35	27. 11. 36	7. 1. 37
Birth		Offence		Insuff. means.	Idle & Disorderly	Idle & Disorderly	Idle & Disorderly	Idle & Disorderly
Brows								
Face								
Forehead								
Date of Birth	1884							
Native Place	Vic.							
Trade	Servant	Where and before whom tried	Fitzroy	Fitzroy	Fitzroy	Melbourne	Melbourne	Fitzroy
Religion	R.C.							
Read and Write	Both							

Particulars	19-7-33	Drunk	14-days	Fitzroy
	20-4-33	do	10/- or 48 hours	do
	"	Idle & Dis	3-Months	do
	1-4-33	Drunk	40/- or 14-days	do
	24-3-33	Offen. Behavior	20/- or 7.days	Melb.P.S.
	10-3-33	Drunk	do	Fitzroy
	"	Indec. Language	do	do
Previous History	2-3-33	Metho	40/- or 7.days	do
	13-2-33	Drunk	20/- or 7 days	do
	29-12-32	Metho	£5- or one month	Richmond
	"	Drunk	10/- or 3-days	Melb.P.S.
	22-12-32	do	do	do
	25-11-32	do	20/- or 7.days	Fitzroy
AT WHAT STATION	2-11-32	do	do	do
	17-10-32	do	10/- or 48-hours	do
	15-7-32	Indec. Language	7-days	do
	6-4-32	Drunk	10/- or 24.hours	do
	"	Metho	£5- or one month	Melb.P.S.

To Freedom 6-1-34  
 Female Pr 10-2-34  
 To Freedom 19-2-34  
 Female Pr 26-2-34  
 To Freedom 18-8-34  
 Female Pr 20-8-34  
 To Freedom 26-8-34  
 Female Pr 29-8-34  
 To Freedom 28-2-35  
 Female Pr 1-3-35  
 To Freedom 14-5-35  
 Female Pr 15-5-35  
 To Freedom 5-6-35  
 Female Pr 6-6-35  
 To Freedom 19-6-35  
 Female Pr 10-10-35  
 To Freedom 20-3-36  
 Female Pr 28-8-36  
 To Freedom 24-3-39  
 Female Pr 28-8-36

Warrant Discharge 13-1-34  
 To Freedom by Remission 6-1-34  
 6 DAYS SPECIAL REMISSION OMTD. BY I.G. 9-7-34.  
 Warrant Discharge 11-1-35  
 To Freedom by Remission nil.  
 6 DAYS SPECIAL REMISSION OMTD. BY I.G. 11/1/35.  
 Warrant Discharge 20-10-36  
 To Freedom by Remission  
 6 DAYS SPECIAL REMISSION OMTD. BY I.G. 16 SEP 1936

3-3-36 - Audience refusing to obey an order 7 days  
 28-8-36 Refusing to obey an order - broken V.S. - 4 days  
 X. No remission under current sentence 28-20-36  
 24-3-39 - obscene language + quarrelling - 48 hours



30-6-30 Cecilia Carbis June 1930  
 7765 Cecilia Carbis Feb 1884  
 Warrant Discharge 20-10-36  
 To Freedom by Remission  
 6 DAYS SPECIAL REMISSION OMTD. BY I.G. 16 SEP 1936  
 Female Prison 26-10-36  
 To Freedom 28-10-36  
 Female Prison 29-10-36  
 To Freedom 4-11-36  
 Female Prison 27-11-36  
 To Freedom 10-12-36  
 Female Prison 7-1-37  
 To Freedom 21-1-37  
 Female Prison 1-3-37  
 To Freedom 13-3-37  
 Female Prison 16-3-37  
 To Freedom 18-3-37



No. 7765

Name. Carbis Cecilia

CARDED

Height	5' 1"	Sentence						
Weight	Med.							
Build	Fresh							
Complexion	Brown							
Hair	Brown							
Eyes	Brown							
Nose		Date of Conviction						
Mouth		1st. 8. 33	26-2-34	30-8-34	10. 10. 35	27. 11. 36	7. 1. 37	1. 3. 37
Chin								
Eyebrows		Offence	Insubf. means.	Idle & Disorderly	Indecent Language	Indecent Language	Indecent Language	Indecent Language
Visage								
Forehead								
Date of Birth	1884							
Native Place	Var.							
Trade	Servant.	Where and before whom tried	Fitzroy P.S.	Fitzroy P.S.	Fitzroy P.S.	Melbourne P.S.	Melbourne P.S.	Fitzroy P.S.
Religion	R.C.							
Read and Write	Both							

Cecilia Carbis  
Cecilia Carbis

Particulars	19-7-33	Drunk	14-days	Fitzroy
	20-4-33	do	10/- or 48 hours	do
	1-4-33	Drunk	3-Months	do
	24-3-33	Offen. Behavior	40/- or 14-days	do
	10-3-33	Drunk	20/- or 7.days	Melb. P.S.
		Indec. Language	do	Fitzroy
Previous History	2-3-33	Metho	do	do
	13-2-33	Drunk	40/- or 7.days	do
	29-12-32	Metho	20/- or 7 days	Richmond
		Drunk	£5- or one month	Melb. P.S.
	22-12-32	do	10/- or 3-days	"
	25-11-32	do	do	Fitzroy
AT WHAT STATION	2-11-32	do	20/- or 7.days	do
	17-10-32	do	do	do
	15-7-32	Indec. Language	10/- or 48-hours	do
	6-4-32	Drunk	7-days	do
		Metho	10/- or 24.hours	Melb. P.S.
			£5- or one month	do

and 29 other  
minor convictions  
for the same

Female Pr.  
To Freedom 6-1-34  
Female Pr. 10-2-34  
To Freedom 19-2-34  
Female Pr. 26-2-34  
To Freedom 18-8-34  
Female Pr. 20-8-34  
To Freedom 26-8-34  
Female Pr. 29-8-34  
To Freedom 28-2-35  
Female Pr. 1-3-35  
To Freedom 14-5-35  
Female Pr. 15-5-35  
To Freedom 5-6-35  
Female Pr. 6-6-35  
To Freedom 19-6-35  
Female Pr. 10.10.35  
To Freedom 24.3.36

WARRANTS DISCHARGE  
TO FREEDOM BY REMISSION 13-1-34  
6-1-34

6 DAYS SPECIAL REMISSION CNTD. BY I.G. 9-7-34

WARRANTS DISCHARGE  
TO FREEDOM BY REMISSION nil

nil. DAYS SPECIAL REMISSION CNTD. BY I.G. 11/1/35

3.5.36 - Absence + refusing to obey an order 7 days J.P.  
28.8.36 Refusing to obey an order - under V.S. - 4 days  
X. No remission under current sentence 26.20.7.36  
24.3.39 - obscene language + quarrelling - 48 hours

WARRANTS DISCHARGE  
TO FREEDOM BY REMISSION 20.10.36

DAYS SPECIAL REMISSION CNTD. BY I.G. 16 SEP 1936

Female Prison 26.10.36  
To Freedom 28.10.36  
Female Prison 29.10.36  
To Freedom 4.11.36  
Female Prison 27.11.36  
To Freedom 10.12.36  
Female Prison 7.1.37  
To Freedom 21.1.37  
Female Prison 1.3.37  
To Freedom 13.3.37  
Female Prison 16.3.37  
To Freedom 18.3.37

CARDED

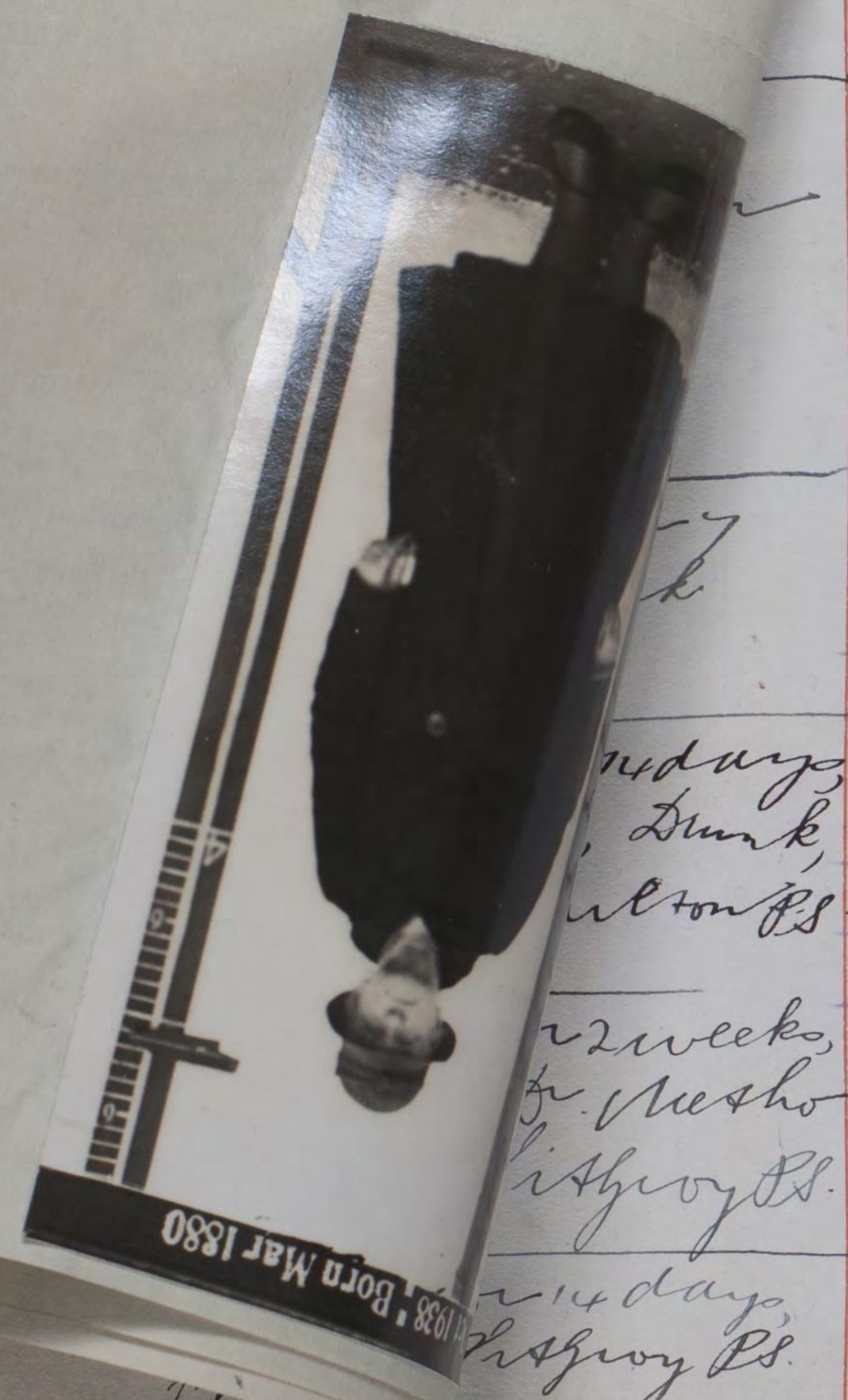

PHOTOGRAPHS.

No. 7766.

Name. Reid Ethel

7766 Mary Collins. @ Olive Miller. Nov 1938. Born Sept 1896



5' 2"  
Build slight  
Fresh  
Brown  
Grey.

Sentence

Olive chose	Mary Hudson	Olive Miller 9 Months on	Mary Collins 9
3mths	9mths	9 months	9 months
imp.	imp.	imp.	imp.
		X	+

Date of Conviction

8.10.33. 27-8-34. 11-12-34. 11.5.37. 8.12.37

Offence

Unlawful  
Possession  
suspected  
Person

Loiter  
Larceny  
Larceny  
in sent 2 counts.

Birth

1895

Place

Taymama

Write

Both.

Where and before whom tried?

Gisbroy Melbourne Bench.	Norwich Bench.	Melb Bench.	Geelong Magistrate.
--------------------------------	-------------------	----------------	------------------------

Particular Marks

24.12.38

Previous History

8.1.33 Unlawful 3mths Melb B.S.

AT WHAT STATION

WHEN RECEIVED

OFFENCES, SENTENCES, Etc.

EXTENSIONS BY—  
VISITING JUSTICE GOVERNOR

Female Prison	30.9.33		
To Freedom	6.10.33	Ad to appeal	
Female Prison	10.11.33	Notice of appeal 6-10-33	
To Freedom	31.3.34	Appeal dismissed 10-11-33	
Female Pr.	27.8.34		
To Freedom	4.9.34	Ad to appeal	
Female Pr.	11.12.34		
To Freedom	22.12.34		
Female Pr.	21.2.35	Ad to appeal	
To Freedom	17.9.35	Appeal dismissed	
Female Prison	11.5.37	Appeal dismissed	
To Freedom	11.5.37	Appeal dismissed	
Female Prison	25.9.37	Appeal dismissed	
To Police	7.12.37		
Female Prison	8.12.37		
To Freedom	17.12.38		

WARRANTS DISCHARGE 7.4.34  
TO FREEDOM BY REMISSION 31.3.34

6 DAYS SPECIAL REMISSION OMTD. BY I.G. 12.3.34

WARRANTS DISCHARGE 24.9.35  
TO FREEDOM BY REMISSION 17.9.35

7 DAYS SPECIAL REMISSION OMTD. BY I.G.

3 AUG 1935

\* Appeals dismissed, convictions affirmed. Reid's estreated. Melb B.S.  
Appeal court 24.6.37. Wars x 25.9.37  
+ Leave to appeal 10.12.37. Applns. dismissed 3.3.37

WARRANTS DISCHARGE 24.12.38  
TO FREEDOM BY REMISSION 17.12.38

7 DAYS SPECIAL REMISSION OMTD. BY I.G.  
No hon Remn. 10 NOV 1938



7766 Ethel Reid. Mar. 1934 | Born Sept. 1895

PHOTOGRAPHS.

No. 7767

Name. Rivers Lillian

*6 days*

Height *5' 9"* Sentence *#13-10/*  
 Weight *160 lbs*  
 Complexion *Fair* *6 months* *5 1/2 days*  
 Hair *Dark* *impr.*  
 Eyes *Hazel*  
 Nose  
 Mouth  
 Chin  
 Eyebrows  
 Visage  
 Forehead  
 Date of Birth *1896*  
 Native Place *Tasmania*  
 Trade *Housewife* *Where and before whom tried?* *Barlton*  
 Religion *C. of E.* *Melbourne P. S.*  
 Read and Write *Both* *Petty less*  
*Ch of Bend* *Ch of Bend*

Offence *suspected larceny prison.*

Date of Conviction *5. 10. 33* *6. 1. 36*  
*4. 8. 36*

Particular Marks

Previous History

*12. 1. 33 larceny 7 days impr. G'wood P.S.*

AT WHAT STATION	WHEN RECEIVED	OFFENCES, SENTENCES, Etc.	EXTENSIONS BY			
			VISITING JUSTICE		GOVERNOR	
			M.	D.	M.	D.
<i>Female Div.</i>	<i>30. 9. 33</i>	<i>Notice of appeal 6-10-33.</i>				
<i>To Freedom</i>	<i>23-10-33</i>	<i>Ad. to appeal Appeal dismissed 10-11-33.</i>				
<i>Female Pr</i>	<i>10-11-33</i>					
<i>To Freedom</i>	<i>15-3-34</i>					
<i>Female Prison</i>	<i>8. 1. 36</i>					
<i>To Freedom</i>	<i>15. 2. 36</i>	<i>Time Paid</i>				
		<i>21-3-34</i>				
		<i>15-3-34</i>				
		<i>6 DAYS SPECIAL REMISSION GRD. BY I.G. 8 - FEB 1934</i>				



7767 Lillian Rivers. Feb. 1934. Born Oct. 1896

PHOTOGRAPHS.

No. 7768

Name. Chatters, Maria  
*Mary  
Blanche*

426

Height	5' 2"	Sentence	X
Weight	140 lbs	6 months	6
Complexion	Fresh	3 months	months
Hair	Dark	conv.	N.L.
Eyes	Blue		
Nose		Date of Conviction	
Mouth		5-10-33	8-12-37
Chin			
Eyebrows		Offence	
Visage		Suspected Larceny	
Forehead		Peron.	
Date of Birth	1872	Where and before whom tried?	
Native Place	Tasmania	Melb. S. S.	
Trade	Home duties	Charmant of	
Religion	C. of E.	of Bend. Bench	
Read and Write	Both	Hougensis	
Particular Marks			
Previous History	14-9-31 larceny for 1 month Melb. P. as Martha Payne. 23-8-32 larceny 14 days Melb. P.		

AT WHAT STATION	WHEN RECEIVED	OFFENCES, SENTENCES, Etc.	EXTENSIONS BY—			
			VISITING JUSTICE		GOVERNOR	
			M.	D.	M.	D.
Female Div	5-10-33					
To Freedom	6-10-33	Ad. to appeal				
Female Div	10-11-33	Notice of appeal 6-10-33				
To Freedom	31-3-34	Appeal dismissed 10-11-33				
Female Prison	9-12-37					
To Freedom	6-1-38	WARRANTS DISCHARGE 7-4-37 TO FREEDOM BY REMISSION 31-3-38 68 DAYS SPECIAL REMISSION GRTD. BY LG 13-2-37 WARRANTS DISCHARGE 12-5-38 TO FREEDOM BY REMISSION 6-1-38 6 DAYS SPECIAL REMISSION GRTD. BY LG 22 APR 1938 * Leave to appeal 6-12-37: Appeal abandoned 17-12-37.				



7768 Maria Chatters. Mar. 1934 | Born 2-1872

No. 7769

Name. Daly Clara Matilda

Height	5' 4"	Sentence	
Weight	125 lbs		
Complexion	Yellow	9 months	
Hair	Grey		
Eyes	Grey		
Nose		Date of Conviction	
Mouth		2.10.33	
Chin			
Eyebrows		Offence	
Visage			
Forehead		Receiving	
Date of Birth	1873		
Native Place	Vic.		
Trade	Home Duties	Where and before whom tried?	
Religion	R.C.	Melbourne	
Read and Write	Both	Gen. Ass.	
		Judge. Bench.	

Particular Marks

Previous History

Nov. 13-5-33. 7 days, Launceston, Melb. P.D. Released on bond. to be of good behaviour for 2 yrs.  
 13-5-33, 21 days Launceston, Melb. P.D. Released on bond to be of good behaviour for 2 yrs.

AT WHAT STATION	WHEN RECEIVED	OFFENCES, SENTENCES, Etc.	EXTENSIONS BY VISITING JUSTICE	EXTENSIONS BY GOVERNOR
			M. D.	M. D.
Ferrvale Dist.	2.10.33.	against sentence & conviction.		
To Freedom.	9/2/34.	Notice of appeal 13/10/33 & 23/10/33. Appeal refused 12/11/33.		
		By A. Ash. 34/385. Unconditionally		



PHOTOGRAPHS.

No. 7770

Name. Graham, Maisie

428

Height	5' 1"	Sentence	£5 or 3 mos	£5 or 1 month	£2 or 7 days
Weight	Build Med.				
Complexion	Fair				
Hair	Grey				
Eyes	Blue				
Nose		Date of Conviction	21.10.33	18.1.38	25.7.38, 3.9.38.
Mouth					
Chin					
Eyebrows		Offence	Drinking	Drunk	Drunk
Visage			Inefficient	Disorderly	Disorderly
Forehead			Mebos	Disorderly	Disorderly
Date of Birth	1869				
Native Place	Wig. book.				
Trade	Pres.	Where and before tried?	Melbourne P.S.	Melbourne P.S.	Melbourne P.S.
Religion	Both.		Melbourne P.S.	Melbourne P.S.	Melbourne P.S.
Read and Write			Melbourne P.S.	Melbourne P.S.	Melbourne P.S.

1-1-35 10/ or 48 hrs, Drunk Melbourne P.S. as Florence Groves  
 2-8-35, £1 or 3 days, Drunk Melbourne P.S. as Mary James  
 16.4.35. Drunk 10 or 3 days Fitzroy P.S. as Mary Graham.

22-4-35, 20/ or 48 hrs Drunk Melbourne P.S. as Mary Graham  
 2-8-35, £1 or 7 days Drunk, Fitzroy P.S. as Mary Graham  
 12.5.36, £1 or 7 days Drunk & Disorderly Fitzroy P.S. - Ch. of Bench as Mary Graham

27.5.37. £2 or 7 days Drunk + Dis-Melb P.S. Ch of Bench. As Elizabeth Alston.  
 11.8.37-£1 or 3 days- Drunk + Dis-Melb P.S. Ch of Bench-As Flora Grube  
 2.10.37. £5 or 1 Month- Drunk Metho-£5 or 1 Month- Drunk + dis-Melb P.S. Ch of Bench-As Florence Groves.  
 30.11.37: Drunk + Disorderly £5 or 1 month Melbourne P.S. Ch. of Bench as Mary Bagnire

AT WHAT STATION	WHEN RECEIVED	OFFENCES, SENTENCES, Etc.	EXTENSIONS BY— VISITING JUSTICE GOVERNOR
Female Det.	21.10.33		
To Freedom	13-8-34		
Female Det.	27-9-34		
To Freedom	29-9-34		
Female Pr.	5-10-34		
To Freedom	11-10-34		
Female Pr.	1-1-35		
To Freedom	2-1-35		
Female Pr.	28-1-35		
To Freedom	30-1-35		
Female Pr.	16-4-35		
To Freedom	18-4-35		
Female Pr.	22-4-35		
To Freedom	23-4-35		
Female Pr.	2-8-35		
To Freedom	8-8-35		
F. Pr.	12.5.36		
To Freedom	18.5.36		
F. Pr.	27.5.37		
To Freedom	2.6.37		
F. Pr.	18.8.37		
To Freedom	13.8.37		
F. Pr.	2.10.37		
To Freedom	29.11.37		
F. Pr.	30.11.37		
To Freedom	24.12.37		
F. Pr.	18.1.38		
To Freedom	13.2.38		
F. Pr.	25.7.38		
To Freedom	23.8.38		
F. Pr.	3.9.38		
To Freedom	9.9.38		
F. Pr.	14.5.40		

WARRANTED BY REMISSION 20.8.34  
 7 DAYS SPECIAL REMISSION GRTO. BY LG. 9.7.34



7770 Maisie Graham. July 1934. Born Apr. 1896

PHOTOGRAPHS.

No.

7771

Name.

Jenkins, Annie

19-11-34, 1 or 7 days Drunk, Fitzroy P.S.	Height 5'2"	14 days	3 mths	6 months	6 months	6 months	£2 or 14 days.	£2 or 2 Weeks
22-7-35, 1 or 7 days Drunk, Fitzroy P.S.	Weight Build Med.	6 mths	imp.	imp.	imp.	imp.	10/- or 3 days.	
26-8-35, 1 or 7 days Drunk & disorderly Fitzroy P.S.	Complexion Fresh.	14 day						
20-9-35 10/- or 3 days Drunk & disorderly Fitzroy P.S.	Hair Brown.							
6-4-36 Drunk & Disorderly 1 or 7 days Fitzroy P.S. - Ch. of Bench	Eyes Brown.							
25-4-36 Drunk & Disorderly 1 or 7 days Fitzroy P.S. - Ch. of Bench	Nose							
	Mouth	4-12-33	13-8-34	30. 9. 35	7. 5. 36	14. 1. 37	9. 7. 37.	2. 8. 37.
	Chin							
	Eyebrows							
	Visage	Offensive Behaviour	In suff	In suff	Idle &	In sufficient	Indec lang	Drunk & Disorderly
	Forehead	In sufficient Means.	Means	Means	Disorderly	Means	Drunk & Disorderly	
	Date of Birth	1882.						
	Native Place	Wh. Austr.	Under Lang.					
	Trade	Houseworker	Where and before whom tried?	Fitzroy	Fitzroy	Fitzroy	Fitzroy	Fitzroy
	Religion	b. of G.	Collingwood	P.S.	P.S.	P.S.	P.S.	P.S.
	Read and Write	Both.	Session	Session	Ch. of Bench	Ch. of Bench	Ch. of Bench	Ch. of Bench

- 10-7-33
- 15-2-32
- do
- 31-8-31
- 3-8-31
- 7-8-30
- 25-11-29
- do
- 4-11-29
- 26-7-29
- 11-4-29

7771 - Jenkins, Annie

AT WHAT STATION	WHEN RECEIVED	OFFENCES, SENTENCES, &c.	EXTENSIONS BY-			
			JUSTICE	GOVERNOR	M	D
Female Prison	12.11.37	12.11.37: £1 or 3 days - drunk & disorderly			M	D
To Freedom	14.11.37	Fitzroy P.S. - Ch. of Bench - Annie Jenkins				
Female Prison	17.11.37	17.11.37: £2 or 14 days - drunk & disorderly				
To Freedom	27.11.37	Fitzroy P.S. - Ch. of Bench -				
Female Prison	29.11.37	29.11.37 - £1 or 7 days				
To Freedom	6.12.37	Drunk & Disorderly				
Female Prison	10.1.38	10.1.38 - £2 or 14 days				
To Freedom	22.1.38	Drunk & Disorderly				
Female Prison	16.2.38	16.2.38 - £2 or 14 days - Dr. & Disorderly - Fitzroy P.S. - Ch. of Bench				
To Freedom	1.3.38	Fitzroy P.S. - Ch. of Bench				
Female Prison	14.3.38	14.3.38 - £2 or 14 days - Dr & Dis. - Fitzroy P.S. - Ch. of Bench				
To Freedom	26.3.38	14.3.38 - £2 or 14 days - Dr & Dis. - Fitzroy P.S. - Ch. of Bench				
Female Prison	3.6.38	3.6.38 - £2 or 14 days - Dr & Dis. - Fitzroy P.S. - Ch. of Bench				
To Freedom	16.6.38	25.6.38 - £5 or 1 month - Drunk & Dis. - Fitzroy P.S. - Ch. of Bench				
Female Prison	25.6.38	25.6.38 - £5 or 14 days - Indec. Behav. - Fitzroy P.S. - Ch. of Bench				
To Freedom	24.11.38	27.6.38 - 6 months (additional) - Vagrancy - Fitzroy P.S. - Ch. of Bench				
Female Prison	16.6.39	16.6.39 - 10/- or 3 days - Dr & Dis. - Fitzroy P.S. - Ch. of Bench				
To Freedom	18.6.39	19.8.39 - 10/- or 3 days - Dr & Dis. - Do				
Female Prison	19.8.39	19.8.39 - 10/- or 3 days - Dr & Dis. - Do				
To Freedom	21.8.39	19.8.39 - 10/- or 3 days - Dr & Dis. - Do				

8.4.36 1 or 7 days  
Drunk & Disorderly  
Fitzroy P.S. - Ch. of Bench

30.10.36 1 or 3 days  
Drunk & Disorderly  
Fitzroy P.S.

3.11.36 £2 or 7 days  
Drunk & Disorderly  
Fitzroy P.S.

17.12.36 1 or 7 days  
Drunk & Disorderly  
Fitzroy P.S.  
as Nellie Wilson

WARRANTS DISCHARGE 31.12.38  
TO FREEDOM BY REMISSION 24.12.38  
6 DAYS SPECIAL REMISSION GNTD. BY I.O.  
10 NOV 1938

Do to Melb. Hosp. on 20.8.39; discharged therefrom by warrant on 21.8.39

26-8-30 Annie Jenkins Aug 1930

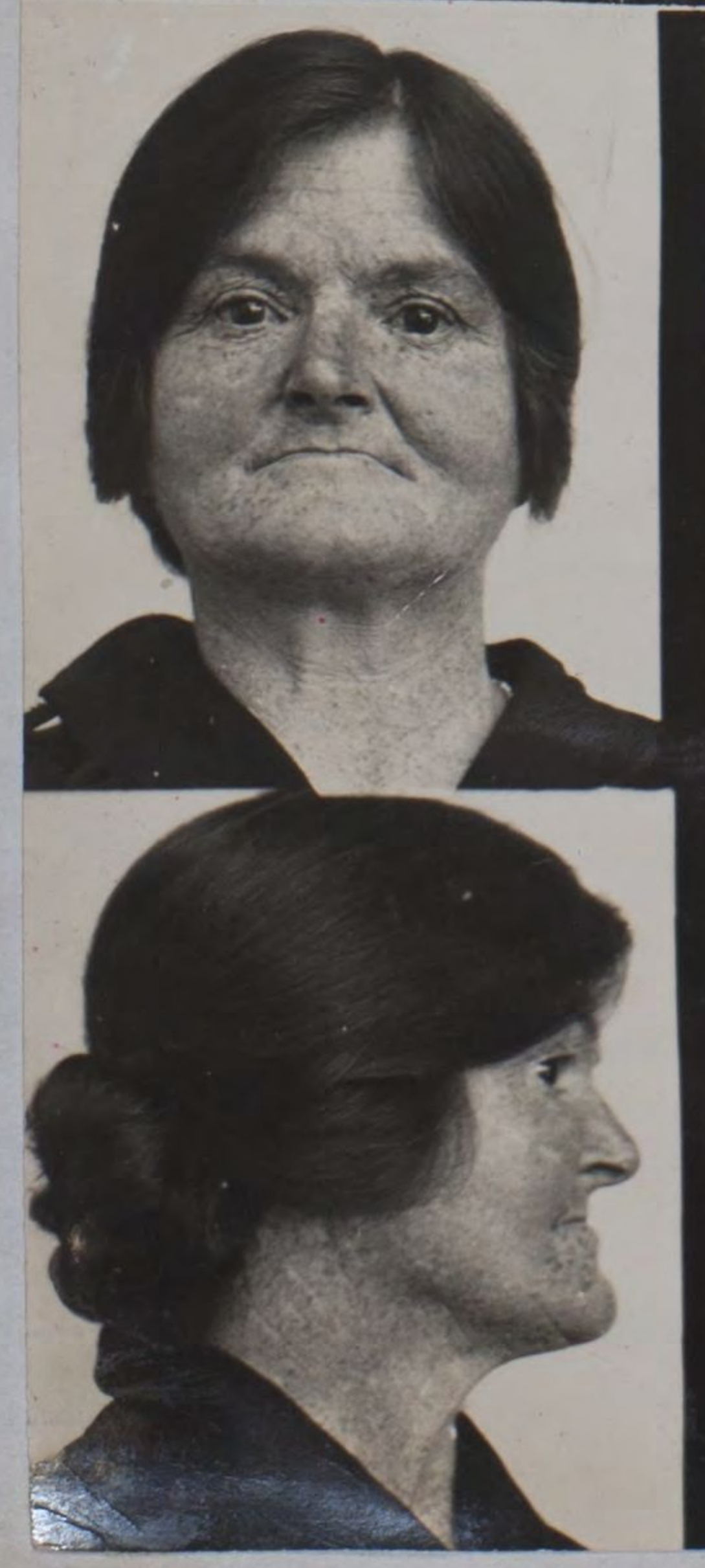

To Freedom 24.7.37  
To Prison 2.8.37.  
To Freedom 14.8.37.