14843

Florence Emma Doe

Born 6 Sept. 1884

Roll No.	Classification.	Authority.
	Merit Cert.	21 8 [illegible] Monitor 1. 4. '01 to 11. 5. '02.
1490		. . 0216271 Appt'd P.T. on probation 12 March 1903.
	Third cl.	22 10 02 H. Gamble :- A bright and intelligent girl. 03/9227 Appt. confirmed
		24 12 03 3/12 07/1577 from 1 January 1903.
		11 3 03 H. Gamble :- An intelligent & self possessed & earnest young teacher of great promise.
		[illegible] Comp. Drg.
	Second cl.	[illegible]
		16 1 05 [illegible] Passed Comp. Drg. & [illegible] for 1C cert.
		361 3 04 " Passed Cons'n & Ch'ship & Tailed Drg and Needlework for 1C [illegible]
	Gymnastics	. . 04 279 Qualified to teach Gymnastics 1st 2nd
		19 10 03 H. Gamble :- A very promising young teacher capable & intelligent. Her division (a fourth.) showed us that they were trained to be habitually careful.
		19 3 04 H. Burgess :- A bright and intelligent, but inclined to be careless.
		4 10 04 H. Rix :- Has taught the upper 4th with success. 28.3.05. H. :- A bright capable young teacher.
	First cl.	29 7 05 H. 67 from 1 April 1905 ~ 1915.
		12 9 05 H Farrell :- Good. 6.3.06.H. :- Shows great attitude and does good work.
		" " Lic. 04/2058 Speaking. First Sc. Th. Theory and practice of teaching for 1st Cl. Cert.
		16 10 06 H. " :- Has done generally good work in the infant room.
		30 4 07 H. Williams :- Earnest and careful - of good promise as a teacher.
		19 5 07 H " :- An earnest young teacher - is doing good work.
		25 2 08 H Gates :- Fairly good. 26.8.08 H. :- Good. In her own very successful with a first class.
		8 4 09 H. " :- Fairly good on this occasion. She did not seem very strong.
		12 05 Passed First Drg. & Th. Theory for 1 Cl. Cert.
		[illegible]
		6 5 10 H " Good [illegible] class well [illegible] in hand.
		26 8 10 H " Good She has skill & control - teaches [illegible]
		8 3 11 H Esthers :- She is a very good promising strong & earnest Junior teacher.
		. . 11 4541 Resigned 15 April 1911
		11 9404 Doe

Roll No.	Classification.	Authority

14844

Frances Hannah Wingad

Born 11 Dec 188

Roll No.	Classification.	Authority.					
							Monitor 14. 7. 1900 to 11. 5. '02.
11490							Appt'd P.T. on probation 12th May. 1902.
	Third cl	22	10	02	H	Gamble	:- Has somewhat improved. 03/9227 Appt confirmed
		26	2	03			from 1 January 1903.
		11	5	03	H	Gamble	:- Has considerably improved in earnestness & skill, managed her class satisfactorily
		15	12	03			Scripture, Geog. Hist. Educ. Alg. Mus. R. H. & P. & L.
		26	2	04			Arith. Geog. Hist. Educ. Alg. R. H. & P. & L. Mus.
	Second cl	19	12	03	P.T.	02/1588	from 1 January 1904. N.P.
	First cl	16	12	03			
		24	3	04	P.T.	03/575	from 1 January 1904 N.P. 13104
		19	10	03	H.	Gamble	:- Has considerably improved in zeal and earnestness as well as in technical skill as a teacher - Manages a class with considerable ability.
		19	3	04	H.	Burgess	:- Is careful and steady and should do good work.
		4	10	04	H.	Rice	:- Has worked diligently under Miss Mc Walter's guidance.
		28	3	05	H.	"	:- Teaches actively and with effect.
		12	9	05	H.	Fennell	:- Very good - Bright and intelligent.
		5	3	06	H.	"	:- A very good young teacher. Teaches the babies' division well.
	Gymnastics			04		5601	Qualified to teach Gymnastics — 13976
		16	10	06	H.	"	:- An excellent young teacher, especially gifted for infant room work.
		30	4	07	H.	McCann	:- Shapes very well in teaching infants.
		19	5	07	H	"	:- Promises well as a teacher of young children.
		25	2	08	H.	Gates	:- Good. 26.8.08 H. H. Promising teacher. The manages an infant section well.
		8	4	09	H.	"	" She taught a 1st class very nicely. Uses the blackboard well. She has, skill & diligence.
	Inf. Tres Cert 2nd Cl.	6	9	09	H.	"	Edward Mason, Monitor.
		20	5	10	St.	"	A very good infant teacher. Bright & helpful
		26	8	10	H.	"	A very good teacher with infant classes - taught v interesting
		8	2	11	H.	Gilderoy	She teaches the infants with exceptional skill. She is kind, cheery, & energetic. Her
							very little children is a fine effort.
		28	8	11	H.	"	She has been very successful indeed in her teaching of the infants. Her class room
							is cheery & bright & the children are very happy & busy at work & play. She is a
							very good teacher.
	6.3.227	13	12	11	12/	876	Certificate dated from 1 January 1912
		21	3	12	H.	Gilderoy	She is a very good successful teacher of infants. She is kind & cheery and the
							children like her. She is full of energy & work & has a good influence over them.
							She is a very good teacher. GO
				12		8245	Resigned 31 May 1912.
				12		13659	Dead

Roll No.	Classification.	Authority.

14845

Emily Bessie Hollings

Born 1 Mar. 1884

Roll No.	Classification.	Authority.	
	Mental	16/ 12 00 31/	Mon. tor. 1307 & 1501 - q. 10.00 to 11.5.02.
1501		02 11 32	Apptd & Mon. on probation 12 May 1902.
	Third cl.	3 7 02 H. Shelton	Bright in manner & is a good diligent worker. Bids fair to become a good teacher. 03/9227 Appt confirmed
		28 5 03 H. Ware	She is doing good useful work.
		16 12 03 H. Woolcock	Recdy.
		3 2 04	Passed 1st Cl. Big Read Read. Cl. B. for 2 years
		24 8 03 H. Ware	Very good
	Second	16 12 03	Pending Th. Tchg R. 1 & 4 & J for 1 class N.P.
	First cl.	8 2 04	from 1 April 1904 No 13070
		20 4 04 H. Rowe	Bright and active; promises to make a good teacher.
		30 3 05 H. Ware	A very good P.T. She is bright & active & keeps her class interested & busy.
		2 8 05 H. "	A bright, active, young teacher. Her class has done good work.
		5 3 06 H. "	She is a good P.T. She is diligent and interested in her work.
		17 8 06 H. "	A very good P.T. She works well and her class (II 2832) has made very good progress.
		16 5 07 H. "	She is painstaking and diligent and is doing good work.
		" 07 8268	Apptd Acty Asst. from 1 July 1907.
		26 8 07 H. Ware	She is attentive to her work, she has very good ability & good control & her class has made satisfactory prog.
		19 2 08 H. Jackson	Has considerable aptitude for infant teaching. 73 Good.
		22 9 08 H. Rowe	She is not very strong, but is diligent and painstaking. Her class has made fairly satisfactory progress.
		9 6 09 H. Tipi Rotonga	A globe polisher. P.T.
		13 7 09 H.	A very good girl who has very good teaching power.
		17 12 10 H.	A very good girl who has very good teaching power.
		24 8 10 H.	Energetic, studious and very good teacher; somewhat lacking in power of control.
		21 6 11 H. Gibbs	Possesses a pleasant voice & a tidy manner. Very good work.
		1 9 11 H.	A very good teacher. Style, voice & description very good.
		6.3.236 13 12 11 12/580	Apptd Asst from 1 January 1912.
		6.1.629 28 6 12 Ln. Rd.	Is a very willing & reliable teacher. Teaches Singing & various group subjects successfully. Has a very pleasant teaching manner. Very good work. 83 pts.
		16 5 13 H McEwan	Is a very good teacher. Skilful & forceful. Style very fine.
		7 7 13 H	Is a very efficient & well trained teacher. Has a pleasant manner with infants & gets
		18 2 14 H. "	Teaches successfully. Has very good ideas & practice. 88.
		16 7 14 H.	Has good teaching abilities and a bright pleasant teaching style - gets the co-operation of
		23 3 15 H.	A very good teacher of young children whose education is completely in her hands. Teaches
		6.1.445 28 6 15 H. Roll	Is a most painstaking & thorough teacher. She makes thorough preparation in
		15 5 16 H. McEwan	Is a bright and capable teacher. Has a sound & practical method with good effect
		19 10 16 H. "	Has a pleasant teaching style. Is good at arithmetic.
		23 6 17 H. "	An enthusiastic & conscientious teacher & good lessons get on well in your
		17 6202	Transferred 30 September 1917.
1912		10 10 17 H. Behrens	Apptd Asst. from 1 October 1917.
		6.1.299 26 6 18 Pah.	A very good, energetic teacher. She displays an excellent enthusiasm
		8 11 18 H. Behrens	and her teaching methods are very good. Gl.
		" 18 H.	A.v.g. tch. She has very good teaching methods, she is bright and
		4 8 19 H. "	energetic and very capable. She is doing very good work. Gl.
		V.3.321 1 7 20 Ln. Rd.	A.v.g. tch. Tone in teaches in all her work, and can be depended on to
		20 7 20 H. Leach	do her best at all times. She has very good teaching ability. Gl.
		15 10 20 H. "	Careful, encouraging teacher, little ones do appreciate her. A.v.g. tch. She is
		21 4 21 H. "	doing very good work with the youngest children, uses apparatus methods
		V. 1.563 24 6 21 Th. H.	skilfully. Gl.
		7 9 21 H. Leach	A.v.g. tch. Is very helpful in the youngest divisions; kindly, intelligent, and
		31 3 22 H. "	conscientious. Gl.
		" 8 22 H. "	Earnest, enthusiastic, hard-working, intelligent; teaches grade I very well. Is
		24 2 22 H. "	interested, earnest and zealous. Teaches little ones pleasantly; cooperates well
		16 8 22 H. "	with the senior department. Gl.
		V.1.484 27 6 24 Ln. Roll Bonny	A.v.g. teacher: shows keen interest in her work: kindly, painstaking Gl.
		" 11 24 "	A.v.g. teacher of a preparatory section: interested, pleasant, persistent. Gl.
		24 7 25 "	Has a gift for teaching young children: encouraging: little ones can see teaching Gl.
		IV.3.241 14 12 26	A.v.g. teacher: is well suited for infant work: enthusiastic, skilful, energetic — secures steady earnest interest. Gl.
			Of outstanding ability as infant teacher: is enthusiastic & ideal: secures eager co-operation & sound progress. Gl.

1501

1912

1409

1183

1183
1409

Emily Bessie Hollings (contd)

14845

Roll No.	Classification.	Authority	
1912	IV. 1. 194	18 5 27 Bonny	Is well fitted, idealistic, alert, sympathetic & enthusiastic; secures excellent progress & discipline. A (4 asst)
		30 6 27 Ln. Roll	Is well adapted, highly skilful, accurate, stimulating & successful; does excellent work generally. A (4 Asst)
		" 2 27 "	Absent
		27 5 28	
		5 7 29 Russell	A very capable, interested & trustworthy teacher. Recently organized the junior department effectively. Work in style, & has distinct skill in infant room work. (4 Asst)
		28 3 30 Langley	A thoughtful, hard-working & progressive teacher. Organizes closely; is alert & stimulating in instruction & obtains w.g. effort from pupils who
	IV. 1. 62	30 6 30 Ln Roll	make w.g. progress under her guidance. A (4 Asst)
		11 7 30 "	Applies w.g. thought & effort & is doing very satisfactory work in all branches. A (4 Asst)
		16 5 31 "	Capable in control & sound throughout in organization & instruction. A (4 Asst)
		13 11 31 "	Of sustained interest & effort & is doing very creditable results in all branches of her duties. A (4 Asst.)
		20 6 32 "	Is maintaining a very creditable standard throughout all her work. A (4 Asst)
			Transferred 24 September 1932
		32 6613	Appt Asst 25 September 1932
		6 4 33 Langley	A thoughtful, interested & continuous worker of decidedly
	III. 3. 14	9 6 33 Thomas	w.g. all-round ability. (4 Asst)
		30 6 33 Ln Roll	Transferred 24 June 1933
1183	III. 1. 135	33 6584	Appt Asst 25 June 1933
		28 4 33 Langley	Continues to maintain a very high standard throughout. A (3 Asst)
		9 5 34 "	Thorough in planning & preparation, capable in class management & clear & definite in instruction. A (3 Asst.)
		11 10 34 "	Although has not yet fully turned the possibilities of the new ideas, continues to aim at high standards & to put very full effort into her work. A (3 Asst)
		2 7 35 Bacon	Shows pleasing enthusiasm & ability. Her attack on the Revised Course has been full of interest. She is an interesting & skilful teacher. A (3 Asst)
	III. 1. 24	30 6 36 "	As a very industrious & earnest asst. who gives her best service, maintains a steady endeavour, & secures the full co-operation of pupils. A (3 Asst)
		6 6 37 "	Absent ill
		20 2 38 Bacon	An experienced teacher able to put sound knowledge of methods into general practice. She has outstanding ability in art. (3 Asst)
		14 10 38 "	Is a v.g. teacher. She takes a keen interest in every pupil, is able to inspire all with enthusiasm, secures excellent response. A (3 Asst)
	III. 1. 82	30 6 39 Ln Roll	Eager and earnest; has original ideas; prepares fully; develops outlook
		4 8 39 Ashton	and is doing outstanding work. A (3 Asst)
		9 8 40 "	Maintains former high standards and is an exceptionally valuable member of staff. A (3 Asst)
		11 5 42 "	An outstanding class teacher. A (3 Asst)
		29 3 —	Is very skilful and successful: an outstanding
		5 4 43 "	class teacher. A (As III Asst)
		18 10 43 "	An outstanding and inspiring class teacher; secures successful results. A (As III Asst)
		14 7 44 "	An outstanding class teacher and assistant: is
	III. 1. 15	30 6 45 "	successful in results. A (As III Asst)
		20 2 46 "	An outstanding teacher: secures full effort through
		27 "	interest: teaches widely and exactly and is very
		4 —	successful in results. A (3 Asst)
		11 3 47 "	Is an interesting and gifted teacher: makes careful preparation: secures response and a sound output. An outstanding teacher. A (3 Asst)
	III. 1. 12	31 3 48 Ln Roll	Is maintaining the highest standards: an
		5 7 48 "	outstanding teacher. A (3 Asst)
		49 643	Retired from and inc of 2 March '49
		49	Temp Asst 2 March 1949 Ceased 24 May '49.
		49	Temp. Asst. 25 May 1949
		2/8 49 Haddow	Has a high conception of duty & is a v. thorough,
			resourceful teacher, continues to render outstanding
			service as Asst (Outstanding) Teacher. Her
		7 —	influence on the school is a very
		28 7 50 " "	fine one. Has a fine influence on the school as a very
			conscientious and hard-working teacher who
			continues to do outstanding work.
			Outstanding. (3 Asst)

2 pages over on folio 14846

14846 — Now Knuckey

Enid Mary Victoria ~~Jeffreys~~

Born 11 Feb. 1887.

Roll No.	Classification.	Authority.	
1654	Untrained	. . 02 17003	Appt'd 2nd Low probation 15th May. 1902.
		25 6 02 Hz Cross	Very good
		14 11 02 H. Cross	Good. 03/9227 Appt confirmed
		1 6 03 Hz Cross	Very good.
	Third cl.	[illegible]	[illegible]
	Second cl.	6 11 03 H. Cross	She is a very capable young teacher.
		13 3 03 H. 17 03/662	from 1 January 1904.
	First cl.	30 5 04 H. Cross	She does thoroughly good work. 28.11.04 H. - A most promising teacher.
		21 3 05 H. 2nd Yr 1530	From 1 January 1905. - 13461.
		30 5 05 H. Cross	Very good individualrespects.
		9 11 05 H. -	She is a first-rate teacher and should have a notable career.
Drg.		. . 06 11462	Entered Drg. College 1 February 1906.
	Gymnastics	0 06 8697	Qualified to teach Gymnastics
		14 12 06 Hon. Drg. Cert.	An excellent teacher. Very versatile with great natural aptitudes & liking for work. Very pleasing manner & great sympathy with children. Will specially do for work in the earth forms & should
		. . 07 4298	Left Training College 31 December 1907.
T. d.	Trs's Cert	1 1 08 2762	No 14610.
1213	6.3.86	29 6 08 Sup. Rate	
		16 12 07 15238	Temp. Asst 1 Jan. 08. 09/1880 Ceased 31. Dec. 08.
	Drawing	. . 08 7210	Licensed to teach Drawing. - 14866.
	Inf. Trs Work 2nd Cl.	26 5 08 H. Russell	She is very pleasant manner & shows sympathy with infants. She is fully up to date in method and shows in her preparations some highly conceived devices. Gd. 1st Grade
1604		. . 09 597	Temp. Asst. 1 Jan. 09. 09/10248 Ceased 31 Aug. 09.
	6. 1. 84	23 4 09 H. Dean	In managing the infant room in an excellent manner, she is maintaining the infant room standard. Gd.
	V. 3. 31	20 6 09 Dunbar	Fifth Class from 18 August 1909. Nominated as R.J.
R.J.		. . 09 9879	Appt'd R. J. from 1 September 1909.
1646		. . 09 10698	Temp. Asst. 1 Sept. 09. 09/ 98 Ceased 31 Dec. 09.
		9 9 09 H. Livingstone	Likes my good method & methods & is fast reaching and is making a very good impression on her pupils. Gd.
2115		. . 10 760	Temp. Asst. 1 Jan. 10. 10/7178 Ceased 23 May. 10.
		16 4 10 H. Bonney	Is taking a very strong interest in her infant class. Her methods are up to date & her style kindly & sympathetic. Is so crowded a room the best is not possible. Sat. 7.9 (Good)
295		. . 10 6969	Temp. Asst. 24 May. 10. 10/10779 Ceased 31 Aug. 10.
		16 6 10 H. Smith	A very good teacher, in every way & is most esteemed & greatly beloved by her pupils
2881		. . 10 11278	Temp. Asst. 1 Sept. 10 10/12903 Ceased 26 Oct. 10.
1560		. . 10 12963	Temp. Asst. 27 Oct. 10. 10/13514 Ceased 13 Nov. 10.
1165		. . 10 13462	Temp. Asst. 14 Nov. 10 10/14952 Ceased 31 Dec. 10.
2118		. . 11 1280	Temp. Asst. 1 Jan. 11 11/2583 Ceased 19 Feb. 11.
		15 12 10 H. Burgess	(1651) She was very favourably impressed by Miss Jeffreys manner & methods as an infant class teacher. She is bright, intelligent, enjoys activities, and is apt & resourceful, and has a very good knowledge of up-to-date methods. She can modify & make them interest. Discipline & tone excellent. Gd. 1st Grade
1508		. . 11 2849	Temp. Asst. 20 Feb. 11. 12/ 79 Ceased 31 Dec. 11
		1 3 11 H. Moore	She is acquiring a better style in her work & is trying to improve. She is very fond of children & is anxious to do her best. She is not strong in the subjects. She had undertaken to keep the Register & acting Head of the Infant Dept. of the School. Gd.
		9 8 11 H. —	She is an infant teacher of high order, is thoroughly capable & reliable. She has charge of a Grade Three room & organises & has kept the work of the Infant Dept. up to the high standard set by the teacher whom she is relieving. Her discipline is excellent. Gd.
450		. . 12 1241	Temp. Asst. 1 Jan. 12. 12/12026 Ceased 31 Aug. 12
		6 6 12 H. Worley	In charge the Quiet Room. Has temporary charge of the Lower Dep. Is planning she is building a new classroom. She is a resourceful & successful manager & reliable. Employs good methods
	V. 1. 131	28 6 12 In Roll	with success. A very good manager, teacher & disciplinarian. Gd.

14846

Roll No.	Classification.	Authority	
1896		. . 12 12088	Temp. Asst. 1 Sept. 12. 12/15899 Ceased 31. Dec. 12
		17 9 12 H. Russell	She had a very good beginning in the teaching of juniors, who was very fond of her. She has lately, methods. She has a very elegant, refined manner & is very thorough & painstaking & possesses a very successful teacher of Juniors. A very good teacher. Gd.
489		. . 13 800	Temp. Asst. 1 Jan. 13.
		. . 13 801	Resigned 15 February 1913.
		. . 13 [illegible]	[illegible]

Emily Bessie Hollings (Contd from back)

1409	3/10 4 61 Burt-Leigh	Has acquired a fine educational outlook, demands and secures high standards of attainment, and establishes an excellent working tone throughout. Outstanding. (As Temp. Asst.)
	14/24 11 62 Mathew Sam	A teacher of experience in Infant Room procedure. Is doing outstanding work particularly in illustrative recorded notes. (As T. Asst.) Outstanding
	13/23 7 63 "	No report. Absent through illness at time of inspection.
	10 9 54 "	Continues to do outstanding work and has created an excellent grade tone. (As Temp. Asst.) OUTSTANDING.
	14/31 10 65 Crocker	Has sympathetic, encouraging manner and a broad approach to her work, born of long experience. Her teaching is excellent in every respect. (As Temp. Asst.) Outstanding

Retired from the Service, 1st July, 1956.

14847 Ella May Boucher

Born 19 Nov. 1885

Roll No.	Classification.	Authority.	
1117	Merit Cert.	5 [illegible]	
		. . 02 10953	Appt^d. P.T. on probation 16 May 1902.
			03/9227 Appt confirmed
		15 12 02 P.T. 07/1352	Rend'g. Geog. Sc. Lab. Eng. Dig. Read. Need. C.D. D.T. for 3 class.
		16 6 03 H. Bothroyd J.J.	:- Tries to do her best
	Third Cl.	8 12 03 P.T. 02/1352	from 1 April 1903. J.C.
		15 12 03 P.T. 02/1352	Failed [illegible]
		3 5 04 H. Bothroyd J.J.	:- An intelligent girl, under efficient guidance would make a competent [illegible]
	Second cl.		from 1 April 1905.
		11 12 05 H. Lovey	:- Is doing good work. 15.5.06 H:- Renders valuable assistance to the H.T. Does generally good work
		10 5 07 H. " "	:- A good earnest teacher; she promises well.
		27 11 07 H. " "	:- Has done good work in the main.
	First cl.		from 1 April 1907 — 14651
		27 6 08 H. " "	:- Is doing good useful work and manages well.
		. . 08 9529	Resigned 31 August 1908
		. . 08 13064	[illegible]

14847

Roll No.	Classification.	Authority.

14847 *Ella May Boucher*

Born 19 Nov. 1885

Roll No.	Classification.	Authority.	
1117	Merit Cert.	5 7 99 No 1010	
		. . 02 10953	Appt'd P.T. on probation 16 May 1902. 03/9227 Appt confirmed
		15 17 02 P.T. 07/1352	Rend'g. Geog. Sc. Lab. Euc. Dig. Read. Need. C.D. D.T. for 3 class.
		16 6 03 H. Bothroyd J.J.	:- Tries to do her best
	Third Cl.	8 12 03 P.T. 02/1352	from 1 April 1903. N.C.
		15 12 03 P.T. 02/1352	Failed for 2 class
		3 5 04 H. Bothroyd J.J.	:- An intelligent girl, under efficient guidance would make a competent teacher
	Second cl.		from 1 April 1905.
		11 12 05 H. Davey	:- Is doing good work. 15.5.06 H:- Renders valuable assistance to the H.T. Does generally good work
		10 5 07 H. " "	:- A good earnest teacher; she promises well.
		27 11 07 H. " "	:- Has done good work in the main.
	First cl.		from 1 April 1907 — 14651
		22 6 08 H. " "	:- Is doing good useful work and manages well.
		. . 08 9529	Resigned 31 August 1908
		. . 08 13064	O. in C.

14847

Roll No.	Classification.	Authority.

14848 Harold Hughes

Born 19 July 1886 at Casterton [illegible]

Roll No.	Classification	Authority				
	Merit Cert.	8	8		[illegible]	
297		.	.	02	17312	Appt'd P.T. on probation 19 May 1902.
		18	8	02	H. Cross	:- Very fair
		20	2	03	H. "	:- Satisfactory. 03/9227 Appt. confirmed
		18	12	02	P.T. 02/1169	Pend'g. Pass. in Rea d. C.L. & D.D. for [illegible]
	Third cl.	10	8	03	"	from 1 April 1903.
		10	8	03	H. Cross	:- Satisfactory
		12	2	04	H. "	:- Works hard and with good success.
		15	11	03	P.T. 03/112	Pending Exam. Lat. T. Tchg. K and C [illegible]
		11	8	04	H. Cross	:- Does generally good work. 2.3.05 H. Cross :- Does very fair work.
		7	8	05	H. "	:- Does very fair work.
	Second cl.	4	8	04	P.T. 05/112	from 1 April 1904.
		22	2	06	H. -"-	:- Is doing improved work. 8.8.06 H. Cross :- Does sound work in good style.
	First cl.					from 1 January 1906 — 11102
		.	12	06		Pending Hist. Geog. Geom. Alg. Sp. of Appr. for 1st Class
1630 2807 3065 3147		.	.	07	2301	Temp H.T. 2 Feb. '07. 07/5334 Ceased 31 Mar. '07.
		.	.	07	4292	Temp. H.T. 1 Apl. '07. 07/11115 Ceased 31 Aug. '07.
1566	8.3.142	27	6	07	11297 Sup. Roll	Appt'd Asst. from 1 September 1907.
		4	12	07	H. Park	:- Active: shows intelligence in dealing with his class & secures interest & cooperation of pupils. 78. Good.
		12	6	08	H. "	:- Is an active and industrious teacher. Shows good power in managing and controlling his class. His teaching is brisk and methods good. 80. Good
		14	12	08	H. "	:- A bright & active teacher. Shows interest in his work. His teaching displays care & intelligence. Is doing good work with class V. 82. Good.
	7.1.109	31	3	09	Educ. Gaz.	
		4	6	09	H. Burgess	:- Seems an intelligent capable teacher. His class passed a very good exam. His manner is impressive & he has good control over the scholars. He uses good methods but should aim at greater thoroughness. Management and discipline good. 83. Good.
	7.1.64	30	6	09	In. Roll	
	6.3.58	1	9	09	10/92	Transferred 31 December 1909.
3411		.	.	09	12535	Appt'd H.T. from 1 January 1910.
		6	12	09	H. Burgess	(1566):- Is an earnest, capable young teacher doing very useful work. His methods as a rule are effective though he teaches reading only fairly well. He has an impressive manner & enlists the cooperation of his scholars. Discipline and tone very good. 84. Good.
		9	2	10	H. McRae	An apparently capable young teacher who has just taken charge of a country school for the first time. When he has learned something of country school organization & has realized the importance of painstaking preparation, he should be able to do very good work.
		30	11	10	H. "	Is thoroughly capable & earnest, and has worked very hard to remedy the serious weaknesses noted at last visit. His organization is now good and his management firm but kindly. His methods are generally sound. Has done good work in stimulating local interest. A good teacher. (80 Good) 95
		20	7	11	H. Gates	A skilful teacher; bright & animated. Style good. He manages his school very nicely. A very good teacher. 87 V.G.
		6	12	11	H. Green	A very good teacher. Good style. Good manner & presence. Brisk, active, alert. But keen for such subjects as singing & drill. His other work has not been so effective. 8[illegible]
	6.2.86	6	2	12	Act 2330	
		.	.	12	6733	Transferred 12 April 1912.
950		.	.	12	6733	Appt'd H.T. from 13 April 1912.
		20	11	12	H. Davey	Is a good teacher & manager and promises well; is taking much interest in the school which has considerably improved since taking charge; is brisk & business-like & of good teaching power & intelligence. 87
	6.2.57	28	6	12	In. Roll	
	6.1.1772	23	10	12	H. "	Good, is a distinctly good teacher & manager, energetic & intelligent; is taking much interest in his school, which is making distinctly good progress. 84
		23	11	13	H. Thorne	A very good teacher. He has a brisk manner & supervises very well. His pupils are alert & give good answers. He is able to infuse interest into a lesson. 9[illegible]
		12	12			Passed Hist. and Alg. for 1st Class Cert. 12/13 Passed 3A.
		.	.	13	12611	Transferred 20 September 1913.
733		.	.	13	12611	Appt'd H.T. from 21 September 1913.
		18	9	13	H. Thorne	A very good teacher. He has a brisk earnest manner & employs good methods. His pupils do good work in most subjects & are alert & responsive. 87
		23	10	13	H. Davey	Is an active & intelligent young teacher of very good ability. [illegible]
		23	6	14	H. "	Very good: is a vigorous, energetic, intelligent young teacher and a capable manager. The hearty tone and the appearance of the school & grounds reflect credit on the H.T. 91
		5	10	14	H. "	Very good: is a vigorous, intelligent & progressive young teacher, conducting his school with much success: its tone & attitude are commendable: the school & grounds are very attractive looking. 92
		6	5	15	H.	Very good, is a vigorous intelligent and successful teacher & manager, well adapted for the work; secures fine effort from his pupils, maintains school & grounds in excellent order. 94
	6.1.77	28	6	15	In. Roll	
		.	.	15	16730	Transferred 31 December 1915.
1479		.	.	15	16484	Appt'd Asst. from 1 January 1916.
		1	12	15	Davey	Passed practice of teaching for 1 Cl. Cert.
		1	12	15	H. "	Very good: is a vigorous, intelligent & progressive young teacher: has taught & managed this school with much success. Very good progress is shown and a good tone & discipline maintained. 93
		23	7	16	H. [illegible]	Is active & alert and has his class well in hand. He questions well. A v.g. tchr. 90.
	1st Class Cert.		4	16		Passed Latin.
		30	8	16	H. "	A bright & forcible young teacher with very good disciplinary power. He has a quiet manner with an impressive style of teaching. A very good teacher. 94.

14848

Roll No.	Classification	Authority				
						Transferred 31 December 1916.
1830	V.3.[illegible]	1	11	16	10684	Appt'd H.T. from 1 January 1917.
		26	4	17	H. Lowry	Very good: Smart teacher, teaches with intelligence & skill; manages his school efficiently. 91
	Jnr. Cdt. Trg.	15	3	13		Qualified as Instructor. 1004
		23	5	17	H. "	Very good: progressive, zealous & business-like, is teaching & managing the school on sound & successful lines: tone & attitude very promising & environment creditable. 93
		26	[illegible]	18	H. "	Very good: is well adapted for the work and conducts school with marked skill & ability: tone, atmosphere & progress, creditable. 93
	V.1.485	26	6	18	In. Roll	
		13	8	19	H. Lowry	A v.g. tchr. brimful of interest & energy. He makes a fine display of teaching but the condition of the lower school is a serious blot. He is a capable organizer, directing & controlling his school with confidence & skill. The tone of the school is healthy. 9[illegible]
		30	5	19	H. "	A v.g. tchr. His style is pleasing. Evidences of his interest abound. He presents his teaching in active intelligent fashion and secures a ready response. He plans his work well and keeps his school briskly moving. The tone is healthy. His assistance in promoting the District Schools' day movement was distinctly meritorious. 93
	Jnr. Red.	13	10	19	[illegible]	A v.g. tchr. He makes a very good display of teaching method & applies himself with much earnestness & industry. His lower school claims more of his direct attention. He manages well & maintains very good discipline. 93
		11	3	20	H. Bateman	Very good teacher. Thoroughly interested in his work. Energetic & enthusiastic and employs fine teaching methods effectively. His school is well organized in all details and works very smoothly. Discipline very good. 93
	Singing			20	1613	Tonic Sol-fa. Passed elementary Theory & Practice
		1	9	20	H. Lowry	A v.g. tchr. of much skill & enthusiasm, handling his school with ease & confidence. Despite serious handicaps, substantial progress has been made. His organization is elaborate & effective and a very good tone is maintained. 94
	Maths.				[illegible]	
		8	2	21	H. Lowry	A v.g. tchr. alert & enthusiastic, intelligent and preparing his work carefully and securing a very good response from the pupils. He manages well and secures a fine tone in his school. 94
	V.1.334	24	6	21	In. Roll	
						Transferred 18 September 1921.
3988				21	4289	Appt'd 1 M. Asst. from 19 September 1921.
		18	11	21	H. Leach	A very good teacher: of very good style; promises to be a success in this school 93
		7	4	22	J.A. Leach	A v.g. teacher: stimulating; has a v.g. grip of his class (Grade VI) & a v.g. knowledge of his subjects 94
		18	8	22	"	Capable, reliable, enthusiastic; a very good teacher. 95.
		20	5	23	H. [illegible] & Leach	A fine type of man exercising a fine influence over his pupils. He is an exceptionally good teacher & handles his large classes with ease 96
		1	11	23	J.A. Leach	A v.g. teacher: earnest, conscientious, reliable: manages & controls easily 97
		21	3	24	H "	A v.g. teacher ambitious, thorough, inspiring; secures v.g. work from his pupils. 97
	V.1.184	27	6	24	In. Roll	Transferred 20 September 1924
3931	IV.3.6	24	8	24	7940	Appt'd H.T. from 21 September 1924.
		7	11	24	Russell	Stimulating in style. Much interested & very earnest. Has carried out creditable work during his short time in charge. A sound organizer & strong disciplinarian. Gives promise of soon making the school a very sound one. 96
		19	6	25	"	Manages his school very skilfully. His teaching methods are sound & effective. Secures the willing efforts of his pupils & staff. Has definitely attacked the weak spots of his school which is rapidly improving in efficiency. Has a sound knowledge of music and teaching of singing being outstanding. [illegible]
		1	6	26	"	Zealous, interesting & stimulating. A thorough & effective organizer. His teaching is sound & practical. He secures a fine working spirit & has built up an efficient school. Progressiveness is shown in all the activities of the school. 98
	IV.1.290	23	6	26	Reclassif'd	
		19	10	26	Russell	A sound organizer & a keenly interested teacher — full of enthusiasm & zeal. His teaching is soundly based & secures a fine co-operating spirit & v.g. results. Teaches singing excellently. A (4 H.T.)
						Transferred 8 January 1927
3110				26	12954	Appt'd Asst. from 9 January 1927.
	2nd Honours	16	6	27	Music	
						Transferred 25 June 1927
644	III.3.262	3	4	27	6383	Appt'd H.T. 26 June 1927.
		20	7	27	E.I. [illegible]	Recently took charge. Is attacking organization but has not yet a grip on the school. Uses good methods & makes full preparation but instruction should be more demanding & clinching stronger. C (3 H.T.) Prov.
	III.1.238	30	6	27	In. Roll	
		19	4	28	"	Preparation, school organization generally, much improved. Very full. Teaches in good style. Pupils not sufficiently self reliant. Discipline v.g. B (3 H.T.)
		9	10	28	"	Plans his work & prepares carefully & methodically. Good & [illegible] written & recorded work neatly executed. v.g. work in main. Tendency to be mechanical in geometry. B (3 H.T.)
		18	6	29	Cannon	A bright, keen, inspiring personality. Teaches very effectively, using thought-provoking questions. Supervises pupils closely & has close oversight of staff & pupils. Open to suggestions. B+ (3 H.T.)
		11	6	30	Cutcher	Employs effective modern methods of instruction. Active in all phases of school life. Careful supervision in all depts. Teacher indeed. B+ (3 H.T.)
	III.1.140	30	6	30	In. Roll	

14849

Fannie Thomas

Born 18 Dec. 1884

Roll No.	Classification.	Authority.	
1309	Mar[illegible] 24	3 [illegible]	
	. .	02/17580	C/[illegible] on probation 19 May 1902.
	20 11 02	H. Para.	Is working hard and gives good promise.
	19 3 03	H. "	Improving, gives good promise. 03/9227 Appt confirmed
	5 11 03	H. "	Active & intelligent worker - Good.
	14 12 03	[illegible]	Failed for 2 class.
	25 8 04	H. Para.	Anxious to do her best, but badly trained. Fair.
	. . 05	2232	Resigned 28 February 1905.
	. . 05	3744	(Mrs B.)

Harold Hughes 11848

644		4	9	30	Catcher	Maintaining his previous high standard of instruction & control. Capable & efficient. Promotes a fine working spirit. B+ (3H.T.)
		27	2	31	"	Keen & alert in attitude. Vigorous, progressive, & logical in instruction. Is resourceful & careful executive. B+ (3H.T.)
		27	10	31	"	Purposeful & progressive in method. Shows a commendable educational outlook. Rendering w.g. community service. B+ (3H.T.)
		10	6	32	"	Thus a convincing in method. An assiduous teacher showing very satisfactory regard for all details of organization. B+ (3H.T.)
		22	11	32	"	Well versed in all sections of the work. Works whole-heartedly in the interests of his pupils. An energetic teacher. B+ (3H.T.)
		13	6	33	"	Hughes is resourceful & alert, progressive in outlook. Displays keenness & decided ability in organization. An excellent teacher. A (3H.T.)
	VI . 1 106	30	6	33	Jr. Roll	Transferred 23 September 1933
1071				33	7585	Appd. H.T. 21st September, 1933
		10	11	34	Heathcote	Alert, stimulating, thought-provoking in teaching. Cautions, skilful, pleasant, encouraging, convincing manner. A w.g. organizer B+ (3 H.T.)
		24	5	34	"	A keen, energetic H.T. of w.g. ability. A careful, efficient organizer & a sound teacher who employs w.g. methods. (A (3H.T.)
		16	4	35	"	A distinctly w.g. H.T. energetic, stimulating & exercises keen supervision. Very capable organizer & w.g. control. B+(3H.T.)
		23	10	35	"	A distinctly w.g. H.T.; energetic, stimulating, definite. A w.g. organizer & teacher B+ (3H.T.)
		14	6	36	"	Very careful & thorough in supervision & organization. An excellent class teacher. Keeps a firm grip on his school. A (3H.T.)
	III. 1. 61	30	6	36	Jr. Roll	Transferred 9 January, 1936 1937
317	II. 3. 2	8	10	36	10292	Appd. H.T. 10 January, 1936 1937
		25	5	37	Madison	Very skilful & resourceful in school management & control; industrious & progressive in the welfare of his pupils; communicates clear & patient instruction; class teaching; sound in organization. B+(2 H.T.) B
		22	4	38	"	Keeps in close touch with all departments of the school; exerts a cultural & encouraging influence; undertakes definite teaching duties; a very successful class teacher; secures the co-operation of parents & pupils. B+ (2 H.T.)
		4	4	39	"	A w.g. to excellent H.T.; stimulating & proficient in his management; tactful & helpful with his staff; very successful in class teaching. B+ (2 H.T.)
	II. 1. 7	30	6	39	Tr. Roll	
1464				39	12681	Transferred 29 January, 1940
		16	10	40	Bacon	Appd. H.T. 30 January, 1940
						Shows ability, vigor, and enthusiasm. In teaching he is direct & definite; he is a very good organizer, & has good qualities of leadership. A (2 H.T.)
1403				42		Transferred 2 February, 1942
						Appd. H.T. 3 February, 1942
2033		10	5	43	Green	Report held over pending further visit
				44		Transferred 19 March 44.
						Appd. H.T. 20 March 44.
		24	8	44	Bacon	Mr. Hughes pays close attention to all details of organization and is in touch with all parts of the school. He enlists the co-operation of school committee, and parents, and aims at steady improvement B+(2 H.T.)
		9				(Cfs. Opposite) →

14849

Nellie Mc. (Helen) O'Callaghan

Born 9 Nov. 1892

Roll No.	Classification.	Authority.	
	16 9 12	Chesnutt	Reports re fitness for Temporary Employment.
3556	. . 12	18896	Temp. H.T. 5 Oct. 12. 12/16890 Ceased 9 Dec. 12
1601	. . 12	15334	Temp. Asst. 10 Dec. 12. 12/16005 Ceased 21 Dec. 12
2114	. . 13	5008	Temp. H.T. 29 Mar. 13. 13/5419 Ceased 17 June 13.
2574	. . 13	8409	Temp. H.T. 18 June 13. 12/13944 Ceased 20 Sept. 13
3293	12 11	23	Temp. H.T. 21 Sept. 13 Ceased 21 Dec. 13
	16 9 13	H. Leach	do not yet fully familiar with the methods & practices but has done good work
	19 11 13	H. Clark	for the short period in charge of this school. Keeps very good records & understands the full purpose & scope of the program. A teacher with initiative, but this school is very weak and she seems unable to make an impression on it. Is an unsatisfactory teacher. CO.

Harold Hughes 1488 H.S

	H.T. 16	30 6	45			
1004			45	1609		Transferred, 10th September, 1945. Appt. H.T. 11th September, 1945.
	9/12	4	46	Burleigh		Systematic, and sound in the general organization and efficient in instruction; shows a good grasp of modern requirements, and in approved fashion, works his school to meet curricular needs. B+ (2 H.T.)
	4/7	44		"		At all times gives close thought and attention to matters of organization, keeping in touch with the work of all departments. He is capable in directing his staff and deeply concerned in the welfare of his school. B+ (II H.T.)
2-1-10	31	3	48	Tr. Roll		
	47	2799				~~29. consents to the assignment of the duties of a higher class as S.S. 1609 Feb. 1945~~
	5/8	4	48	Burleigh		Very systematic & thorough in his general organization and efficient in instruction. He secures the full co-operation of his staff and smooth work throughout his school. A (As II H.T.)
	15/18	3	49	"	"	Efficient in management and progressive in matters of instruction; keeps in close touch with all departments of his school and deals decisively with its problems. Very good. (As II H.T.)
11-1-4	30	6	50	Tr. to R.		
	10	11	50	Burleigh		Has all times attends assiduously to matters of routine and organization. Keeps in close touch with all departments of his school, and manages it capable. Very Good (As II H.T.)
1194			51			Appd. H.T. 2 FEB 1951
			51	1488.		Retired fr. unsel. of 20 July 1951.

14850 Vincent Michael Matthews

Born 10 May. 1880

Roll No.	Classification.	Authority.	
664	Merit cert	[illegible]	
		. . 02 18194	Appt'd P.T. on probation 23 May. 1902.
		21 8 02 H. Rix	:- Diligent but mechanical. Does not show much [illegible] 03/9227 Appt. confirmed
		3 2 03 H. "	:- Industrious amount to do well, but wanting in confidence and strightness [illegible]
		8 17 07 PM 07/220	Pending Hist. [illegible] Read. C. L. & L. D. for 3 Class.
		31 [illegible] 03 "	Passed Hist. Sc. Mus. Pm. D. for 3 class. [illegible]
		30 7 03 H. Rix	:- Diligent but not quite thorough enough.
	Third cl.	[illegible]	[illegible]
		23 2 04 H. Rix	:- Taught more mechanically and with less freedom than usual.
		17 12 03 PM 03/220	Pending Gram. Geog. Geom. Th. Tchg. R. & E.D. for 2 class. n.b.
		30 3 04 " "	Passed Gram. Geog. Geom & Th. Tchg. for 2 class. n.b.
	Second cl.	24 [illegible] 04 " "	from 1 April 1904
		16 8 04 H. Summers	:- Much improved. H. T. has been of service to this lad.
		15 3 05 H. " "	:- Is steadily improving under H. T. training.
647		. . 05 8963	Transferred 14 August 1905.
		. . 05 9010	Appt'd P.T. from 15 August 1905 - Part II.
	First cl.	17 10 06 H. Russell	:- Has good capacity. 15.3.07 H. :- Somewhat lacks life & brightness; has moderate ability. from 1 April 1906 - 14165
1383		. . 07 5906	Temp. H. T. 27 Apl. '07. 08/743. Ceased 31 Dec. '07.
647		3 10 07 H. T. Wallace	:- Has worked industriously but owing to inexperience, has not taught effectively. Has good aptitude & will improve [illegible]
		. . 08 800	Resumed position 1 January 1908.
		. . 08 3553	Resigned 9 March 1908 - To enter Clerical Division P.W.D.
		. . 08 8295	O.m.C.

14850

14851

George Richard Drummond

Born 19 Feb. 1886

Roll No.	Classification.	Authority.
1208	Merit Cert.	6 10 98 N28 Trng
		. . 021837 Appt'd P.T.O. on probation 26 May. 1902.
		6 6 07 H. Cross. Gives promise of being a fair worker.
		10 10 07 H. Cross. Satisfactory 03/9227 Appt. confirmed
	Merit Cert.	5 5 08 H. " Good
		5 5 09 H. " Good
		5 5 04 H. Cross : Does work of pretty good quality.
		15 12 05 Pending Exam. 3 July. Fr. C.E. for 2 Cl.
	Second Cl.	30 6 04 - " from 1 April 1904
		16 12 05 " " Failed for 1 Class
		18 10 04 H. Cross : Does good work. 4 3/4 N. His style is rough, yet but he does very fair work.
	First Cl.	17 10 05 N 04/1309 from 1 April 1905 ~ 13499.
		7 5 06 H. Cross 1/- A very fair teacher but somewhat off colour at present
		. . 06 10514 Transferred 16 September 1906.
800	S. 3. 75	12 12 06 Sup. Roll 1 for Teaching (Hy. Tchg.) and Practice of Teaching for Classes
		. . 06 10023 Asstd Asst from 17 September 1906.
	3/3. 180	8 10 06 H. Oathum : Why a move in Sharpe - No N.E. can be given
	3/3. 75	27 6 07 Sup. Roll Seventh Class from 10 January 1907 – Nominated to 2614/3041
Trg.		. . 07 2268 Entered Training College 1 February 1907
	Drawing	. . 05 7210 Licensed to teach Drawing – 14912
		16 12 07 15228 :- This student does not exert his full powers. He is not yet at his best. Has good ability, requires to rouse himself more. 6
	Drill.	. . 05 10029 Qualified to teach Military Drill – 15114.
		14 12 06 14769 :- Has fine organizing powers. Although he has improved by handling infant classes, he still could show more animation. He has worked steadily. 76
	Fred Tr's Cert 2nd cl.	1 1 09 3387 No. 15315
		. . 09 6455 Left Training College 31 December 1908
1782		. . 09 896 Temp H.T. 1 Jan. 09. 09/6827 Ceased 26 May 09.
		18 12 09 H. Henderson :- Satisfactory. More attention should be given to the arrangement of school material. A time-table should make proper provision for the most advantageous distribution of time. The manner is quiet and unpretentious ; while his methods of teaching are calculated to promote progress. Good discipline exists. 73.
	Junior Institute	11 09
2267	6. 2. 133	30 6 09 3/4741 Asstd Asst. from 27 May 1909.
		15 3 10 H. McCowan :- Taught a new lesson & purposeful manner this morning & generally improved me as a teacher. Likely to do Grand & efficient work. He is Bandsman & gets his use of Rubies. Conducted a Smart school. Discipline 83. Good
		26 5 10 " " A smart purposeful teacher of good parts. The school has made strong good progress since he took charge as Supt. Children have improved very much in their mental attitude towards their work. 88. V.G.
		7 4 11 H. " A Grammar. He did very well this afternoon except in teaching Arithmetic to the Upper Class.
	Matric	20 4 11 Matric Cert. Language & number work for the Juniors. He is purposeful, active & resourceful in
	G. 1. 172	17 4 11 Std 2nd 2006 Hy. Teach & good teacher. 84. Good
	V. 3. 187	1 6 11 Nond 4 3206 Transferred 19 June 1911 (11/8902)
3158		. . 11 8902 Asstd H. T. from 20 June 1911
		15 6 11 H. Anderson :- He is a very good teacher, having a clear voice & commanding manner. His orders are given with energy & precision. He is likable. 87. V.G.
		. . 12 7948 Transferred 8 May 1912
2288		. . 12 7948 Asstd H. T. from 17 May 1912
		16 12 12 H. Stephenson :- Has scarcely obtained a working hold yet. The parents for the afternoon was carefully planned & carried out without loss of time. The subject matter of the lessons was very good & good attention was paid to class teaching. Required to make a little more activity. 85.
	V. 1. 455	28 6 12 Jr. Roll. A very good teacher. Hard working & painstaking. He is taking very good interest in his school, uses on the whole very sound methods & gets good response from his pupils. Has done very good work. Keeps he took charge of this school & refer him. 84 Expect he will teach a higher standard of efficiency. 84.
		1 8 12 11 Gray. A very good teacher. Has done good work in this school. Has good control. Has done good work in School equipment & decoration. A good class teacher. More room & regard would make the work more effective. Very good discipline. 88.
		29 10 13 4 - - - A very good teacher. An earnest, thoughtful, reliable teacher who has his pupils' respect, good control. His school posses a very good atmosphere & tone. 90.
	1 Sc.	. 12 13 Sch. Sch. Exam. Passed Agriculture in I & II.
		8 11 14 11 - A very good teacher. A very earnest reliable teacher doing very good work in right directions & studious. Very good methods, keeps good time & discipline is good. A very good teacher. An energetic & capable teacher, thoroughly reliable & has gained the confidence of this district. Has a fine influence over pupils. Recommend, 4 stages. 84
		14 12 14 11 - A very good teacher. A man of fine personality who has had a good influence on the school & district. Thoroughly conscientious in every manner. He spends much care & thought on his teaching. Very good discipline. 16/12/14 Ceased 31 Jan. 15.
	1st Year Sc.	16 3 15 H. " Temp. asst. 8 March 1915 3/1991
1213		15 3/199
	186	12 12 14 H. Reid Ceased Resigned.
	V. 1. 329	29 6 15 H. Potts A quiet, thoughtful teacher. He makes use of rapid, vigorous questioning which elicits a ready response. Class is well managed and taught. 90.

Roll No.	Classification.	Authority.
2443		6 6 30 Burley An active, virile, methodical teacher. Strong in mind & capable organizer. He exercises a stimulating & desirable influence throughout his school. A' (IH.T.)
	I . 1 . 87	30 6 30 A. Reid "
		1 12 30 " " A capable, reliable, methodical teacher. His educational aims are high & the spares no effort to realize them. A (IH.T.)
		4 8 31 Drummond Gives stimulating & intelligent direction, skilled class teaching, thoughtful management, & searching examination ; marks to his school. Has sound judgment & wide vision. An excellent leader. A (IH.T.)
		29 4 32 Osborne He gives an exceptionally good lead to his staff, takes an active part in teaching & examining & has fast wins w.h. effort & interest from the teachers. His standards are high & his attainment marks are most reliable. A (IH.T.)
		21 3 33 " He is doing exceptionally good work both as organizer & class teacher. He maintains a high standard of efficiency throughout, is interested in the development of the new courses of study & he provides in his school a very satisfactory training ground for all pupils. A (IH.T.)
	I . 1 . 78	30 6 33 A. Reid "
		13 10 33 Horne His management is vigorous & well detailed ; keen to stimulate the best interests of his school ; painstaking, skilful, & highly successful in his organization. A (IH.T.)
		27 2 34 Osborne He is an excellent organizer & teacher, & is rendering (Acting) valuable assistance in connection with Asst. Insp.) out school activities. A (IH.T.)
		19 3 35 Osborne He is a very capable organizer, runs the complete organization of this staff, & is doing exceptionally good work in connection with all school activities. A (IH.T.)
		10 10 35 " He gives an exceptionally good lead to his staff, mind the best efforts from teachers & pupils, is a capable organizer & teacher. A (IH.T.)
	I . 1 . 62.	30 6 36 T. Roll He is a very capable organizer & teacher, & has done especially valuable work in connection with Rural Science. He keeps the school up to a high standard of attainment & has a very keen sense of duty. A (IH.T.)
		4 8 37 " absent - on leave.
		26 11 37 Osborne He wins an excellent response from his staff & the pupils & is a progressive, enthusiastic, and thoroughly effective H.T. A (IH.T.)
		31 3 39 Scott Is an able & strong personality & a force for influence. He gives excellent service. A (IH.T.)
	I. 1. 45	30 6 39 T. Roll Transferred to 31 December, 1939
1467		39 8871 Appld. H.T. 21 December, 1939
		28 5 40 Green An experienced, capable H.T. with sound knowledge and strong grip of his school. Has a very good school. A (I.H.T.)
		2 5 41 " He experienced capable H.T. Has a very good school. A (I.H.T.)
		26 5 42 " an experienced capable Head Teacher. Has a very good school A (I.H.T.)
		2 6 42 "
		6 " an experienced capable Head Teacher, teaching and
		13 4 43 " managing on very good lines. Has a very good school A (I.H.T.)
		17 4 44 " an experienced capable H.T. teaching and managing on very good lines. He a very good school A (I.H.T.)
		9 5 45 Bacon A very good teacher, strong in control, a sound teacher and a very goodd organizer. He maintains excellent relations with teachers & pupils and keeps in very close touch with every part of his school. Outstanding. A (I.H.T.)
	1. 1. 11	30 6 45
		28 4 2/9 6 46 " A very capable Head Teacher with outstanding ability to obtain full co-operation from all and to maintain a cheerful happy working spirit his standards are high his outlook is healthy, and his control is strong yet pleasant. A (I.H.T.)
		31 7 1 8 47 " Maintains the high standard of his work. He shows outstanding ability as a leader and an organizer & has a strong personality and influences strongly by those with whom he comes into contact. Outstanding. A (I.H.T.)
		21 2 1 3 48 " An experienced very capable teacher of strong personality. He shows particular ability in staff & pupil management & aims at steady & definite improvement. Outstanding. A (I.H.T.)
	1-1-3	31 3 48

14851

George Richard Drummond

Eof BC from Registrar-General
Born 19 Feb. 1880

Roll No.	Classification.	Authority.	
			Merit Cert. (1098, 2858, 3740)
1467	Special.	29 3 19 Prov.	Asstd C.I. Special, 24 May, 919.
		2 11 49 Bacon	A very successful Head Teacher whose vigorous enthusiasm & long experience in many types of schools have made him outstanding in leadership in organisation, and in school management.
		8 12 50 Barm	His summons has undoubtedly been in teaching, in training Student Teachers and those in the Teachers' College, in organising Camp School, and in gaining all a healthy outlook on life. His work has always been highly commendable & duly handed.
	Spl 1	30 6 50 Nor	
		51 121	Retired fr. end of 20 February, 1951.

14851

Roll No.	Classification.	Authority.	
Nature Study		16 1552	Attending Nature Study Class from [illegible] to 24 Dec. 1916
	Nor. Cert. Yrs 18	17 12	Qualified as Instructor. Hist.
	Dipl.	11 15 Well. Univ.	Passed Eng. I; Physiology, Hygiene, Botany; Pure Maths I; Botany I. 1/6 passed Pure Maths II & Bot. Econ & Hyg and Nat. Phil. I.
Deardon 12		16 2656	Temp. Asst. 25 Dec. '16. Ceased 20 March '16.
	24 11 15	11 Cross	A very good teacher, vigorous & stimulating in his style and capable. Secures very good output & effort on the part of his class. Gft
2837		16 4128	Temp. Asst. - 21 March 16. 14128 Ceased 1 Dec 16.
1598	IV. 3. 36	1 9 16 Cross	Appt'd Head Teacher 2 Dec 16
		20 8 16	Gft
		25 3 17 Thorne	Has very good teaching qualities & principles. Causes very good throughout. Discipline & instruction and keeps his school under very good discipline. Gft. 95
		8 10 17 "	Rights. He is a steady methodical worker employing very good methods and maintaining very good order. He has a good deal of his pupils & who are [illegible] response very good.
		28 2 18 "	A very good teacher. His management & practice is very good, results. His work is carefully planned & arranged. Gft.
		12 7 18 "	Rights. Also is taking great interest in his school and managing it very well.
	IV. 1. 195	26 6 18 "	Gft
	2nd Honors	25 3 19 H. Thorne	Rights. He has a keen spirit in hand. [illegible] work, and of me he has got results. Conference & add to the testimony given above. Gft
		19 4713	Transferred 10 August 1919.
112		19 5168	Appd. 1/M. Asst. from 11 August 1919.
		5 7 19 H. Thorne	Rights. His management is effective. The pupils are well behaved, responsive and all his lessons show a clear grasp of the subject. He gives interesting & thoughtful lessons. Gft.
		19 11 20 H. Davey	Very good. Adopts progressive teaching & methods. Is keenly interested in school and community affairs & personally responsible. Secures full co-operation. Gft. (Gft)
		29 9 20 H. Davey	Very good. Of fine style & ability. Shows initiative. Gets good work & earnest co-operation. Gft
		5 4 21 Davey	Very good. Vigorous, skilful & zealous as teacher. Kindly & magisterial. Keeps his work fresh and secures excellent progress. Gft
	IV. 1. 112	24 6 21 Davey	Gft
		16 9 21 H. Burgess	I was very favourably impressed by his work. He organises his class very capably and has a fine tone & working spirit. He teaches with definite aim & purpose and he does very good work as tutor & adviser of the Mallory teachers. Gft.
	III. 3. 13	1 3 22 Tomoana 1/6	Transferred 15 April 1922.
1549		22 1622	Appd H.T. from 16 April 1922.
		29 5 22 Rowell	A capable teacher with a strong personality & v.g. organizer. Presents his lessons in a clear manner has got into close touch with his school & developed a very good tone. 98
		25 10 22 "	A skilful teacher & a v.g. organizer. Is greatly interested in the school garden & in local affairs & so brings school & district into closer touch. 98
		23 3 23 "	A v.g. organizer & capable teacher. Takes great interest in the school garden & is enlarging the school frequently before parents & others. 98
		26 10 23 "	A strong & capable teacher & a v.g. organizer. Is endeavouring to rectify certain weaknesses that exist. Takes great interest in the school garden & has successfully endeavored to bring school & home into closer relation. 99
		21 6 24 "	A capable & interested teacher, a v.g. organizer, gains the goodwill & cooperation of his staff, also the support of the [illegible] district. Is doing well to enlarge the [illegible] of the district magazine. 100
	III. 1. 92	27 6 24 Jr. Roll	Has a good personality & an influence on the community. Is a v.g. organizer & teacher, securing a v.g. working tone in his school. Shows great interest in the school garden & has given valuable help to the district magazine. 100
		31 10 24 Rowell	
		24 3 25 "	A v.g. organizer & teacher. Has secured local interest & help for his school. Is greatly interested in the school garden & district magazine. 100
		19 9 25 "	Has good organizing power & control. Is a capable teacher & has secured local support. 100
		13 6 26 "	A v.g. organizer & teacher who has gained local support for his schools. Has given able help to the district magazine. The Inmoata
		16 9 26 "	Shows v.g. organizing ability, is a v.g. teacher & gains the active support of his staff. A (2 H.T.)
		15 7 27 "	Has v.g. powers as organizer & teacher & as [illegible] has done valuable work for the district [illegible]
	II. 3. 43	14 12 26	magazine. A (2 H.T.)
	II. 1. 41	30 6 27 Jr. Roll	Transferred 7 January 1928
4318		27 11343	Appd H. T. 8 January 1928
		29 10 27 "	A v.g. organizer. Has done much to bring the school into [illegible] with parents & others & has given valuable help in district matters. A (2 H.T.)
		28 5 28 Stevenson	As a powerful & important head teacher he is a prudent organizer & his schools are effective class rooms. He is a [illegible]
		30 8 28 "	Endeavouring [illegible] & has B (2 H.T.) his improved the environment of his school. He is suitable & insistent & has moulded loyally & efficient staff in his school, directing & supervising the [illegible] teachers & pupils. He should secure a higher standard of recorded work. V. g. disc. B (2 H.T.)
		21 6 29	As a vigorous & capable teacher. He is [illegible] the various teaching forces in his [illegible] of example & advice he is raising the standard of instruction. V.g. disc. B+ (2 H.T.)
	I. 3. 27	27 10 29	Has effected a noticeable improvement in the organisation of his school. He [illegible] activities. V. g. disc. A (1 H.T.)
		12 12 29 "	
2743		29 1678	Transferred 4 January 1930. Appd H.T. 5 January 1930 5/1/30 Inst Cert.

14852

Thomas Arthur David

B.A. 1st Yr. Professn of Educ. 2nd Year Certs 1916

Born 4 Jan 1886

Roll No.	Classification.	Authority.	
770	Merit cert	4 12 09	
		. . 02 11715	Appt to P.C. on probation 11 June 1902.
		11 6 03 H. Bothwell J.H.	H. doing well so far 03/9227 Appt confirmed
		18 17 02 12 1245	Pending
		17 12 03 1 J 03/239	Reading Eas. Alg R + Ec for 2 class
	Third cl.	9 4 6 03 12 1245	from 1 April 1903.
	Second cl.	3/6 3 31 04	1 J 03/239 from 1 April 1904
		8 5 04 H. Bothwell J.H.	A. smart boy he can be trusted to do good work.
		. . 05	3954 Transferred 10 March 1905.
	First cl.	16 5 05	from 1 January 1905 – 14820
1492		. . 08 3954	Appt'd J.T. from 11 March 1908 – II²
260		. . 08 9100	Transferred 14 July 1908.
	S. 3. 22	5 . 08 9928	Appt'd Asst from 15 July 1908
	Junr Public	29 12 08 Jan. 1909	1908 Passed Eng. Hons. Chem and Arithmetic Arith and Eng. Hon Science Alg + Euclid 1 & 2
	4. 3. 23	31 3 09 Educ Say	1908 Passed Physics
	7. 3. 19	1 6 09 H. Cavanagh	Is good in teaching + tone. Bright + pleasant in manner, keeps good order, uses good meth
	7. 2. 31	30 6 09 Raised on appeal	takes interest in his classes. Very good in Music. 80. Good
	7. 1. 89	26 10 09 H. Cavanagh	:- Is good in teaching and tone. Has good control over his class, bright in manner, uses
		30 6 10 Sept 1910	good methods. Has merits. 80. Good.
		4 7 10 H. Cavanagh	Is pass very good manner with the children, is work hard + able, [illegible]
			specially pains taking assistant teacher. My last report spoke highly of teaching
			but he does not apparently discipline the instructions [illegible]
		2 12 10 H.	He has done very good work in teaching the senior sixth class. He prepares his school work
			thoroughly. He is methodical in all his work. He is a very good teacher. 85. Very good
112	Drill		Qualified to teach Military Drill – Lieutenants Commission dated 15 9 09
	6. 3. 164	21/30 6 11	Temp. Asst. 21 Mar 11 12/5499 Ceased 31 Mar. 12.
			Graduated to 1301 but allowed to remain attending Univ. lectures
		6 11 H. Cavanagh	He is one of the ablest + most energetic of our young teachers in science in the Department. Writing 2nd Class only fair. 84
H.E.S.? 484 3	6. 1. 156	8 12 11 H.	He is a teacher of very good ability. There is real cooperation between the children + himself, + he secures
		6 2 12 as 2030	good effort on their part + obtains distinctly good results. He governs with firmness. 86.
		8 12	Temp. Asst 22 Mar. 12 12/8854 Ceased 31 Mar. 12.
	Prof. Honours	11 12	Passed Educ. H. Eng. I. Pure Maths I. Mod. Maths I & Nat. Phil I for
		8 12	Tech. Schools Science Exam 1911 Passed Dynamics & Heat. Grades I II
		12	Tech. Schools Science Exam 1912 Passed Sound & Light Grades I II
1252		. . 12	Temp. Asst. 1 June 13/2072 Ceased 31 Dec 12
2009	6. 1. 136	25 6 12 Jr. Rec	is a teacher of very good ability. Bright, active + has sympathetic manner with the chil
		9 8 12 Proficiency	
		. . 12 1095	Appt'd H. S. from 1 January 1913
		20 2 13 H. Stephenson	is a very good teacher. Has good control + gives a bright + pleasant lesson. He takes a
			great interest in his work + his pupils. Is inexperienced in Country School work, he adapts himself
			readily to the new conditions + is gaining in capacity both for organising + class teaching. He is keen + shows a pleasing attitude
			towards his work + pupils. 83 Good.
		11 6 13 8166	Q in C. for the promotion of Thomas A. David as Second Master,
			Eastern Suburbs Junior Technical School Prof. Dev. Class H (P.S.C. Cert. I, C 13)
		16 5 13 H. Stephenson	is a very good teacher. Takes a keen interest in his duties. Very neat and
			methodical in his general arrangements. A skilful class teacher who obtains
			good effort from his pupils + his work generally is very effective. 89.
		. . 13 9228	Transferred 30 June 1913.
Eastern Suburbs Jnr. Tech. School		. . 13 9472	Commenced duty 1 July 1913 – (Actual date 14. 7. 13)
		1 10 13 13/9494	Is a clear incisive teacher possessing a good knowledge of mathematics. His teaching
			leads to precision of thought + actions on the part of his pupils.
			On leave with the Australian Imperial Force from
			30 September 1915 to 11 December 1919.
Geelong T.S.	T	1 1 19 3336	Appt'd H.M. Grade II, on probn from 1 January 1919 (Commenced duty 14 Dec)
	C.	1 7 20 14141	Q in C – Appt confirmed
	II S 25	14 12 26 Inc Roll	
	II T 22	1 1 28 " "	
		10 1878	Resigned on 15 March 1930.

14852

William Harold Hiram Walker

3 (contd) from 4 pages over

Roll No	Classification	Authority	
583		9 10 45 Inchcm	Maintains very capable direction with close supervision; develops very fine tone and co-operation; secures sound work. A (J.H.T.)
		10/4 7 46 "	A capable head teacher who directs the activities of his bright, vigorous school very thoroughly and systematically, and gains excellent support. A (1st H.T.)
			Transferred 3 February 1947
3680		47	Appt. H.T. 4 February 1947
		11/26 8 47 O'Brien	Is rendering excellent service as 1st H.T. enters fully into all school and extra-school activities and exercises a wise oversight of his school. Shows a personal interest in the welfare and
		1-1-36 31 3 48 Jr Roll	progress of his teachers and pupils. A (J.H.T.)
		25/6 6 48 Anch	An able organizer & manager, well in touch with activities,
		7/7 7 48 en	exercises very close individual supervision; gains fine co-operation throughout this healthy school. A (1st H.T.)
		12 8 49 "	A capable, careful head teacher, well in touch; a powerful influence throughout, develops very pleasing working in a bright, co-operative atmosphere; secures very solid work and progress. Outstanding. (As 1st H.T.)
		28/4 – 49 "	An able organizer and manager, exercises
		3 5 50	powerful personal influence in all activities of his successful, healthy school; gains fine co-operation in an excellent
		1.1.6 30 6 50 Vs. R.	atmosphere. Outstanding (As 1st H.T.)
Psych. Gr.		51 →	Retired fr. unel. of 18 January 1951.
			Temp. Asst. 18 January '51.
			Ret from 4 Dec 1-1-57 Over 70.

14853

Harold William Hiram Walker

Born 18 Jan. 1888 at Chatham - Ont.

Roll No.	Classification.						Authority.
	Merit cert	5	6	00	[illegible]		Monitor 23.11.'01 to 11.6.'02.
246				02	1/1148		Appt'd P.S. on probation 12 June 1902.
		5	12	02	H	Van H	:- Attentive and energetic worker - a good P.S.
		11	6	03	H	"	:- Active and careful. good 03/9227 Appt. confirmed
	Third cl						Subj. Mus. Exh.
		15	12	03	13	03/170	Pending Geog. Alg. H + $10 for 2 class n.p
		30	3	04		"	Passed Geog. + Alg. for 2 class. Pending R.
		1	7	04	H.	Rowe	:- In a careful earnest, promising p. t.
	Second cl	1	7	04	P.S.	04/170	from 1 April 1904
	First cl.	21	7	05	P.S.	04/1057	from 1 January 1905 - 1860
2806		20	7	05	H.	Rowe	:- a capable, useful and industrious P.S.
		.	.	06		2079	Temp. A.S. 20 Feb. '06. 06/1058 Ceased 23 Apl. '06.
1167	8.484	.	.	06		3538	Appt'd Asst. from 24 April 1906
		7	5	06	H.	Jackson	:- Teaches some subjects well - not well. Order was good.
		.	.	06		8947	Transferred 27 July 1906.
1673	7.3.164	.	.	06		9159	Appt'd A.S. from 28 July 1906
	4.3.48	30	6	06	Sr. Roll		:- An energetic worker of good skill generally. He should do good work. 76. Good.
		27	11	06	H.	Gates	:-
		?	.	07		8385	Transferred 26 June 1907.
		12	6	07	H.	Gates	:- He has done very creditable work here - the results of systematic intelligent efforts. 83. Good
1740		.	.	07		8385	Appt'd A.S. - from 1 July 1907
		11	12	07	H.	Canton	:- Takes a very good grip of his work. He has a clear, definite style and secures thoroughness &
	7.1.88	29	6	08	Sup. Roll		accuracy. His distribution is very good; & matter for unbroken interest. 86. Very good.
		24	6	08	H.	Masters	:- Teaches sympathetically and intelligently. His methods are generally good, some of them very go
							His manner and general attitude are indicative of strong reserve power. 85. Very good.
	6.3.150						Sixth Class from 6 November 1908. - Nominated to 3088 - but
							allowed to remain at 1740.
		14	12	08	H	"	:- Mr. Masters (by his assn.) that he is a capable young teacher. He takes an interest in
							his school and is in good methods. 85. Very good.
		18	5	09	H.	Thomas	:- An earnest, painstaking teacher working under disadvantages as to buildings. Gives good
	6.1.141	30	6	09	Sr. Roll		to all details. Has very good methods in teaching. A very good teacher. 85+ VG
		-	12	09			Pending Comp. Sc. Lat. Alg. Sh. Schs. and Prof. Schs. for 10% cert.
		12	11	09	H.	"	:- A very good teacher, and one of the most successful teachers in the district. Has a
							thoroughly satisfactory knowledge of his work, good discipline, and his school under good
							regards. Buildings - Outlook + surroundings unusual. 89. VG
	1st Cl Cert	6	12	09			Pending Passed Comp. Sc. Lat. Alg. Sh. Schs. 6/1450 Passed R. C. Lit. Ch. Sch. Law & Schs. J. J. 1/2 155
		6	4	10			A very good teacher - a fine stamp of man. Has very good teaching ability + conducts
		6	4	10	H.	Coleman	his school creditably. Has v. good control + good organizing power. Keeps up to
							date methods generally. Habits of dress require attention. 84+ VG
		19	10	10	H.	"	A very good teacher - consistently thoroughly good work. In many things she is very
							and has an excellent way with children. She shows very great interest in her school and
							the work and has appeared much real interest in the school work. Her methods are
							thoroughly sound and she is uniformly successful. Nominated to 2169 but allowed to remain at 1740
V. 3. 165		1	3	11		2692	
		14	3	11	H.	Thomas	A very good teacher. Possesses very good natural gifts for the work. Has also had a
							good grade on the organization of the school. Discipline much to be desired. Has also had about the necessary difficulties. Has done much to improve the school
							has appeared [illegible] interest in the welfare of the children.
		.	.	11		10647	Acting as H.S. 25.9 from 9 Aug to 15 Aug 1911 - Sal. paid under 1740
		12	10	11	H.	Thomas	A very good teacher. He has his school in a very creditable state of discipline. Shows
							very much interest in the work + advancement of his school. His work this year
							has been rendered more difficult by the influx of pupils. The school is very well
		5	3	12	H.	"	managed + the pupils are making very good progress. 86
							A very good teacher. He is desirous to improve his position and this year has been
							successful in his study for Senior Public work. He does very good work in the Junior
							work of senior grades. Usually enough is made of the work in the Junior grades.
V. 1. 485		28	6	12	Sr. Roll		He gets on very well with both pupils + parents + shows much interest in the school +
							its work. He has a somewhat difficult school to work. School is generally in a very
		7	8	12	H.	Thomas	excellent state. Details of work are well attended to. 89. Exc.
							A very good teacher. He has a difficult class of pupils to teach. He is very faithful
							in all his work + wins them to great interest in the improvement of their school. A good
							the methods are very good + he has very good control with the support of the
							the good will from his pupils. His work in Junior Grade has progressed
	Jun Sch Cert		12	12			satisfactorily + is ready for entry into his own studies. He has his school in a very
							creditable state generally. Discipline one. He has a very good teaching power + his school
		3	8	13	H.	"	A very good teacher + a progressive one. He has very good teaching power + his school
							has again done very well in tests. He has rather a difficult school to work and is to be
							pleased with the way he manages it. He is good at all round drill + organization. His
							good conduct is due to it. He gets fair efforts from backward pupils. He shows
							a keen interest in the improvement of his school + grounds. Well organized + manages
		17	10	13	H.	Mon. Lake	He displays very good initiative in the school. He has his work in very well organized
							Some of his methods are very fair indeed but on the whole his class is not as good
							much the opposite. He is however a very good teacher. 79.

14853

Roll No	Classification.					Authority.
1740		4	2	14	H. Hamilton	He shows a very great interest in the performance of his school + tries to do his work as
				14		well as he can. His pupils are [illegible] Transferred 20 September 1914.
8977				14		Appt'd Asst. from 21 September 1914.
		3	11	14	H. Hamilton	[illegible]
		6	11	14	H. Hard	A very good teacher. He is strong in personality, vigorous in manner, and stands very
						good teaching power. He is in charge of the work of the senior department. By mutual
						assistance & the 2 school congenial, & the contrast the classes well. 90.
		21	3	14		A very good teacher. She is attractive in manner & successful regarding the effective way of his
V. 1. 182		28				work & skilful in teaching. She takes an active part in the management & the school
						In charge of the upper right, which is [illegible] and teaches with Grand with success. Has discipline
		31	8	15	H. Hard	in hand, and [illegible] and teaches with Grand with success. Has discipline [illegible]
	Physical Trg	18	12	12		Qualified as Instructor - Gym. Cdt. Tp. Son. - 12/16 Passed
		19	6	16	H. Thomas	A very good teacher. He maintains very good discipline, keeps his class interested and teaches
						accurately & sound principles. 93.
		30	10	16	"	A very good teacher. His method of organization & instruction produce very good results.
		11	6	17	H. "	He teaches by keeping on the upper grades very well.
		13	9	17	H. "	A very good teacher. He secures thoroughness in his teaching, using sound methods and obtaining
						very good results. As manager Grade VI very well conducted. His pupils are being
						A very good teacher & manager. Grade VI very well conducted. His pupils are being
						trained to habits of diligence & careful work. He is very successful in teaching &
						& upper grades & supervises a large section of the school with success. His
V. 1. 182						discipline is very good.
		12	9	18	H. Sherrard	A very good teacher who has charge to teach with success to Grade VI. Organization and
						discipline are very good.
						A very good teacher. His methods of instruction & order & management are thoroughly
						up to date. His pupils are well trained and progressed. Has a good
						knowledge of the curriculum and employs it well. Sale not handled. 91
		1	10	20	"	A very good teacher. He manages & teaches with success a section of [illegible] very good lessons in singing
						under [illegible] in marking papers of candidates for Merit & qualifying examinations.
		15	4	21	Ahrens	Are very good teachers. Careful in preparation & effective with [illegible] Teachers. Their methods generally
V. 1. 103		22		21		are sound though often [illegible] to train [illegible] to reach the [illegible] Teachers. Their methods generally
		26	8	21	Ahrens	Systematic & ably in organization & careful, thorough teacher of exam. requirements. This grade
IV. 3. 12				21		is [illegible] a sound state. Pupils [illegible] Makes very poor [illegible] [illegible] is a forceful & capable though [illegible] stereotyped class teacher
		5	5	22	Sinnott	[illegible] Transferred 14 June 1922.
						[illegible] Appt'd Asst. from 15 June 1922.
1469				22	3372	
		23	6	22	H. Ahrens	Has a forceful encouraging manner. He has taken on his duties zealously & intelligently. Management
						is firm & effective, discipline is ready & [illegible] lessons are [illegible] & well [illegible] & clearly
						presented & with definite [illegible]
		16	11	22	H. "	His manner is forceful & strong. Just co-operation of pupils is secured. Management as from [illegible]
						& encouraging. Self reliance to be cultivated. Instruction is very carefully prepared &
						sound methods are used in lessons. He has carried out his duties effectively & has created a
						[illegible] influence.
		29	6	23	H. "	He continues to maintain keen interest & eagerness in his work. His manner is
						stimulating & vigorous. He asserts a v. g. influence over the senior pupils. Management
						is effective & firm. Teaching shows very thoughtful preparation, generally sound methods
						& good class-[illegible] 91
		27	11	23	H. "	He has an energetic [illegible] manner & secures the ready co-operation of his pupils. He has
						taken up his [illegible] duties with zeal & intelligence. Management is very well exercised
						& his influence refined. Instruction has been on [illegible] ground, definite methods and effective
						in results 90
		16	6	24	"	[illegible]
IV. 1. 182		27	6	24	Sr. Roll	[illegible] 99
				24	8391	Transferred 10 January 1925
1075				24		Appld. I.M. Asst. from 11 January 1925.
		21	11	24	Johnson	He has maintained valuable service in the establishment of the department and
						some of his classes his influence is refined & upon [illegible] Management
						& supervision effective. Lessons are very carefully prepared, [illegible] &
						& stressed points being clear & definite. 100
		19	6	25	Anderson	He is an earnest & helpful teacher. He explains his lessons from a well
						prepared & definite mind & he secures the hearty co-operation of his
						his pupils. He takes an intelligent interest in subjects [illegible]
		13	11	25	Dew	A very capable teacher. He is a v. g. teaching style, & aims at thoroughness
						in his teaching. He stimulating influence & [illegible]
						has improved the condition of gr. 8 considerably. Maintains v. g.
						discipline. 100
		11	6	26	Dew	A v. g. teacher & a very helpful member of the staff. He is very thorough
						work with grade 8. He performs assistance in teaching subjects
						& has a stimulating influence in the school. He [illegible] control
						& encourages his pupils to excel. 100
III 3 155		14	12	26		an excellent teacher of all subjects. His class lessons are
		8	3	27	-	very well presented, his method, v. g. & his influence on
III. 1. 134		20	6	27	Sr. Roll	the upper grades & on the school. He is a stimulating &
						maintains good control & co-operation & has his pupils in
						grade. A (3 doors)
		5	9	27	.	A teacher who does excellent work in all subjects. His work
						very fine, stimulating influence on his pupils. His
						class reasoning is very thorough & [illegible] of the average pupil. Discipline [illegible]
						understands & [illegible] A (3 doors)

2 pages over

14854

Ruby Lilian ~~Bishop~~ [redacted]

Born 21 Nov. 1884

Roll No.	Classification.	Authority.
		Monitor 21.3.'01 to 11.6.'02.
541		.02 1.1756 Appt'd P.T. on probation 12 June 1902.
		26 8 02 H. Kia : do. Struck a good worker. Has a pleasant way with the children.
		15 12 02 [illegible] Failed to get full pass.
		7 9 03 H. : A bright & quiet worker who promises well. 03/9227 Appt confirmed
		30 3 03 H. " : Attentive to her duties
		17 8 03 H Hart-Wells : do. (do. well.)
		14 12 03 03/1121 Reading Drg. H. N. Blk. & D. for 3 class. n. p.
		" 3 04 " " Passed. H. N. Blk & D. - Failed Drg. - for 3 class
		16 3 04 H. Kia : - Taught briskly and well.
		10 8 04 H. Kia : - Promises to be a very useful teacher. Her nervous health is not sound.
		17 2 05 H. " : - An intelligent promising young teacher.
	Third cl	29 7 05 P.S. 1904 from 1 April 1905.
	Second cl	" " P.S. H. " from 1 April 1905.
		9 8 05 H. Kia : - Has been doing good work. Gaining skill in her work.
		2 10 06 H. Fawcett : - Intelligent and active. Doing good work.
	First cl	14 2 06 H. " : - Shows satisfactory aptitude & has a good presence. Lacks effective support from the children.
		from 1 April 1907
		29 7 07 H. McOwan : Bright, active, and willing.
		10 8 08 H McOwan : - An active young teacher of good ability.
		21 9 08 H Tuscott : - Vigorous, has good control. Has good natural ability & is doing good work.
		29 7 09 H [illegible]
		10 2 10 H. " : - Appointed probable Deputy Leader of very good Co-operative Penny Bank. Keeps Bank Books in Register form & keeps them well.
		5 5 11 H. " : - Has neat good Cube sketches - teaches willingly & takes interest in her work. Has been
		18 8 11 H. " : - A very good young teacher. Attends closely to details. Teaches the [illegible]
		. . 12 483 Transferred 31 December 1911.
2'/46	6.3.305	13 12 11 12/483 Apptd. Ho. D. from 1 January 1912.
		20 2 12 H. September : A good teacher. Tactful & diligent & gets on well with children & parents. Has a fine attitude to pupils. Leaves boys & girls to their own devices in recess & dinner hours. Should be more alert & supervise more closely. Has attention to detail & is methodical. Has made a good beginning in Country school work. Deserves support.
		6.2.398 28 6 12 H. Roll : Appointed Leader. Personal surroundings exceedingly pleasant. Work is carefully planned & progressively & systematically interested. The school is a good working unit & is in a sound condition. Tidiness & cleanliness are stressed. Lessons are well prepared & carefully presented. Order & discipline are very satisfactory. Relations between teacher & pupils are pleasant & helpful. Mrs Hall is a very good teacher on the whole. Though some improvement is apparent in her work since last visit, the school is not in a very satisfactory condition. Her method & timing in certain lessons are faulty & her teaching effective. Has a pleasant & encouraging manner & gains the ready co-operation of her pupils. S.S.
		6 2 13 H. Gray : A very good teacher, methodical & painstaking. She needs good methods & standards to guide & inspire keenness. Her pupils aim at a very good standard in their work generally, and are making very satisfactory progress. S.S.
		16 6 13 H. " : A very good teacher - industrious & painstaking. Discipline is well maintained & the children are interested. The school is now capably managed & her pupils are making very satisfactory progress. S.S.
		17 3 14 H. " : A very good teacher - methods & lessons well prepared & children are interested. The school is now capably managed and her pupils are making very satisfactory progress. S.S.
		. . 14 3406 Resigned 9 April 1914 - ill-health
		14 13078

14854 3

Harold William Hiram Walker

Roll No	Classification.	Authority
10"5		10 2 25 Temporary : Is unassuming & diligent & is "N.A." under his H.T. excellent assistance. In this class of [illegible] he is at developing [illegible] very
		26 4 29 Temp : [illegible]
		10 10 29 " : [illegible]
		9 4 30 " : [illegible]
II 1.350		4 2 31 Mr Hall : [illegible]
		10 9 31 1929 Gray : Paid max.m of 3rd class from 21.5.31 on failure to take up 2nd position offered him. Teaches the senior pupils in a very satisfactory manner. Is methodical, effective & thoroughly painstaking. Has the confidence & esteem of the school. (2 sheets)
		29 6 32 " : An earnest thoughtful teacher who has the confidence of his senior pupils, gets from them v. g. response & [illegible] presents facts impressively & has such a way as to develop the reasoning powers of his pupils & excellent progress has been made. (2 sheets)
		3 2 33 " : [illegible] efficient class teacher. The [illegible] careful preparation, he presents facts impressively & his [illegible] from this Grade VIII pupils are [illegible] (2 sheets)
II 1.106		30 6 33 Mr Hall : Teaches Grade VIII [illegible] in his usual earnest, effective manner, giving them a delight in their work & implanting a desire to continue their reading after the completion of their school course. Loyally assists the H.T. in the management. (2 sheets)
		4 5 33 " : Loyally assists the H.T. in the management of the school & as a very stimulating & successful teacher of Grade VIII pupils. A (2 sheets)
		19 4 34 " : [illegible] in the management of the school & as a very [illegible] teacher [illegible] pupils. His lessons are well [illegible] & logical lines & [illegible] pupils have done an excellent years work. A (2 sheets)
		5 12 34 " : [illegible]
		Transferred 12 January 1938
3729		35 2.54 Appt'd H.T. 13 January 1935
		22 5 35 Russell : A capable organizer & teacher. His relations with his staff & pupils are of the best. A (2H.T.)
		12 8 36 " : [illegible] organizing ability & draw a close touch with all sides of the work of this school. His relations with his staff are of the best. A (2H.T.)
II. 1.70		30 6 36 To Roll : {Transferred 9 January 1937 / Appt'd H.T. 10 January 1937
		20 2 37 Reed : Has rapidly gained a reputation amongst the children & has proved himself strenuously [illegible] H.T. A (2H.T.)
		10 8 37 " : By alert, tactful & enterprising; has rapidly gained a sound grasp of his school; is a skilful class teacher A (2 H.T.)
		38 4016 C. in C. granting leave from 7.3.38 to 5.8.38 : Rec'd Not Used
		38 8619 C. in C. " " 6.8.38 to 6.11.38 : Rec'd 183 Not Used 157
4183.		38 10858 Temp. H.T. of Mch.
1896		38 11040 {Transferred 7 January 1939. / Appt'd H.T. 8 January 1939.
I. 3.27		11 1 39 Promtd. {Transferred 20 March, 1939 / Appt'd H.T. 21 March, 1939
2608.		29 1460
		21 6 39 Ashton : A very sound teacher & capable organizer; has secured a full co-operation runs a strong school.
I. 1.106		30 6 39 To Roll. B (1 H.T.)
		9 11 39 Kearney acting : Is a v. g. teacher who keeps in close touch with all parts of his school; Controls his staff with tact & readily assures their wholehearted co-operation. Trains this student teachers well. A strong disciplinarian. B+ (1 H.T.)
		1 10 40 Ashton : Is keen and able; gives attention to all details and is a capable organizer. B+ (1 H.T.)
		12 24 6 41 " : An outstanding head teacher; has an excellent school. A (1 H.T.)
		12 8 42 " : An outstanding head teacher; is doing outstanding work in district war-relief and evacuation services. A (1 H.T.)
		3 4 44 " : Is an outstanding head teacher and organizer of district activities; is doing notable work. A (1 H.T.)
		30 10 44 " : Is a most capable, thorough and inspiring head teacher and an organizer of outstanding ability A (1 H.T.)
1.1.54		30 6 45
583		45 {Transferred 29 January '45 / Appt'd H.T. 30 January '45
		1422 3 45 Cooke : Has had [illegible] in charge - year

← contd 4 pages back

14855

William Leslie Brumley B.A. Dubl. 21.4.17

1st Year Exhibitioner of Education 1907

2nd Year Exhibitioner 1907

at Sutton Grange 63

Born 24 Feb. 1881

Roll No.	Classification.	Authority.
	Matric	" 1901
	Monitor	13 7 [illegible] Monitor 1.3.01 to 11.6.02.
2981		. . 02 1165/12 Appt'd P.T. on probation 12 June 1902.
		31 7 02 H. McCowan :- Improving in a willing and 03/9227 Appt confirmed
		30 11 03 H. McCowan :- A persevering industrious lad.
		18 12 07 Pd 2022 Study. Hist Mus Drg Sc. K. 62. 24 for 1st class.
		18 8 03 " Study. Hist Mus Drg Sc. K. 62. 24 for 1st class.
		16 12 07 " Passed Hist Mus Drg Sc. K. 62. 24 for 1st class.
		18 8 03 " Passed Hist Mus Drg Sc. for 1st Class. Take again Eng & Sc. 12 Mar. from [illegible]
	Shirdell	[illegible]
		22 10 03 H. McCowan :- A diligent lad, likely to do well as a teacher.
		2 10 03 Pd 02/2022. Allowed further trial in Drawing for 1st Class.
		29 9 04 " " Failed again in Drawing for 1st class.
	Second cl	14 12 03 " " from 1 January 1904
		8 9 04 H. Eddy :- An industrious, careful & capable P.T. Is keen on keeping himself up to date.
		8 11 04 H. " :- An intelligent & painstaking P.T. 29.3.05. H. :- A very capable P.T.
Drg.	First cl	4 05 A.J. 05/1072 from 1 April 1905 ~ 13494
	C	. 06 1462 Entered Drg. College 1 February 1906.
		13 12 05 H. Eddy :- Active intelligent and progressive. Gives efficient help in the management
	Drill	. 07 2588 Qualified to teach Military Drill — 14.2.5.6.7
		14 12 06 14229 :- A steady and careful worker. He is a very fair teacher though rather slow in getting to
		Mus. Inq. Crt. points. He has shown marked improvement in his teaching power during the year. 7/3.
	Trd Trs Cert	1 . 08 Left Training College 31 December 1907.
615	Relieving	29 6 08 Sup. Roll Appointed Uppr Division Assistant Sandringham Jnt. Public Dept. Drg and Elem.
	C. 3. 139	. . 08 831 Temp. H. T. 1 Jan. 08. 5896 Ceased 16 Apl. 08.
		16 12 07 15238 :- Obtained his Diploma of Lesson. A good teacher and a good disciplinarian. Earnest
		Mus. Inq. Crt. and anxious. 83.
	Drawing	. . 08 7210 Licensed to teach Drawing - 14856.
3389		03 5896 Appt'd P. T. from 17 April 1908
		24 11 08 H. Eddy :- He is evidently an earnest & painstaking student of ability and intelligence. He will improve
		this place & feel sure. 85. Drg. Cert.
		18 3 09 H. Leach :- Takes pride in his school and its surroundings; organises carefully & well; not yet
		6. 1. 117 30 6 09 Jn. Roll. developed in his teaching as yet; maintains excellent discipline, & has secured the hearty
		co-operation of the pupils. Future, anxious, will become a successful teacher. 85.
		. . 09 13236 Acted as Asst. in 253 from 19 Oct. to 8 Nov. 09 (Sal. paid under 3389)
		16 12 09 Appt. "
	V. 3. 135.	1 5 10 [illegible]
		20 4 10 H. " [illegible]
		(copy sent)
		20 10 10 H. " [illegible]
		24 3 11 H. " [illegible]
		19 12 11 H. " [illegible]
	Agric. High School	
	Sale	2nd Honors 8 . 12 12 5604 Temp. Asst. 20 Mar. 12
		V. 1. 409 28 . 12 Pd Drg
		31 5 13 H. Eddy [illegible]
		09 Health Inquiry
	H+G	. . 14 1164 Appt'd 3rd Master on prob., from 1 January 1914.
		14 11740
1490	G	1 7 15 15955 O. in C. — appt confirmed.
Sale A.H.S.		15/950 Temp. Asst. 1 Jan. '16. Ceased 31 Jan. '17. Salary paid under Sale
	1 Dc	5 15/ 376 Resumes position — 1 February 1917.
		23 Matl. Inquiry Passed Eng. III; Pol. Econ.; Chem. I
	2nd Honors	14 4713
"	G	1 1 20 652 Appt'd 2nd Master from 1 January 1920.
	D+C	1 7 20 Relieving
		Transferred 12 January 1924.
Dandenong H.S.		Appt'd. 2nd Master from 13 January 1924.
	IIIs 63	14 12 24 25 Dec. Roll
	IIIs 51	1 1 25 " " Makes careful preparation and develops his lessons logically but somewhat slowly, questions well and has his earnest
	IIIs 37	1 1 30 Board attitude secures the co-operation of his pupils. A useful and
		31 Dec Roll reliable member of staff. Dr

14855

Roll No.	Classif-	Authority
		Brumley, William Leslie (contd).
1926	Board	A thoroughly conscientious and hardworking teacher who makes very good preparation and uses B.B. in a clear and systematic fashion. Good results were achieved last year by his classes in Science. His teaching of Science is brisker than formerly, but that of Mathematics is somewhat slow and laborious. A reliable and willing assistant. B.
1927	"	A careful and conscientious teacher. Pays meticulous attention to detail, and sets a good standard of black-board work. His preparation is thorough and he presents his lesson on sound, but not stimulating lines. Is a very willing and hardworking assistant. Final as III. C plus.
1928	"	A very earnest and hardworking teacher. Makes very good preparation and gives very good supervision to pupils' written work, but teaching is somewhat lacking in stimulus. A very reliable assistant. As III. B -
1929	"	Though not a stimulating teacher, he gains good results by his thorough preparation, his earnest and painstaking presentation and his interested attitude to his pupils, his work and to school activities generally. A reliable member of staff. B plus.
7/6	11	Board Continues to do satisfactory work in the classroom and in out of Cont. 24/8/31. (No See Jan. 32) Good.

14855 **William Leslie Brumley** B.A. 21.4.17 Dipl. 20.3.19

15 Year Diploma of Education 15/07

at Tilton Grange - 6.36

BRUMLEY, William Leslie — Record No. 14855.

1911	Hard	Will develop in High School work - a very good teacher. 89.
1912	Gray	A good teacher. 83.
1915	Board	A quiet painstaking effective teacher: employs sound methods. (A -).
1916	"	A capable class teacher though teaching is rather slow and laboured: has done very fair work as organizing teacher. As 3rd. B,-.
1917	"	Earnest and hardworking but rather a disappointment. Teaching slow and labored: obtains poor response from his class and talks too much. C plus.
1918.	"	Makes sound and careful preparation: is slow and discursive in developing his lessons. Earnest and conscientious. (B -).
1919	"	Is this year teaching Mathematics. Teaching is careful, methodical and thorough. Teacher adapts his work well to his pupils, adopts sound methods and gets into touch with the individual. Class management is fi and easy and pupils give good response. Pupils' work is very satisfactory. B plus.
1920	"	Hardworking and earnest but becomes immersed in details and misses broader aspect of subject. Teaching systematic and carefully prepared, but is slow and labored and not profound. Takes a keen interest in all branches of school life. As 2nd. C.
1921	"	Earnest and hardworking. Preparation is very careful but presentation is slow and labored and not always clear. Class management though painstaking is not forceful and stimulating: he does not gain sufficient effort from his pupils. As 2nd. C.
1922	"	Devoted to his work which is thoroughly well-prepared in every detail. Class teaching, however, lacks effectiveness and does not secure adequate progress. Teacher does not always work pupils to their full capacity. Very capable in organisation of out-of-school activities. C.
1923	"	Earnest and hardworking. Makes thorough preparation and is very careful, painstaking and systematic, though at times rather dull in presentation. Teaching is not suggestive or stimulating and does not secure ready response. Class management is pleasant but not forceful. C plus.
1924	"	Very careful and painstaking and teaches on sound but conventional lines. Teaching lacks suggestiveness and is still rather slow. Is doing very good work in out-of-class activities. B -.
1925	"	An earnest and hardworking teacher, prepares carefully, but wearies the class by over elaboration of unnecessary detail and generally slow rate of prodedure. Willing and useful in out-of-class activities. B -.

14855

Roll No.	Classification				Authority
	1	4	31	Board	A very careful + conscientious teacher. Shows full preparation + develops his lessons systematically but at times somewhat slowly. Is patient + persistent in questioning + thorough in supervision. Is somewhat limited as a class teacher. (As II. B)
	14	9	32	"	Is very careful earnest + thorough in all his work. Lessons are well planned + are presented clearly on good lines of method. Suitable experiments are used for illustration + class management is good. (As II. B)
	18	6	33	"	Rather young, careful but not entirely in touch with his pupils + is slow to develop his lessons. Keeps in touch with his pupils + is a very useful assistant in out of class activities. (As III. B)
IV 3.34	1	1	34	Sec. Rd	A very careful + conscientious teacher. Lessons are well planned + are presented clearly on good lines of method. Suitable experiments are used for illustration + class management is good. (As II. B)
	23	5	34	Board	Preparation is very careful + presentation follows sound but routine lines. Class management is fair but lacks stimulating influence. Pupils should make greater progress in general knowledge + should improve on a higher standard of speed + work in general. (As III. B)
	22	5	35	"	Is a very reliable + willing assistant (as Sec III) B conscientious + painstaking in conducting his class work in a very careful manner on sound routine lines of method. (As II. Sec.) B
	4	3	36	"	Presents in a hardworking manner on good formal lines of method. Class management is labored and inefficient. Response was required from the class generally. Mat. simplex and variety should be infused into class management. Earnest but not adaptable.
III^c 25	1	1	37	Sec. Roll	Presentation is labored and inefficient. Response was required from the class generally. Mat. simplex and variety should be infused into class management. Earnest but not adaptable. (As Sec III) B afc
	18	10	37	Board	Makes careful and thorough preparation for all school work. Teaching is earnest + painstaking on sound lines. The class management is generally capable, very good attention is given to the needs of individuals. A very useful member of the staff in matters of routine in the organization of the school. (As Sec III) B+
	20	4	38	"	Does not talk. (As Sec III) B
	24	2	39	"	Conducts classes in a earnest, conscientious manner on good formal lines. Method + class management is capably + efficiently executed. Is very reliable + efficient in extra class activities. (As Sec III) B
III^c 19	1	1	40	Sec. Roll	Makes thorough preparation; teaches on sound lines and does v.g. work with individuals; a very reliable and willing assistant in out of class activities (As Sec III) B afc
	13	9	40	Board	Makes careful preparation and presents lessons in an experienced manner. Science demonstration is very good and is followed by searching questioning. Keeps in touch with pupils + is a very willing and helpful assistant (As Sec III) B+
	7	3	41	Board	Conducts lessons in a very good manner both as a class teacher and assistant. (As Sec III) B.
	20	3			An experienced teacher, who conducts classes on sound lines.
	2	4	42	" "	a very helpful willing, and reliable assistant in out of class activities (As Sec III) B
III^c 14	1	1	43	Sec. Roll	
II^c 9.44	20	3	44	Sec. Roll Transferred	Transferred to Sch Approved Asst Class II. 30 May 1944
	3.5	6	43	Board	An experienced teacher who makes careful preparation
	27				uses good methods of presentation, questions freely, secures very good response, and covers a good amount of work in each period. A very reliable and helpful senior assistant (As Sec III) B+
	25	2			A very experienced capable teacher who continues to teach on
	1	3	44	" "	sound lines to secure good results, and to co-operate with the headmaster as senior assistant in charge of general organization (As Sec III) B+
II^c 69	1	1	45	Sec. Roll	
	26				A very experienced + capable teacher who continues to do
	29	3			good work as senior assistant + as class teacher
	15	11	46	"	(as Sec II) 1st year. C+
					A very experienced teacher who continues to do very satisfactory work both as class teacher and senior master. B Sec. II)
			47	Board	An experienced teacher who continues to do sound work is very earnest + conscientious + a helpful senior assistant in the general organization of the school (as Sec II) B
			48	"	A very experienced teacher who continues to do good work as a senior assistant + class teacher (as Sec II) B
			49		Term. Asst 25 February, 1949
	28				
	30	3	49	Board	Is doing serious work with misuse and fair sense. (As Sec II Temp.) Very Good.
			49	389	Retired from and ine of 25 February, 1949 ?
	22	9	50	Board	Is doing satisfactory work - is employed mainly in the book-stall. (As Sec V.) Good.
	13/5	6	51	Board	Continues to do good work as a temporary teacher (as Temp) Good
	3/6	11	52	Board	Continues to do satisfactory work in the classroom and in out of class activities. Good. (As Sec II Temp)

John Michael Gallagher

bof B.E. Born 5 Dec. 1885

Roll No.	Classification.	Authority.				
	Merit Cert	3	10	98	No 7716	Monitor 30.1.01 to 19.6.02
1057		.	.	02	18365	Appt'd P.T. on probation 20 June 1902.
		3	11	02	H. Bethune	:- Has improved very much.
		23	2	03	H "	:- A good P.T. 03/9227 Appt confirmed
		13	12	02	No 1324	Reading & Coll. [illegible] for 3 class
	Third cl.	[illegible]	[illegible]	03	[illegible]	from 1 January 1903.
		28	11	03	H Bethune	:- Makes very good progress in the Art of Teaching & is a very good student
		4	6	04	H. "	:- Can do good work if he likes, He shows however, some carelessness in part of his school work
		15	12	03	No 09/321	Sending Rand C.E. for 2 class
		16	12	03	" "	Passed Exam. [illegible] Comp. for 1 class ([illegible])
	Second cl	10	6	04	" "	from 1 January 1904
		24	11	04	H. Bethune	:- Has somewhat improved.
		13	2	05	H. "	:- Shows improvement - he pays good attention to his work.
	First cl					from 1 April 1905 - 13762.
		.	.	06	6718	Transferred 31 May 1906.
2298 / 2470	7.3.169 / 7.3.56	.	.	06	6805	Appt'd H.T. from 11 June 1906.
		2	10	06	H. Bothwell	:- Displays interest in his work. He appears to be a vigorous and capable teacher 76. Good
Trg. 932		.	.	07	2268	Entered Training College 1 February 1907.
		.	.	08	6806	Temp. H.T. 14 May 08. 08/7174 Ceased 27 May 08 - Trg. 28.5.08
		16	12	07	15238 Prin. Trg Col.	:- Contact with other students is benefiting this student. He has improved much. Has very good powers. Very determined & industrious. Good strength in his teaching. 76.
	Drill	.	.	08	10529	Qualified to teach Military Drill - 15119.
		14	12	08	14769 Prin. Trg. Col.	:- Has ability as a teacher and student, and works hard. Ambitious, but easily loses heart. He has to learn lessons of tact & unselfishness. Should do good work in his school. 77.
		1	1	09	3887	Result of T.T.C. Examination held over.
						Left Training College 31 December 1908
2055		.	.	09	771	Temp. H.T. 1 Jan '09. 09/5093 Ceased 19 Apl. '09.
		17	2	09	H. Stephenson	:- Fresh from Training College. Has hardly got into the swing of country school work yet. Appears to have fairly strong personality. His manner is likely to inspire confidence & diligence in his pupils. Rather too little class teaching done during the afternoon. Seen for 1st time. 83. Good (Prov.)
1663	Drawing	.	.	09	5263	Temp. H.T. 20 Apl. '09. 09/10399 Ceased 31 Aug '09.
	9.1.58	31	8	09	Educ. Gaz.	Licensed to teach Drawing - [illegible]
	Trd Tr's Cert	1	4	09	09/7442	Allowed T.T.C. from 1 April 1909 on Special examination - 15649.
	6.3.219	28	6	09	H. Thomas	:- A capable teacher who has very good control, has good methods generally, & when he has had more experience in the simultaneous working of seven classes, he will do very good work. 81.
	6.2.147	30	6	09	In Roll	
3200		.	.	09	10674	Appt'd H.T. from 1 September 1909.
		18	11	10	H. Stephenson	Gives very good class lessons. Requires to settle down & take a greater pride in his school & to show more determination in getting the best work his pupils can produce. His capability with more ambition should show results of a higher grade. 80. Good
		13	8	10	H "	There are signs of his school being raised to a higher educational plane. He is a good teacher. Requires to aim higher in the work of the school generally & to keep records more neatly. With determined effort he has ability to raise his school to a very good standard. 81. Good
		29	3	11	H. "	Giving more attention to details. Developing more methodical habits. An intelligent teacher. Displays very fair earnestness & force in his teaching. Practices good educative methods. A good teacher. 83. Good.
		24	7	11	H. "	A very good teacher. Takes very good interest in all departments of school work.
	6.1.83	6	2	12	Act 2330	An effective teacher. He shows determination & good sustaining power and is now a zealous worker. 88. V.G.
		23	4	12	H. "	A very good teacher. His management & interest in the work are very good. There are evidences of methodical arrangement & planning of work. His class teaching is educative & pupils are trained to put forth good effort. Book work of pupils generally leaves room for more ambitious effort. 89.
	6.1.67	28	6	12	In Roll	
		.	.	12	11915	Transferred 31 August 1912
1490		.	.	12	12002	Appt'd Asst from 1 September 1912
		27	8	12	H. Gray	A very good teacher who prepares his work well & teaches effectively. He has his class very well equipped and his pupils are making very good progress 86.
	V.3.42	1	2	13	Noted to 789	
		.	.	13	5079	Transferred 30 March 1913.
789		.	.	13	5079	Appt'd H.T. from 31 March 1913.
		27	11	13	H. Peaston	Is a very good teacher of strong, decisive personality. He is very thorough & persistent in the application of his methods. The [illegible] work being done for scholarship examination & for general purposes is most creditable. 91 (prov.)
		1	4	14	H. "	Is a very good teacher, strong, definite & purposeful. His school aims high and has been very successful with regard to senior pupils. Mr. Gallagher's educational influence for good in the community is very marked. 91.
				15	3692	Transferred 10 April 1915.
2005				15	3692	Appt'd H.T. from 11 April 1915.
	V.1.406	28	6	15	In Roll	
		17	11	15	H. Pavey	A very good, capable, earnest & interested in his school, which has a promising tone & attitude and has made very good progress. 87
		21	6	16	H "	Very good: is a very good teacher, skilful & practical; his management might be more thorough.
		11	12	16	H. Pavey	Very good; has conducted the school with much ability, interest & success; very good progress is shown, and an improved tone, attitude and proficiency are manifest.
						Transferred 5 June 1917.
737				17	3819	Appt'd H.T. from 6 June 1917
		28	11	17	H. Green	A very good teacher. An active, earnest teacher using very good methods. On very good terms with pupils. Very good organisation & discipline. 89
		15	4	18	H	A v.g. tch. An energetic, careful teacher, careful & thorough in his work. Very good teaching. Very good discipline & tone 90
	V.1.250	26	6	18	In Roll	
		20	3	19	H Green	A v.g. tch. A very good organizer. Uses very good methods. Clear & definite in teaching. On splendid terms with pupils & parents. V. good discipline. Has done excellent patriotic work in this district
		22	10	19	H	A v.g. tch: An earnest, energetic, reliable teacher, employing very good methods. Has a fine tone in his school. 92
		16	11	20	H	A v.g. tch: A reliable earnest teacher. Uses good methods. Clear and definite in his teaching. Very good management & discipline 93
		21	10	20	H	A v.g. tch: An earnest thoughtful teacher, clear & definite in his teaching. Very good in management, discipline & control. 94
		14	3	21	H	A v.g. tch: An earnest reliable teacher, doing very good work. Has a good grip of his school. Very good methods & discipline. 95
	V.1.149	22	6	21	In Roll	
		11	11	21	H. Green	A steady earnest reliable teacher employing very good methods & showing interest & enthusiasm in his work. Very good progress. Very good discipline & tone 95
		9	5	22	H	A thoughtful capable teacher; employing v.g. methods; careful & thorough in his work. V.G. management, discipline & tone 95
		6	[illegible]	22	H	A thoughtful earnest teacher, careful & thorough in his teaching; uses very good methods. Very good discipline & tone 95
						Transferred 31 December 1922.
2253	N.3.52	1	1	23	11604	Appt'd H.T. from 1 January 1923.
		29	11	23	H. Smart	An energetic teacher. Class lessons forcefully presented & general organization is sound. Is doing v.g. work 95
		4	3	24	H	Continues to attend closely to the organization of his school & is on good terms with pupils & teaches vigorously on good lines. 95
	IV.1.220	27	6	24	In Roll	
		15	[illegible]	25	[illegible]	Is thorough & methodical. His organization ensures smooth effective working, employs v.g. teaching methods, has a progressive outlook & takes a leading part in district school activities.
		13	7	25	"	Is a thoroughly efficient & trustworthy teacher. He has the best interests of his school at heart & he stimulates the mental activity of his pupils to a high degree. 96
		8	4	26	"	Gives constant effort & is altogether trustworthy. His organization ensures smooth working & his methods promote the self activity of his pupils. His out-of-school activities are commendable. 96
		26	7	26	"	Is thorough & reliable. Has v.g. organizing powers & a strong grip of his school & has the best interests of his school at heart. Is doing v.g. work
	III.3.181	14	12	26		
		27	5	27	"	Sound, conscientious, & has a high ideal of service. He has organizing powers above the average & he uses modern methods successfully. B (3 H.T.)
	III.1159	30	6	27	In Roll	
		6	9	27	"	Is thoroughly reliable, conscientious & has a wide outlook. His organization provides for smooth successful working & his methods are up-to-date & effective. B (3 H.T.)
		29	2	28	"	A very sound teacher with excellent organizing powers. Has secured the co-operation of his pupils & has a fine influence on his school & district. A (3 H.T.)
		15	8	28	"	An excellent organizer & teacher. He has a wide outlook & has a fine influence on his school & district. A (3 H.T.)
						Transferred 5 January 1929.
11132				29	14328	Appt'd H.T. 6 January 1929
		23	5	29	Heathcote	Very earnest & capable, zealous, energetic, keen. V.G. organizer: thorough: instruction stimulating, thought-provoking. V.G. methods: has improved school tone & obtained interest & co-operation of parents. B+ (3 H.T.)
		5	11	29	"	A very capable, keen & hardworking H.T. Energetic, stimulating & thorough in instruction. A v.g. organizer: exercises keen & helpful supervision. Has made distinct improvement in the school. B+ (3 H.T.)
	III.1.67	30	6	30	In Roll	
		18	7	30	[illegible]	Has a particularly vigorous & stimulating teaching style & is both a forceful & very thorough teacher. Attention to detail, sound organizing ability & the power to secure an excellent response from staff & pupils characterize his work. B+ (3 H.T.)
		8	5	31	"	A teacher of wide experience & strong personality; skilful in class teaching; extremely earnest & hardworking & a very efficient organizer. B+ (3 H.T.)
		20	8	31	"	A very efficient organizer & teacher - tactful with all his staff & pupils, conscientious in discharging all his duties & thoroughly interested in the general well-being of his school. B+ (3 H.T.)
		14	6	32	"	A very capable organizer & teacher. He takes a genuine interest in pupils' welfare & carries out all his school duties efficiently, & as well has rendered valuable community service. B+ (3 H.T.)
	III.1.51	23	6	33	In Roll	
		30	6	33	"	A very capable organizer & teacher, thoughtful in shaping his work to meet pupils' needs & resourceful & thorough in his instruction. Is managing his school in very sound & pleasing fashion. B+ (3 H.T.)
		8	10	33	"	Shows tact & ability in directing his staff & as well as managing his school efficiently, is rendering v.g. community service. In all respects a very trustworthy & capable worker. B+ (3 H.T.)

→ 2 pages over

14857 Kate Proctor ~~Macdonald~~ now Holbrook 25/1/15

Born 7 Oct. 1882

Roll No.	Classification.	Authority.	
	Meritbert	No. 62 11	Monitor 27.11.'00 to 19.6.'02.
14(x)		. . 02 15394	Appt'd P.T. on probation 20 June 1902.
		20 6 02 H. Betheras	:- Is improving she teaches pleasantly and actively
	Third cl	1 3 03 P.T. 33411	from 1 January 1903. 03/ Appt confirmed
		19 12 03 H. Betheras	:- Shows satisfactory improvement
		24 6 03 H. "	:- A good P.T. bright & active in her teaching methods.
		15 12 02 P.T. 1865	Failed for 2 class
		7 10 03 H. Betheras	:- A very good P.T. is careful & earnest.
		15 1 [illegible] P.T. 552	Sending Geom. Nr C.D. for 2 class.
		16 12 03 " "	Failed for 1 class.
		12 6 04 H. Betheras	:- A very good P.T. She is energetic, and pleasant in her manner towards the children.
	Second cl	4 7 04 P.T. 552	from 1 April 1904.
		28 10 04 H. Betheras	:- A very good energetic P.T.
		26 6 05 H. Davey	:- Is a smart and capable teacher.
	First cl	29 7 05 P.T. 1443	from 1 April 1905. - 1517.
		22 2 06 H. Bothroyd	:- Works diligently and shows very fair skill in teaching. Disciplinary power fair.
		22 2 07 H. "	:- Is doing fairly good work in class VI. Hardly holds the class yet.
		. . 07 10817	Appt'd Actg. Asst. from 1 September 1907.
Trg		. . 08 2912	Entered Training College 4 February 1908
	Gymnastics	. . 09 1222	Qualified to teach Gymnastics - 15284
		14 12 08 14769 Crim. Trg. Col.	:- A vigorous teacher but does not appeal sufficiently to the children's interests. As a student does moderately. 77.
		23 12 09 14436 "	:- Is a womanly teacher, with a quiet reserve; she is methodical conscientious, & thorough; has herself well in hand. 82.
	Trd Tr's Cert	1 1 10 2916	Left Training College 31 December 1909 No. 15859.
1213	6. 2. 126	. . 10	Temp. Asst. 1 Jan. 10 11/ 838 Ceased 31 Dec. 10.
		19 4 10 H. Russell	[illegible] a very good lesson on Phonics on modern lines; she has a very pleasant manner but the classroom apt to get out of control at times & to take the lesson [illegible]
	Inf Tr's Cert 1st Cl	28 [illegible] 10 8184	[illegible]
		16 5 10 H. Russell	[illegible] good capacity. She is a hard-working conscientious teacher; uses good methods and maintains good discipline. 87 Good.
1233		. . 10 13675	Appt'd H.T. from 1 January 1911
Special Inf. Tchr. 298 &c.		. . 11 3184	Spec. Temp. Asst. 1 Mar. '11. 11/12759 Ceased 20 Sept 11
		. . 11 8926	Paid as Special Temp. Infant Teacher from 1 July 1911
		29 6 11 H. Thorne	A very good teacher. Theentrs into her duties with earnestness and performs them thoroughly. At present she is doing very useful work in country centres as an exponent of Infant School methods. Distrct teachers speak very favourably of the impressions created. The teacher is a [illegible] a wholesome [illegible] 89.
1800		. . 11 12769	Temp. Asst. 21 Sept. 11. 12/2607 Ceased 31 Dec. 11.
	6. 1. 246	11 12 11 Sinclair 2006	A very good teacher of infants. She uses very good methods & makes her lessons [illegible]
		27 11 11 H. Dew	Her blackboard work is very good & her manner is encouraging. Her preparation [illegible] work could be more thorough & her supervision more vigilant. 88 Very.
1582	V. 3. 173	1 1 12 12/87	Appt'd I. F. Asst. from 1 January 1912.
		27 3 12 H. Hurley	Is painstaking & reliable, & thoroughly proficient in Infant Room methods. The [illegible] with little children in a kindly manner. Plans out her work with care and [illegible] effect. A very good manager of teacher. 92 Prov.
	V. 1. 230	28 6 12 Dr. Kell	[illegible]
		9 8 12 H. Hurley	A willing worker, attentive & painstaking. Has a nice manner of dealing with little children. A very good manager & a successful exponent of the approved methods of Infant teaching. Her classes have made good progress since last [illegible]
		10 3 13 H. "	She is careful & methodical. Her methods are generally good & on the main produce [illegible] results. She secures continuous employment & gives good scope for the [illegible] activity of the little people. A very good organizer of discipline & teacher. [illegible]
		6 " 13 H. Lowry	A very good teacher in charge of the lower school. Her class teaching shows familiarity with [illegible] methods, but her recorded work evidences insufficient individual attention. Some children [illegible] I are making slow progress. Her management of her dept. & her discipline are very good. 86
		18 7 14 H. "	A very good teacher. Her teaching shows thoughtful preparation and is imparted in pleasant [illegible] methodical manner. Her management of the lower school is firm but sympathetic [illegible] The [illegible] is very good discipline. 87
		11 8 14 H. "	A very good teacher showing familiarity with very good methods which she uses as yet with [illegible] less than their fullest effect. Her management is firm but kindly and she maintains very good discipline. 88.
		14 14 976	Transferred 20 September 1914.
2455		14 8176	Appt'd I. F. Asst. from 21 September 1914
		16 11 14 H. Dew	A very good teacher who is managing the Infant Room satisfactorily. She is [illegible] and her manner towards her pupils is encouraging. She has a knowledge of suitable methods and is likely to do very good work here. The discipline in [illegible] grades is very good. 88
	V. 1. 171	3 5 15 H. "	A very good teacher who manages the Infant Dept. very well. Miss McDonald uses suitable methods and is interested in her work. She maintains satisfactory discipline and [illegible] preparation but there is room for improvement in the organisation of work in her section of [illegible]
		23 6 15 Dr. Kell	A very good teacher who is managing the Infant Dept. well. She uses suitable methods [illegible]
		7 [illegible] 15 H. Dew	
		15 12139	Resigned 17 September 1918. The cooperation of her pupils. The discipline in all grades is very good. 87.
		6 16/22	O in C.

14857 6

John Michael Gallagher (contd)

Roll No.	Classification.	Authority.	
1432		8 6 34 Caldwell	A thorough & efficient staff leader; teaching has close bearing on daily needs of pupils who receive, both by precept & example, a v.g. training in citizenship. B+(3 H.T.)
		9 11 34 "	A good, effective teacher & organizer; helpful & stimulating advice & assistance given in every part of school; secures confidence & co-operation of pupils in full measure. (3 H.T.)
		5 7 35 "	A teacher of wide experience close observation & v.g. teaching ability; duties & interests not confined within school walls; sets good example as public spirited townsman. B+ (3 H.T.)
		3 6 36	Very fine staff leader; teaches with broad sweep & with deep understanding;
	III. 1. 35	30 6 36 Dr. Kell	excellent community service to his credit; a stimulating personality & sound teacher. B+ (3 H.T.)
		9 11 36 "	Fully maintains his reputation as impressive teacher; an excellent townsman; an outstanding coach to S.T.s. on his staff & a valued servant of the Dept. B+ (3 H.T.)
		27 5 37 "	A thorough & capable teacher; shows consideration to his less favoured pupils & exercises complete & sympathetic supervision over whole school. B+ (3 H.T.)
		29 3 38 Caldwell	A teacher with original ideas & methods; varies his procedure to suit special circumstances; an excellent trainer of student teachers; very fine record over long period. B+ (3 H.T.)
		24 3 39 "	[illegible]
	III. 1. 18	30 6 39 Dr. Kell	Transferred 18 February, 1940
461		39 12662	Appt'd H.T. 19 February, 1940
		3 5 40 O'Brien	A v.g. H.T. indeed. Is gradually improving the school surroundings. Secures the ready co-operation of his pupils. B+ (3 H.T.)
		11 10 40 "	Is rendering v.g. service indeed as 3rd H.T. Enters readily into all school and extra-school activities. Shows a personal interest in the progress of his pupils. B+ (3 H.T.)
		20 / 25 8 41 Anchen	A very good manager; develops a very good degree of co-operation and pleasing attitudes; a powerful class teacher; secures v.g. work indeed. B+ (3 H.T.)
		8/11 6 42 " "	Continues to organize and direct his vigorous school on capable lines and to secure solid co-operation and very good work indeed. B+ (3 H.T.)
		25 6 — / 2 7 43 "	Directs the activities of his bright, vigorous school on very good lines indeed; develops pleasing spirit and solid co-operation throughout; a careful, forceful class teacher. B+ (3 H.T.)
		30 6 / 3 7 44 " "	Maintains capable direction and solid general progress under very well co-ordinated working. B+ (3 H.T.)
	III. 1. 4	29 6 45 / 8 11 45 " "	A capable organizer; develops very good co-operation and attitude; secures a sound training. B+ (3 H.T.)
		12/13 8 46 "	Organizes and directs his vigorous school on capable, tactful lines; gains solid co-operation, pleasing tone, and very good work. B+ (3 H.T.)
		14 / 15 7 47 Bacon	A skilful teacher with personality, force, and ability. He is a good organizer who preserves very good relations with staff and pupils. B+ (3 H.T.)
	III-1-2	31 3 48 Dr. Kell	
		29 — / 30 11 48 Thompson	A conscientious, systematic head teacher who directs the activities of his school with skill and tact. A very good teacher indeed. B+ (3 H.T.)
			Transferred 31 Jan 1949
4190.		49	Appt'd H.T. 1 Feb 1949
		23 3 49 Anchen	Organizes on regular, well-detailed lines; a careful, solid class teacher, grounds thoroughly under very good management; gains very good general progress. Very good. (A+ [illegible])
		13 / 14 2 50 "	A skilful teacher who develops pleasing tone, working & attitude, a solid class teacher. Secures v.g. response & progress (as III H.T.) Very good.
	III-1-1	30 6 50 Tm. R / 50 2838	Retired [illegible] 1950.

14858 *Josephine Amarant*

Born 17 Dec. 1884

Roll No.	Classification.	Authority.	
1862	Merit Cert	12 6 00 No 10327	Monitor 1330 & 1862 – 13. 8. 00 to 19. 6. 02.
		. . 02 17216	Apptd. P.T. on probation 20 June. 1902. 03/9227 Appt. confirmed.
		3 7 02 H. Livingstone	:- As a teacher of Class 1 or 2 she is successful. Her teaching powers are superior to her literary abilities.
		18 9 02 H. Livingstone	: Has good teaching capacity and is very attentive to her duties.
		1 4 03 H. "	:- Painstaking: good capacity for teaching; very attentive to all her duties
		[illegible]	[illegible] Geog. Drg. Pri. [illegible]
	Third cl	[illegible]	[illegible]
		29 7 03 H. Livingstone	:- Very industrious; as a teacher shows good capacity
		28 3 04 H. "	:- Hardworking: shows fairly good aptitude for teaching
		15 12 03 P.T. 03/705	Tailed for 2 class
		18 7 04 H. Livingstone	:- Very painstaking. Shows good capacity for teaching junior classes.
		1 3 05 H. "	:- A very diligent and conscientious teacher. Her classes are progressing very fairly.
	Second cl	6 7 05 P.T. 04/1567	From 1 April 1905.
		3 7 05 H. Livingstone	:- Her classes are well taught. Has good teaching capacity.
		5 3 06 H. "	:- Very painstaking and conscientious. Questions well.
		. . 06 8479	Resigned 30 June 1906.
		. . 06 12228	O. in C.

14855. 14858

William Leslie Brumley. (Cont'd)

Roll No.	Classification.	Authority.	
	I-69.	15 6 53 Board.	As thorough and conscientious teacher; class lessons are conducted in a pleasant manner, with good use of experimental demonstrations and of questioning. As Sec (I) Good
		18/17 3 54 Board.	Continues to do generally satisfactory work on the classroom; conducts the bookstore efficiently. As Sec. IV Temp. Good.
		8/10 6 55 Board.	Is doing work of a generally satisfactory character. (As Sec. Temp.) Good

Services Terminated, 1st July, 1956 (c/o Age)

14859 Maria Helen Brumby

Roll No.	Classification.	Authority.	
			Born 21 May. 1885
			Monitor - 969 - 19.11.00 to 6.3.01. Resigned.
	Merit Cert	10.10.00 No 11521	" 3229. 7.2.02 - 24.6.02.
3229		. . 02 17871	Apptd. P.T. on probation 25 June 1902.
		15 10 02 H. McOwan	:- Is doing very fair[illegible]
		7 5 03 H. "	:- Of very fair promise as a teacher 03/9227 Appt confirmed
		13 12 02 [illegible]	[illegible] for 3 class.
		24 5 03 "	Passed [illegible] for 3 class. Failed [illegible]
	Third cl	[illegible]	[illegible]
		16 12 05 [illegible]	Failed for 2 class.
		. . 05 1841	Transferred 19 February 1905
		30 11 04 H. Eddy	:- Willing & industrious, but lacks vitality.
2374		. . 05 1841	Apptd P.T. from 20 February 1905.
		17 5 05 H. Ware	:- Has a fair knowledge of method and good command.
		25 8 05 H. "	:- Her work shows improvement. Her class has made good progress.
	Second cl	14 9 06 [illegible] 1798	from 1 April 1905.
		22 5 06 [illegible] "	:- She works diligently. She has a fair knowledge of method & her discipline is improving
		19 10 06 H. "	:- Painstaking and attentive to her work but her control is not very good. (She is not strong physically, having just returned from 3 months' leave.)
		. . 07 6814	Transferred 30 April 1907.
1467		. . 07 5971	Apptd J.T. from 1 May 1907 ~ Part II 3
		27 9 07 H. Holland	:- Very good and intelligent. 25.2.08 H:- Very good and bright - has good manner.
	First cl		from 1 April 1908 - 14739
		11 9 08 H "	:- Good & bright. Has good manner. 26.5.09 H:- A very good young teacher, has good manner
		6 7 09 H. "	A very good [illegible] young teacher.
		15 2 10 H. "	A very good bright young teacher.
		. . 10 8245	Transferred 30 June 1910
2921	7.3.172	9 6 10 8318	Apptd H.T. from 1 July 1910.
		8 8 10 H. Stephenson	- Shows very fair intelligence. The interest she displays in her school is good. [illegible] had experience principally with lower classes where she does good work. Managing [illegible] fair to good. [illegible]
1621		. . 11 6134	Transferred 15 April 1911.
		. . 11 6134	Apptd H.T. from 16 April 1911 - [illegible]
	6 class	22 7 11 H. McOwan	[illegible] good effective work since taking charge of this school on [illegible] She
	6.2.254	20 10 11 [illegible]	has good ability [illegible] & takes much interest in her school [illegible]
	6.2.150	6 2 12 H. McOwan	An active alert earnest teacher who adopts sound practical methods & uses the [illegible] to advantage. She is thorough & prepares thorough [illegible] & exercises strong control [illegible]
		28 6 12 [illegible]	pupils who work willingly [illegible] do their best. A v. good teacher. 88
		24 9 12 H. [illegible]	In the management of the school she hardly distributes her attention sufficiently [illegible] on the whole good work is done. The discipline is good & the children work fairly well. A good teacher. 80
		. . 13 7802	Transferred 9 June 1913.
1403		. . 13 8037	Apptd Asst from 10 June 1913
		10 7 13 H. Betheras	A very good teacher. She has the skill to keep her scholars interested in her lessons at times. Under her direction her scholars make very good effort. She has a very good manner although she lacks [illegible] in her teaching. [illegible]
		3 11 14 H. "	A very good teacher. She has very good control of her class. She makes her instruction [illegible] to her scholars. She is getting very good teaching results. 88
		14 7750	Resigned 30 June 1914. to be married
		14 17559	[illegible]

[illegible] 14/10/14

Roll No. | Classification. | Authority.

14859

14860

Catherine Delgany Jinks

Born 5 March 1880

Roll No.	Classification.	Authority.	
	Matric.	5 oc	
			Monitor 210 – 3 3 02 to 31.10.02.
		15 12 01 Obsc	Pndg. Read. Need. C.L. L.2 for 3rd Class.
		1 12 01 Obsc	Pndg. Rdg. Read. Need. C.L. L.2 for 3rd Class.
		2 1 02 "	Failed Dng for Transfer from Parnell d.
		17 1 02 "	Pndg. Rdg. Obsc. Read. Need. C.L. L.2 for 3rd Class.
		31 1 02 "	Passed Dng. Ecco for Infants. Need. C.L. L.2 for 3rd Class.
		19 12 01 Obsc 21500	Pndg. Exc. Mus. Eng. Read. Need. C.L. L.2 for 3rd Class. (Ref)
1316		. . 02 35245	Appt'd P.T. on probation 1 November 1902.
	Third cl.	9 3 03 H. Jewell	– By satisfactory examination
		14 8 03 Obsc 11480	from 1 February 1903. 04/1063. Cin. C. appt. confirmed.
	Second cl.	18 2 04 H. Ware	– She is doing good work with the infant class.
		19 12 05 Obsc 21500	Failed Dng for 1 class. n. p.
		31 3 06 . 02/11580	Failed Dng for 1 class. n. p. (Passed Dng. 3.05)
		15 11 04 H. Burgess	– Is doing fairly good work. 26.6.05 H. Burgess – Is doing fairly good work.
		6 11 05 H. " "	– Is improving in her teaching – Does good work
		. . 06 7273	Transferred 12 June 1906.
210		. . 06 7203	Appt'd J. D. from 13 June 1906.
	First cl.	5 6 06 H. Burgess	from 1 April 1905 – 14016 Good discipline. – Is improving in her methods and management. The management is well and maintained
		13 10 06 Obsc 21500	Pending Exc. Alg. and Pass of Class to 1st Cl. Cert.
		16 1 06 H. "	– Is vigorous and leads culture and thoroughness. Is clean motioned with has little time to give these necessary qualities.
		6 6 07 H. Burgess	– Is hardworking and capable with fair results.
		. . 07 10749	Appt'd Acty Asst. from 9 September 1907
		. . 07 11581	Died 11 September 1907.

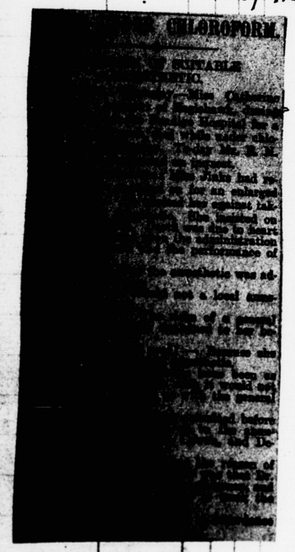

14860

Christina Rodger

S.M.O. Paty 13.6.29

Roll No.	Classification.	Authority.	
			Admn 27 Sept. 1897

CHRISTINA RODGER — Record No. 14860

1923 Board — Willing and energetic: has very good knowledge of subjects. Is interested in her subjects and in methods. At present lacks power in class management and does not secure sustained effort from her pupils. C-

1927 " — A bright, active teacher who presents her subject matter intelligently and attractively and secures good response from her pupils. B-

1928 " — Presents her lessons on routine lines of method and secures the active co-operation of her pupils. Should exercise a more thorough supervision over the written work of pupils. Final as V C+

1929 " — Teaches on routine lines, but fails to gain the entire interest and co-operation of her class and should endeavour to infuse more stimulus into her teaching and to set a better standard of blackboard work and supervise written work more closely. C.

		24	4	31	Board
		22	6	32	"
		13	1	33	
	IVs 15.	1	1	34	Sec. Roll
			7	34	Board
3650 H.S.				35	248
		16	10	35	Board
				35	
	IVs 76	1	1	37	Sec. Roll
		15	9	37	Board
		30	3	38	"
	IVs 53	20	9	39	"
		1	1	40	Sec. Roll
		25	9	41	Board
	IIIs 88	1	1	42	Sec. Roll
Peelon H.S.				42	Transferred 2 February 1942
		19/10	9	41	Appld Assist 3 February 1942 Board
		9	3	42	" "
	IIIs 63	1	1	43	Sec. Roll
		10	5	43	Board
		17	4	44	"
		20			
		19			
	IIIs 42	1	1	46	Sec. Roll
		4	3	46	Board
Upwey H.S.				48	
	III. 31	21	3	48	S. Roll

Prepares her lessons carefully & presents them in a very earnest & conscientious manner. Has very good knowledge of her subject & makes good use of illustrative & comparative material but in senior forms she should stimulate the pupils to take a more active part in the lessons. C+

Lessons are carefully prepared & presented in an earnest & conscientious manner. Does good work with individuals, uses the B.B. well & is pleasant & encouraging. (As V. Sec.) C+

is well informed, & has good preparation & uses generally sound teaching methods. Should be more careful with regards to details & should infuse more stimulus into her class management (As V Sec) B-

Teaches on good lines of method. Treatment of lessons & management in general of a fairly good standard. Should be more forceful & firm in dealing with certain of the girls & should endeavour to infuse more stimulus into her teaching & to secure more active co-operation of her pupils. (As Sec IV) B-

Transferred 12 January 1935

Appld Asst 13 January 1935

Teaches in a very earnest and hardworking manner on sound lines of method, uses blackboard effectively and covers a satisfactory amount of work in a period. Should be more forceful & more confident in her class management. (As Sec IV.) B

Teaches in a careful and conscientious manner on good lines of method, but there should be more force and decision in class teaching and the control of the girls. (As Sec IV) B-

Teaches in a kindly & encouraging manner, questions freely & well. Does not always observe the attention of pupils but shows improvement generally in control of the girls (As Sec IV.) C+ afc.

Teaching is sound in method and is marked by close persistent questioning; secures good response from pupils and supervises closely all of their recorded work. B (As Sec IV).

Teaches in a quiet manner on good lines of method, questions freely & encourages pupil activity; in all periods covers a satisfactory amount of work. (As Sec IV) B.

Transferred 2 February 1942

Appld Assist 3 February 1942

Classes are well prepared, and are conducted on good formal lines of method, with free questioning. Keeps well in touch with individuals. As assistant in charge I she is doing good work (As Sec IV) B

Teaches in a pleasant and interesting manner; questions freely, and secures a good measure of class co-operation (As Sec III) (1st Yr) C

Is well informed, and conducts classes in a pleasant and encouraging manner, exposition in class and lesson are successful in result (As Sec III) 2nd Yr. C+

A very earnest conscientious teacher who is well informed and teaches on generally good lines: exposition is lacking somewhat in force and conviction (As Sec III) C+

Teaches along generally good lines, is very pleasant & encouraging in class management & gets good co-operation. Class work is at times something lacking in force but secures steady (as Sec III) C+

Plans courses of study with care, maintains a pleasant attitude toward pupils and encourages individual effort. C+ (Sec III)

Transferred 2 February, 1948 (Loaded under 14861)

Appld Asst 3 February, 1948.

14860

Catherine Delgany Jinks

Roll No.	Classification					Authority.	
	Ma						
1316	Shir						
	Prep						
		31	3	01	-	02/1150	Failed Proj for 1st class (Passed Dec 5.'05)
		15	11	04	H.	Burgess	:- So doing fairly good work. 26.6.05 H. Burgess :- So doing fairly good work.
		6	11	05	H	"	:- Is improving in her teaching - Does good work
		·	·	06		7273	Transferred 12 June 1906.
210		·	·	06		7203	Appt'd J. D. from 13 June 1906.
	First cl						from 1 April 1905 - 14016 Good discipline.
		5	6	06	H.	Burgess	:- Is improving in her methods and management. Is managing well and maintains
		12	10	06	Ex	819	Results in Exc. Alg. and Prac. of Teaching A. 1st Cl. Cert.
		16	1	07	H.	"	:- Is vigorous but lacks culture and thoroughness. Is conscientious with han
		6	6	07	H.	Burgess	little time to give these necessary qualities.
		·	·	07		10749	:- A hard working and capable with fair results.
		·	·	07		11581	Appt'd Actg Asst from 9 September 1907.
							Died 11 September 1907.

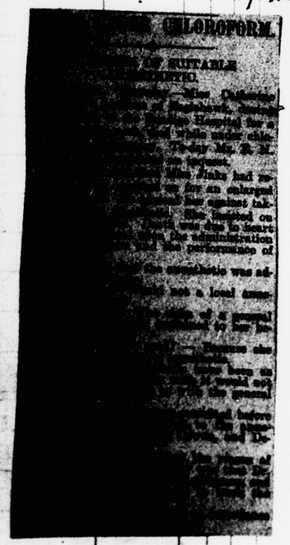
CHLOROFORM
...SUITABLE
...METHOD.
...Before Operation
...Operation
...Recovery
...Pain and re...
...an enlarged
...applied ink...
...Breathing
...Administration
...performance of
...The anesthetic was ad...
...not a local anae...

14860

Christina Rodger

Roll No.	Classification.				Authority.	
					S.M.O. paty. 13.6.24	Born 27 Sept. 1944 at Hawthorn -
Mildura HS.				23 2567	Temp. Asst. 3 March 23.	Ceased 31 Dec. '23
Frankston HS.				24 2592	Temp. Asst. 17 March '24.	Ceased 19 April '24.
27 HES.				24 2901	Temp. Asst. 30 April '24.	Ceased 31 Dec. '24.
372 HES.				25 475	Temp. Asst. 1 Jan. '25.	Ceased 7 Feb. '25.
Lowell HS.				25 1026	Temp. Asst. 8 Feb. 25.	Ceased 21 May '25.
09 HES.				26 1311	Temp. Asst. 8 Feb. '26.	Ceased 30 Nov. '27.
209 HES.	IVs 45	1A	1 12 27	29/1130	Apptd. Asst. on probation 1 December 1927	
		Vs 30	1 1 28	Sec. Roll	Orm C Appt confirmed.	
			1 1 29	1HH01		
Mt. Hill HS	IV	IVs 159	24 11 29	Board	Transferred 1st January 1930.	
				1068	Appt'd Asst 5 January 1931	
		IVs 135	1 1 31	Sec Roll		
			30	Board	Is well informed and teaches on sound routine lines. Is regular	
					in supervision and secures good results. C	
			24 4 31	Board	Prepares her lessons carefully & presents them	
					in an earnest & conscientious manner. Has very good knowledge of her subject & makes good use of	
					illustrative & comparative material but in senior forms she should	
					stimulate the pupils to take a more active part in the lessons. C+	
			22 6 32	-	Lessons are carefully prepared & presented in an earnest, conscientious	
					manner. Does good work with individuals, uses the B.B. well & is	
					pleasant & encouraging. (As V. Sec.) C+	
			13 6 33		Is well informed, skilful & good preparation & uses generally sound	
		IVs 115	1 1 34	Sec. Roll	teaching methods. Should be more careful with regards to details &	
					should infuse more stimulus into her class's management. (As V.) B+	
			7 34	Board	Teaches on good lines of method. Treatment of lessons	
					shows improvement & is in good control of pupils. Voice	
					could be used to better advantage (as Sec IV.) B	
3650 HES			35	2148	Transferred 12 January 1935	
					Appt'd Asst 13 January 1935	
			16 10 35	Board	Teaches in a bright interested manner, lessons are well -	
					informed, development is along good lines & B.B. demonstration	
					is of good standard. Should be more forceful - especially	
					with young forms - in order to make work thoroughly	
					effective. (As IV. Sec.) B	
			12 11 36	"	Teaches in a very earnest and hardworking manner on sound lines	
	IVs ½		1 1 37	Sec. Roll	of method, uses blackboard effectively and covers a satisfactory	
					amount of work in a period. Should be more forceful	
			15 9 37	Board	and conversational in her class management. (as Sec IV.) B Hon.	
					Teaches in a careful and conscientious manner on good lines of method, but	
					there should be more force and decision in class teaching and the control of	
			30 3 38	"	the girls. (As Sec IV) C+	
					Teaches in a kindly & encouraging manner, questions freely & well.	
			20 9 39	"	Does not always observe the attitude of pupils, but school improvement	
	IVs 53		1 1 40	Sec. Roll	generally in control of the girls (as Sec IV.) C+ asc.	
					Teaching is sound in method and is marked by close persistent	
					questioning; secures good response from pupils and supervises	
			24 9 41	Board	closely all of their recorded work. B (as Sec IV).	
					Teaches in a pleasant manner on good lines of method, questions freely	
	IIIc 88		1 1 42	Sec. Roll	& encourages pupil activity; in all periods covers a satisfactory amount	
					of work. (as Sec's) B.	
Preston HS					Transferred 2 February 1942	
					Appld Assist 3 February 1942	
			1/6/42 9 41	Board	Classes are well prepared, and are conducted on good formal lines of method,	
					work has good routine. Keeps well in touch with individuals. Is assistant in	
					charge & she is doing good work (as Sec III) B	
			9 3 42	"	Teaches in a pleasant and interesting manner; questions freely, and	
	IIIc 63		1 1 43	Sec. Roll	secures a good measure of class co-operation (as Sec III) C+	
			10 5 43	Board	Is well informed, and conducts classes in a pleasant and	
					encouraging manner, exposition is clear and lessons are	
					successful in result (as Sec III) 2nd yr. C+	
			17 4 44	"	A very earnest conscientious teacher who is well informed	
			20		and teaches on generally good lines; exposition is	
					somewhat lacking in force and conviction (as Sec III) C+	
					Teaches along generally good lines, is very pleasant and	
					encouraging in class, [illegible]	
					practice. Class work is at times [illegible]	
					forceful manner (as Sec III) C+	
	IIIc 42		1 1 46	Sec Roll	Plans courses of study with care, main-	
			4 3 46	Board	tains a pleasant attitude toward	
					pupils and encourages individual	
					effort C+ (Sec III)	
Glenroy HS					Transferred 2 February, 1948	
				45	Appted Asst 3 February, 1948. (Lowered under 14861)	
	III 91		21 3 48	S. Roll		

14861 **Ada Mary Anderson**

Born 10 March 1885

Roll No.	Classification.				Authority.	
294					. . 02 35583	Appt'd P.T. on probation 1st November 1902.
					. . 02 4 Jan 04	Very favourable impression made with his natural ease & tact for teaching.
					19 6 03 H. Gamble	– Is steadily improving in the Art of Teaching, good & amiable disposition.
					. . 04 1063.	C. in C. appt. confirmed.
					17 2 04 H. Gamble	– A young teacher of the greatest promise: good disciplinarian & amiable; teaches with great intelligence.
	Second cl.				15 12 03 B. 03/1014	Pending Lat. Mtg. A & B for 2 class.
					30 3 04 " "	from 1 April 1904. n.p.
					17 6 04 H. Summerfield	Handwriting
					. . 04 7836.	Transferred. 19 July. 1904.
2711					. . 04 7836.	Appt'd P.T. from 20 July. 1904.
	First cl.				4 6 04 S.104/1118.	from 1 April 1905 – 1380.
					3 5 05 H. Summerfield	– Painstaking – taught a division of Cl. III carefully and very fairly.
					. . 06 4422	Transferred 23 April 1906.
1469					. . 06 11422	Appt'd J.T. from 24 April 1906 – Part II.
					. . 06 14219	Was proferred 9 December 1906.
1432					. . 06 14158	Appt'd J.T. from 10 December 1906 – Part II.
					6 6 07 H. Bottrell & Gg.	– Gave satisfactory assistance in the infant room. Appears to possess good teaching ability.
					. . 08 3377	Resigned 29 February 1908 – To be married in Queensland
					. . 08 8208 Dinc.	

(14860) **Christina Rodger (contd)**

14860

Roll No.	Classification.				Authority.	
					47 Board	Is conscientious in the preparation of courses of study, conducts lessons in a pleasant manner with good use of well selected text books & class readers. Teaching would however be improved by the clearer simulation of aims & by more definite blackboard summaries. (as Sec III) C+
					48 Board.	Teaches on generally good formal lines, should infuse more vigor into her class management – class control is not strong (as See III) C
					49 1237	Section 65 Leave from 1st February 1949 to 49/50 vacation.
					50	Over Easter granted leave from 31st January 1950 to 1st March 1950
Kerang Hd.					50	Conf'd, 2 March, 1950.
Alexandra H.S.					51	Appt'd Asst. 8 – FEB 1951
					9 6 51 Board	Presents subject matter in a pleasant, encouraging manner, questions freely and secures the active response and cooperation of her classes; is taking over the work of re-organisation of the library. (As See III.) Good.
	III S.	12.	31	3 51	S. ROLL.	
			26/11	9 51	Board	An experienced teacher, at her best with small senior forms, class teaching is sound in method but requires more vitality & coloring. Satisfactory work as senior mistress. (as See III)
Bellarat Tec Coll.					53	Appt'd Asst 3 Feb 53.
					6 52 Board.	An experienced teacher; material is well selected & clearly presented with good use of blackboard & questioning; work of individuals is carefully supervised. As a conscientious senior mistress. (As See III) Good.
					53 Board.	Has a good knowledge of library organisation & is interested & industrious; is very helpful to students. (As III S) VERY GOOD (as librarian.)
	III S	4	31	3 54	S Roll	
	III S – 110	5	12	54	55/2749	
					57 407	T. T. CERT 408 GRANTS LONG SERV. LEAVE FR. 11 Apr. 57. to 10 Oct 57.
					56	Passed Preliminary Certificate Exam. of the Australian Library Assoc.
					56 Board.	Is doing very good work in organizing the library and in demonstrating library practice to students. Is very capable senior assistant & exercising a good influence. (As See III) – Very Good
Sherwood H.S.					58 4823	Appointed Instructor grade III Professional Division from and including 1 Jan 58
						For Subsequent Service See PR.
	III S	6	58	Board		A well-informed teacher with a very good knowledge of books and of library practices. (As Sec III) Very Good.
						23/11/6
Burwood T.C.					0 B 964	Temp Asst
						PAY IN LIEU PASSED 30/11/64.
						SERVICES TERMINATED FR. & INCL 1/1/65

14862 Linda Louisa ~~Lees~~ now Grimwood

Born 10 ~~11~~ Dec. 1885

Roll No.	Classification.	Authority.
	Monitor	Monitor 8.7.01 to 31.10.02.
450	. .	023694 Appt'd P.T. on probation 1st November 1902.
	Third cl.	24 11 02 H. Gamble :- Promises favourable prof. traits for teaching. 04/1063. Q. in E. appr. confirmed.
		26 3 03 H. Gamble :- Under the guidance of Miss Monahan has acquired considerable skill in the teaching of division of the senior first : good disciplinarian, very yet amiable.
		16 11 03 H " : Has greatly improved in technical skill, teaches an upper first class with great ability, good yet amiable disciplinarian.
	Second cl.	15 12 03 04/154 from 1 January 1904 A.T.
		13 12 04 H. Simmons :- Helpful in Class I. Active, manifests interest in her duties. A promising young teach.
	First cl.	19 4 05 P.04/1124 from 1 April 1905 ~ 13501.
		15 5 05 H. Simmons :- Trustworthy and painstaking - doing good work in Cl. I.
		12 05 H. " :- Hardworking and keen. Promises to become a useful teacher
		9 3 06 06/1220 Pending Sig+hrs from 1st [illegible] Passed Literary work only
	1st Cl. Cert.	20 7 06 06/1220 Passed Sig and Lnd Surv. 11026.
		23 7 06 H. Simmons :- Enthusiastic - An able and helpful young teacher. Most promising J.T.
	2nd Fro Cert 2nd Cl.	12 6 07 H. " :- Active, intelligent - adopts good methods ; teaches soundly and carefully. Has charge of a dep[artment] of Cl. I. for the teaching of young children. Has possessed special aptitude.
		. . 09 6/1105 Sc.
		. . 07 8241 Appt'd Acty Asst from 1 July 1907
		20 2 08 H. Simmons :- Reliable - is most attentive to her work - very well adapted to the instruction of the young children.
		19 6 08 H. Hellier :- Will make a very useful assistant - a steady worker, painstaking & a good disciplinarian.
		. . 08 4124 Transferred 24 January 1909
1213	8.3.257	. . 08 4124 Appt'd Asst. from 28 January 1909.
		8 4 09 H. Russell :- Gives advice, talks well to a class, illustrates principles well; maintains admirable
	H.3.29 H.3.211	31 3 09 Edwd Sandy interesting her class, teaches concretely & was a very fine type of teacher. 90. 181
		30 6 09 Dn. Prof. S.
		19 4 10 H. Russell :- active, forceful & very capable. Orderly, good teacher ; maintains & maintains
		[illegible] very good classroom ; appearance good. Tackles class very well & keeps up
		26 8 10 H. " Is bright, active and hard working. She talks well to a class, has good control
		over pupils, uses very good methods, and is an earnest, very good & conscientious teacher.
		3 3 11 H. Hilland Grade : very good bright lessons. A very good effective teacher. Q.
	6 class	22 9 11 Appt 2220 Taught 3rd Class well - gave her lessons in a bright animated manner & was a very good
	6. 1. 395	13 2 12 Acc 2220 Known good teacher - tone bright & pleasant ; effective work. Q.
		6 2 13 H. Hilland A very good teacher, active & sympathetic ; has taught pleasantly & natural with her class.
	6. 1. 269	28 6 13 H. [illegible] :- A bright, pleasant teacher. Makes her instruction impressive, & has her class well in hand.
		11 7 13 H. [illegible] :- Succeeds in arousing & maintaining the interest of her class. A very good teacher. Q.
		10 5 14 H. Ewen Lessons are very carefully prepared, seeks to appeal to children's intelligence, is interested in
		Appointed to Q.C. her work & takes a pride in it. A very good teacher, encouraging & effective. Q.
		21 10 14 H. Burgess Red class : very fine responsive one, and in such a pal[illegible] all lessons of a thoughtful order & impressive. Instruction has been of very good character & in
		[illegible] capacity ; a very capable worker. Q.
	6. 1. 236	15 6 15 H. [illegible] A very good teacher. She secures a very keen & lively class & all her work is done
		28 6 15 H. [illegible] a very good response and the co-operation of her scholars. Conducts work & lessons
		24 11 15 H. Ewen efficiently. Q.
		A very good teacher. Her control is good, her management & discipline
		her instruction is imparted with breadth, forceful ness & sympathy. Q.
		15 14986 Resigned 30 November 1915 to be married

Age - 20 yrs 11 m

14862

James McCully

3/15 Passed 1st Year. Sc. for Educn.

Born 27 Dec. 1881

Roll No.	Classification	Date	Authority	Remarks
	Merit Cert.	24 8 00	10570	
457		· · 02	35041	Apptd. P.T. on probation 3 November 1902.
		7 2 03	4	[illegible]
		16 9 03	H. ·	:- An industrious & promising p.t. 04/1063. O. in C. appt. confirmed
		24 2 04	H.	:- Is improving and shows good promise.
	Third cl.		03/160	from 1 January 1904 n.e.
				Pending Dict. Geom. Alg. Th. Tchg. R & Bk. for 2 class n.p.
		30 3 04		Passed Dict. Geom. Alg. Th. Tchg. for 2 class
		2 8 04	H. Burgess	:- Is a bright young pupil teacher. He is doing good work, & gives evidence of attention from the H. T.
	Second cl.	31 3 05	05/160	from 1 April 1904 n.e.
		21 12 04	04/1131	Pending R. CD. and D.T. for 1 class
		31 3 05	H. Burgess	:- Has a promising style and does good work.
	First cl.		04/1131	from 1 April 1905 ~ 1560.
		8 12 05	H. Hamilton	:- Capable and good.
		11 8 05	H. Burgess	:- Is a very smart young teacher with good presence and manner, and good teaching gifts
Trg		· · 06	1462	Entered Training College 1 February 1906.
	Drill	· · 07	2586	Qualified to teach Military Drill 14253
		14 12 06	14229 Prin. Trg Col	:- Somewhat sluggish in nature and tends to be self satisfied. His lack of energy displays itself in some measure in his teaching. 65.
				Left Training College 31 December 1907.
	Trd. Tr's Cert.	1 1 08	27627	No. 14616
2704	6. 3. 1435	27 6 08	Sup. Roll	
		· · 08	1133	Temp. H.T. 1 Jan. 08. 08/5403, Ceased 16 Apl. 08.
		16 12 07	15238 Prin. Trg Col	:- Another case of fine developing. Lacking in responsibility last year. This year very reliable. In all his work a good teacher. Good presence. Good discipline. Earnest in all his work. 76.
		12 3 08	H. Henderson	:- Shows interest in the appearance of his school. His organization lacks concentration [illegible]. His methods of teaching are marked by preparation & determination. Concrete methods are adopted.
	Drawing	· · 08	7210	Licensed to teach Drawing - 14873
3158	Trg. Tr's Cert. 2nd Cl.	· · 08	6066	Apptd H.T. from 17 April 1908. No. 14661
		19 5 08	H. Rowe	:- Has entered upon his duties in a zealous, vigorous, methodical way & is making good preparation for carrying on the work of the school. He has already effected [illegible] improvement in the attitude of the pupils towards their work & is putting into practice the methods he has recently studied in the Training College & appears likely to become a very [illegible] teacher. 82. Good. Prov.
		21 11 08	H. ·	:- Continues to be very zealous, hardworking, and thorough; has effected a very marked improvement in the character of work & demeanour of the children; has enlisted the interest of the parents, has spent much time and labour in the equipment of the school & keeps the school & grounds in very good order. 88. VG.
	6. 1. 120	13 1 09 / 30 6 09	Inspr. 09/81	Commended for exceptional caretaking in beautifying & improving school buildings & grounds.
		15 7 09	H. Rowe	Teaches in a very intelligent, methodical, painstaking manner; arouses interest and thought effort. Pupils are bright, energetic, and responsive and under very good control. Supervision is constant and effective. School & grounds are in very good order. 88 [illegible]
		6 4 10	H. ·	Has done very good work & brought school into a very good state. He is zealous, painstaking & progressive; exercises very good control & supervision; secures interest of parents & has equipped school very fully; keeps school & grounds in a creditable state.
	V. 3. 138	1 5 10		
		24 8 10	H. ·	Continues to display zeal, activity, and a progressive spirit; every lesson observed was treated in a skilful, thoughtful, thorough way & [illegible] the [illegible] reasoning powers of the pupils. Monitors show that they are being well trained. School & grounds are kept in very good order and parents' interest is being fully sustained. 90. [illegible]
		· · 10	14997	Transferred 31 December 1910.
2839		· · 10	13708	Apptd H.T. from 1 January 1911.
		20 3 11	H. Stephenson	Gives very good attention to general surroundings & secures the co-operation of parents & pupils. An earnest & diligent teacher, very attentive to his duties. His class teaching is effective. Work is intelligently planned & carried out. A very good teacher. 87.
		27 9 11	H. ·	A very good teacher. He aims high & works diligently, skilfully & tactfully. He maintains a very good standard & takes great interest in the general surroundings. His gentlemanly bearing towards all about him has a good effect & secures their hearty co-operation.
		19 11 12	H. ·	A very good teacher. Shows commendable interest in preparing his [illegible]
	V. 1. 411	28 6 12	In. Roll	A very good organiser. Obtains very good effort from the staff & pupils, & pursues his aims with diligence & skill. Good attention to his duties. 93.
	Junr. Pub. Exam.	26 8 12 / 12 12	H. Gray	A very good teacher, painstaking & anxious to excel. He keeps his school in very good order indeed. His methods are sound & his teaching is vigorous & effective. The pupils are encouraged to aim at a high standard. They are responsive and making very good progress. 94.
		· · 13	3864	Qualified as Instructor in Junior Cadet Training
		4 2 13	H. Gray	A very good teacher, enthusiastic & progressive. He uses very good methods & his teaching is sound & effective. His school buildings & grounds are kept in [illegible]
		6 1 13	H. ·	A very good teacher, most conscientious & painstaking. His school is capably managed, very [illegible] the teaching is, as usual, definite & thorough, & his pupils are making very good progress. [illegible]
1490	Matric.	11 3 14	Univ. Cert. No. 3226	
		· · 14	4268	Temp. asst. 10 Mar. 14. Ceased 23 Mar. 16.
		20 2 14	H. Gray	A very good teacher, who takes a keen interest in his school. His manner is pleasant and he has secured the active co-operation of his pupils. His school is capably managed. Methods are sound and his teaching is definite & stimulating. 95.

Roll No.	Classification	Date	Authority	Remarks
		15 6 14	H. Park	I've been teaching Geometry only. It seems to me I have no responsibility in management. His duty was that of class teacher only. He taught his subject very well and generally made his explanations clear though he did not engage [illegible]. A very good teacher. 90.
		17 11 14	H. Burgess	Has a [illegible] teaching style and gives very good lessons. He manages his class capably. Does good capable work. A very good teacher. 92.
		17 3 15	N.Z. Univ.	Passed Nat. Phil. I; Chem. I; Geol. I; Pure Maths. I.
	V. 1. 303	23 6 15	H. Rowe	Is a very good teacher. He is of good presence, displays zeal & vigour, presents matter definitely & forcefully and develops his lessons logically and as a rule, by easy gradations. He exercises very good control and keeps pupils occupied [illegible] & profitable work. 92.
2111		· · 16	4228	Temp. H.T. 24 March 16. Ceased 30 April '16.
		10 12 15	H. Rowe	Is a very good teacher. He is zealous, progressive & studious. His teaching is clear, definite & forceful, and his well framed questions cause pupils to use their reasoning powers. He has done very good work with pupils of XII & XIII during his teaching periods. 92.
1402		· · 16	5402	Temp. Asst. 1 May 16. Ceased 17 Aug. '16.
112		· · 16	9918	Apptd 1 A. Asst. from 18 August 1916.
		30 5 16	H. McCrae	Adopts intelligent methods of teaching and is lucid in his interpretation of lessons. Has good personality, holds his class well and incites children to work with interest. Is a very good disciplinarian. A very good teacher. 91.
		16 5 17	H. Parker	Works with the HE classes, shows enthusiasm, ability & progressiveness. Handles his classes with firmness & discretion. Is doing good work generally and is exerting a good influence over his pupils. A very good teacher.
		7 9 17	H. ·	(Teacher of H.E. work) His work is very good, he is refined in bearing & sets a high standard for his pupils to work up to. Does very effective work in Physics. Keeps his laboratory in good order. A very good teacher. 93.
		10 5 18	H. ·	Is putting in very good work with H.E. classes. Sets commendably high standards of personal bearing, industry & orderliness. A.v.g. tchr. 95.
	V. 1. 190	26 6 18		Transferred 30 September 1918.
482	IV. 3. 9	1 8 18	5[illegible]	Apptd H.T. from 1 October 1918
		11 9 18	H. Parker	Deserves credit for the way in which he has worked with the H.E. classes, and for the good example in personal bearing that he has set his pupils. Is a sound teacher, interested in his work. A v.g. tchr. 95.
		11 12 18	H. ·	(1st report) He is showing as H.T. the same qualities of neatness, orderliness & thoroughness that he showed as an asst. tchr. Is a good organiser & a sound tchr. A v.g. tchr.
		3 4 19	H. ·	Sets commendably high standards, both in regard to personal bearing and to efficiency on the part of the pupils. Should make a very good success of the school. A v.g. tchr. 95.
		20 7 20	H. ·	Keeps his school well up to date. His instructional results are very sound. Excellent work was done by the pupils at the last exam. for P.R.C. & P. One Junior Schol'ship was secured last year. Does very good work in the town, making the school the centre of many activities. A.v.g. tchr. 96.
		26 7 20	H. ·	Maintains his reputation as a capable & conscientious teacher. Has a very good school. His outlook is progressive. Is a very good organiser. A.v.g. H.T.
		7 4 21	H. ·	His school is still in the fore front: it is very well managed. Has a progressive policy and a very effective style & bearing. A.v.g. tchr. 96.
	IV. 1. 190	26 6 21		A teacher of very good presence & vigour. Works his school in a modern way & secures very good general results both instructional and in the wider sense of the term. A.v.g. H.T. 96.
		15 7 21	H. Parker	A progressive & industrious teacher working up to high standards. Has a very good personal influence. 96.
		31 5 22	H. ·	
		25 8 22	H. ·	A very capable teacher. Has an impressive & dignified manner; exerts a strong influence for good over his pupils. 97.
		4 5 22	H. ·	A very capable manager & teacher with commendably high & progressive ideals. Has a v.g. school. 97
		17 8 23	H. ·	Is progressive & energetic. Uses a strong personality for the best advancement of education, direct & indirect, in his town. 98
3754 c.H.S.		· · 24	403	Transferred 12 January 1924. Apptd. Asst. from 13 January 1924.
		17 4 24	Buxton	Assists most capably in the general management, has a fine personality, is careful of detail, teaching in a way to arouse thought & keen interest. 98
	IV. 1. 98	27 6 24	In. Roll	Teaches with nice care & precision, sets a fine personal example, develops careful thought & secures oral progress. 98
	III. 3. 14			Character, tact & skill are outstanding features of his organization & class work.
		25 6 25	Stephenson	Eminently adapted for work with senior pupils. Preparation & presentation of lesson work highly satisfactory.
		1 3 25	·	Controls with apparent ease. Earnest & skilful in performing organizing & class duties generally. Teaching is educative. [illegible] v.g. 98
3754		· · 26		Apptd. 1 M. Asst. from 4 November 1926
	III. 1. 155	23 6 26	Reclassifd	
	III. 1. 16	30 6 27	In. Roll	
1372	II 3. 1	21 8 27	11288	Transferred 7 January 1928. Apptd H.T. 8 January 1928
		10 5 28	Bacon	A keen & alert H.T. with decidedly good ability as an organiser. Has secured good local interest. [illegible] many effective changes already. A (2 H.T.)
		30 11 28	·	A thoughtful & capable teacher who exercises close supervision over all school activities, gives good advice & guidance to members of his staff & enlists the active co-operation of parents. A (2 H.T.)
		24 6 29	Sedevick	A thoroughly efficient H.T. who superintends closely every activity of both divisions of this school. He inspires his teachers & scholars to put forth their best endeavours; succeeds markedly in enlisting public interest & support for his school. A (2 H.T.)

1 page over →