

PASSENGERS LIST.

(REFERRED TO IN THE 13TH SECTION OF THE "PASSENGERS ACT, 1852.")

Ship's Name.	Master's Name.	Tons per Register.	Aggregate number of superficial feet in the several compartments set apart for steerage passengers.	Total number of Statute Adults, exclusive of Master, Crew, and Cabin Passengers, the ship can legally carry.	Where Bound.
<i>Ariadne</i>	<i>D Knight</i>	<i>799</i>			<i>Callao</i>

I hereby certify that the provisions actually laden on board the ship, according to the requirements of the Passengers Act, are sufficient for Passengers, computed according to the Act.

Date, *15th Nov 1853*

Daniel Knight, Master.

NAMES AND DESCRIPTIONS OF PASSENGERS.

Ports of Embarkation.	Names of Passengers.	ADULTS.		CHILDREN BETWEEN 14 AND 1		Number of Infants under 12 months.	Profession, Occupation, or Calling of Passenger.	State whether English, Scotch, or Irish.	Port at which Passengers have contracted to land.
		AGE.		AGE.					
		Male.	Female.	Male.	Female.				
Melbourne	Mrs. Collins	25					Mine	American	Callao
	B. Osborne	36					9	5	7
	J W Stanfield	35					9	5	5
	E. Bean	33					7	7	5
	William Hale	28					9	9	9
	Bell Dixey	27					9	7	6
	In Folsom	33					1	9	6
	C H Hadden	25					Mine	1	6

SUMMARY.

	NUMBER OF SOULS.				Equal to Statute Adults.
	<i>Amer.</i> English.	Scotch.	Irish.	Total.	
Adults	<i>8</i>	<i>5</i>	<i>5</i>	<i>8</i>	<i>8</i>
Children between 14 and 1	<i>5</i>	<i>7</i>	<i>7</i>	<i>5</i>	<i>5</i>
Infants	<i>1</i>	<i>1</i>	<i>1</i>	<i>1</i>	<i>1</i>
TOTAL	<i>8</i>	<i>7</i>	<i>7</i>	<i>8</i>	<i>8</i>

We hereby certify, that the above is a correct List of Names and Descriptions of all the Passengers who embarked at the Port of Melbourne, Victoria.

(Signed) *Daniel Knight*, Master.

(Countersigned) *John W. Stanfield*, Officer of Customs.

N.B. Lines should be ruled in the same form for any additions to the List after the ship first clears out; and similar certificates be subjoined to such additions according to the requirements of the Act.

Aradue
to Callao

PASSENGERS LIST.

(REFERRED TO IN THE 12TH SECTION OF THE "PASSENGERS ACT, 1849.")

Ship's Name.	Master's Name.	Tons per Register.	Aggregate number of superficial feet in the several compartments set apart for steerage passengers.	Total number of Statute Adults, exclusive of Master, Crew, and Cabin Passengers, the ship can legally carry.	Where Bound.
<i>Barge Gay Head</i>	<i>W B Davis</i>	<i>980</i>			<i>San Francisco via Sahiti.</i>

I hereby certify that the provisions actually laden on board the ship, according to the requirements of the Passengers Act, are sufficient for Passengers, computed according to the Act.

Date, *4th Dec 1855**William B Davis* Master.

NAMES AND DESCRIPTIONS OF PASSENGERS.

Ports of Embarkation.	Names of Passengers.	ADULTS.		CHILDREN BETWEEN 14 AND 1.		Number of Infants under 12 months.	Profession, Occupation, or Calling, of Passenger.	State whether English, Scotch, or Irish.	Port at which Passengers have contracted to land.
		AGE.		AGE.					
		Male.	Female.	Male.	Female.				
Melbourne	J. T. Floodgood	41					Merchant	English	S. France
	E. H. Connelley	32					"	"	"
	<u>Storage</u>								
	Earl Smith	24					Digger	English	"
	Wm. Bryce	35					"	English	"
	Jas Moran	29					"	English	"
	Jno & Blackwood	22					"	English	"
	Geo Tomlinson	36					"	"	"
	Frank Wetherly	41					"	"	"
	Jam Haywood	29					"	"	"
	Chas Cooper	28					"	"	"
	Wm Howard	35					"	"	"
	Jno Williams	40					"	"	"
	G. C. Agnew	61					"	"	"
	Thos Brown	23					"	"	"
	Jno Edwright	31					"	"	"
	Wm Ryssen	42					"	"	"

SUMMARY.

	NUMBER OF SOULS.				Equal to Statute Adults.
	English.	Scotch.	Irish.	Total.	
Adults	<i>16</i>			<i>16</i>	
Children between 14 and 1					<i>16</i>
Infants					
TOTAL	<i>16</i>			<i>16</i>	<i>16</i>

We hereby certify that the above is a correct List of Names and Descriptions of all the Passengers who embarked at the Port of *Melbourne* Victoria.

(Signed) *William B Davis* Master.(Countersigned) *Wm B Davis* Officer of Customs.

N. B. Lines should be ruled in the same form for any additions to the List after the ship first clears out; and similar certificates be subjoined to such additions, according to the requirements of the Act.

J. WILLIAMS, Stationer, Collins-street, Melbourne.

1950-1951

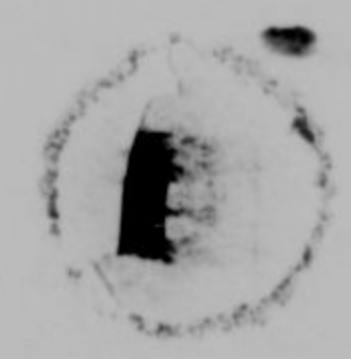

PASSENGERS LIST.

(REFERRED TO IN THE 12TH SECTION OF THE "PASSENGERS ACT, 1849.")

Ship's Name.	Master's Name.	Tons per Register.	Aggregate number of superficial feet in the several compartments set apart for steerage passengers.	Total number of Statute Adults, exclusive of Master, Crew, and Cabin Passengers, the ship can legally carry.	Where Bound.
<i>Cries</i>	<i>J.B. Kennedy</i>	<i>234</i>			<i>Colombo</i>

I hereby certify that the provisions actually laden on board the ship, according to the requirements of the Passengers Act, are sufficient for Passengers, computed according to the Act.

Date, *10th. 1853*

James B. Kennedy Master.

NAMES AND DESCRIPTIONS OF PASSENGERS.

Ports of Embarkation.	Names of Passengers.	ADULTS.		CHILDREN BETWEEN 14 & 1.		Number of Infants under 12 months.	Profession, Occupation, or Calling, of Passenger.	State whether English Scotch, or Irish.	Port at which Passengers have contracted to land.
		AGE.		AGE.					
		Male.	Female.	Male.	Female.				
Melbourne	D Stewart	30	-	-	-		Captain	English	Colombo
do	Shannon & Moore	35	-	-	-		Servant	Anglo Irish	do

SUMMARY.

	NUMBER OF SOULS.				Equal to Statute Adults.
	English.	<i>Anglo</i>	Irish.	Total.	
Adults	<i>1</i>	<i>1</i>		<i>2</i>	<i>2</i>
Children between 14 and 1					
Infants					
TOTAL	<i>1</i>	<i>1</i>		<i>2</i>	<i>2</i>

We hereby certify that the above is a correct List of Names and Descriptions of all the Passengers who embarked at the Port of *Melbourne* Victoria.

(Signed) *James B. Kennedy* Master.

(Countersigned) *Wm. H. P. ...* Officer of Customs.

N.B. Lines should be ruled in the same form for any additions to the List after the ship first clears out; and similar certificates be subjoined to such additions, according to the requirements of the Act.

Arice

Arice
to Colombo

(REFERRED TO IN THE 12TH SECTION OF THE "PASSENGERS ACT, 1849."

I hereby certify that the provisions actually laden on board the ship, according to the requirements of the Passengers Act, are sufficient for Passengers, computed according to the Act.

Date, 25th Feb. 1883 Atty Graves Master.

Ports of Embarkation.	Names of Passengers.	ADULTS.		CHILDREN BETWEEN 14 & 1.		Number of Infants under 12 months.	Profession, Occupation, or Calling, of Passenger.	State whether English Scotch, or Irish.	Port at which Passengers have contracted to land.
		AGE.		AGE.					
		Male.	Female.	Male.	Female.				
	Capt. John Prady	30							
	Capt. English								

	NUMBER OF SOULS.				Equal to Statute Adults.
	English.	Scotch.	Irish.	Total.	
Adults	1			1	1
Children between 14 and 1					
Infants					
TOTAL	1			1	1

(Signed) Thos. Gravel Master

(Countersigned) *R. M. J. Smith* Officer of Customs

N.B. Lines should be ruled in the same form for any additions to the List after the ship first clears out; and similar certificates be subjoined to such additions, according to the requirements of the Act.

PARSONS

PARSONS

PARSONS

PASSENGERS LIST.

(REFERRED TO IN THE 12TH SECTION OF THE "PASSENGERS ACT, 1849.")

Ship's Name.	Master's Name.	Tons per Register.	Aggregate number of superficial feet in the several compartments set apart for steerage passengers.	Total number of Statute Adults, exclusive of Master, Crew, and Cabin Passengers, the ship can legally carry.	Where Bound.
<i>Sussex</i>	<i>Ascomlaw</i>	<i>960</i>			<i>Calcutta</i>

I hereby certify that the provisions actually laden on board the ship, according to the requirements of the Passengers Act, are sufficient for Passengers, computed according to the Act.

Date, *31 Oct. 1883*

Wm. Ascomlaw Master.

NAMES AND DESCRIPTIONS OF PASSENGERS.

Ports of Embarkation.	Names of Passengers.	ADULTS.		CHILDREN BETWEEN 14 & 1.		Number of Infants under 12 months.	Profession, Occupation, or Calling, of Passenger.	State whether English Scotch, or Irish.	Port at which Passengers have contracted to land.
		AGE.		AGE.					
		Male.	Female.	Male.	Female.				
Melbourne	Amberland	40					St. Colonel	English	Calcutta
do	Sindson	39					Merchant	do	do
do	Beam	29					Mechanic	German	do
									</

SUMMARY.

	NUMBER OF SOULS.				Equal to Statute Adults.
	English.	Scotch.	Irish.	Total.	
Adults	<i>2</i>			<i>3</i>	<i>3</i>
Children between 14 and 1					
Infants					
TOTAL	<i>2</i>			<i>3</i>	<i>3</i>

We hereby certify that the above is a correct List of Names and Descriptions of all the Passengers who embarked at the Port of *Melbourne* Victoria.

(Signed) *Wm. Ascomlaw* Master.

(Countersigned) *Wm. Ascomlaw* Officer of Customs.

N.B. Lines should be ruled in the same form for any additions to the List after the ship first clears out; and similar certificates be subjoined to such additions, according to the requirements of the Act.

Lusser
to Calcutta

Lusser

PASSENGERS LIST.

(REFERRED TO IN THE 13TH SECTION OF THE "PASSENGERS ACT, 1852.")

Ship's Name.	Master's Name.	Tons per Register.	Aggregate number of superficial feet in the several compartments set apart for steerage passengers.	Total number of Statute Adults, exclusive of Master, Crew, and Cabin Passengers, the ship can legally carry.	Where Bound.
<i>Treasure</i>	<i>G. H. Simcke</i>	<i>247</i>			<i>Mauritius</i>

I hereby certify that the provisions actually laden on board the ship, according to the requirements of the Passengers Act, are sufficient for Passengers, computed according to the Act.

Date, *26 October 1853*

G. H. Simcke Master.

NAMES AND DESCRIPTIONS OF PASSENGERS.

Ports of Embarkation.	Names of Passengers.	ADULTS.		CHILDREN BETWEEN 14 AND 1		Number of Infants under 12 months.	Profession, Occupation, or Calling of Passenger.	State whether English, Scotch, or Irish.	Port at which Passengers have contracted to land.
		AGE.		AGE.					
		Male.	Female.	Male.	Female.				
Melbourne	Cabin McHarding " Brown	33 29				Genl 4	British 5	Mauritius 6	

SUMMARY.

	NUMBER OF SOULS.				Equal to Statute Adults.
	English.	Scotch.	Irish.	Total.	
Adults	<i>2</i>			<i>2</i>	<i>2</i>
Children between 14 and 1					
Infants				<i>5</i>	<i>5</i>
TOTAL	<i>2</i>			<i>2</i>	<i>2</i>

We hereby certify, that the above is a correct List of Names and Descriptions of all the Passengers who embarked at the Port of Melbourne, Victoria.

(Signed)

(Countersigned)

Master.

Officer of Customs.

N.B. Lines should be ruled in the same form for any additions to the List after the ship first clears out; and similar certificates be subjoined to such additions according to the requirements of the Act.

Treasure
to Mauritius

Treasure
to Mauritius

PASSENGERS' LIST,

REFERRED TO IN THE 12TH SECTION OF THE PASSENGERS' ACT.

Ship's Name.	Master's Name.	Tons per Register.	Aggregate number of superficial feet in the several compartments set apart for Steerage Passengers.	Total Number of Statute Adults, exclusive of Master, Crew, and Cabin Passengers, the ship can legally carry.	Where Bound.
<i>Flying Fish</i>	<i>Lucas</i>	<i>122</i>			<i>Halant Town</i>

I hereby Certify, that the Provisions actually laden on Board this Ship, according to the requirements of the Passengers' Act, are sufficient for _____ Passengers, computed according to the Act.

(Signed)

Edw. Lucas

MASTER.

Dated

5 Nov

185

3

Names and Descriptions of Passengers.

Ports of Embarkation.	Names of Passengers.	Adults.		Children between 14 and 1.		Number of Infants under 12 months.	Profession, Occupation, or Calling of Passengers.	State whether English, Scotch, or Irish.	Port at which Passengers have contracted to land.
		Age.		Age.					
		Male.	Female	Male.	Female				
Coalong	J. Fitzgerald		37						
	Mrs Webb		40				Gold		
	W. Lister		40		4		Duggens	English	Shant
	H. Lister		38						
		2	2		1				

PASSENGERS' LIST,

REFERRED TO IN THE 12TH SECTION OF THE PASSENGERS' ACT.

Ship's Name.	Master's Name.	Tons per Register.	Aggregate number of superficial feet in the several compartments set apart for Steerage Passengers.	Total Number of Statute Adults, exclusive of Master, Crew, and Cabin Passengers, the ship can legally carry.	Where Bound.
<i>Flying Fish</i>	<i>Lucas</i>	<i>122</i>			<i>Colant Town</i>

I hereby Certify, that the Provisions actually laden on Board this Ship, according to the requirements of the Passengers' Act, are sufficient for _____ Passengers, computed according to the Act.

(Signed)

Edw. Lucas

MASTER.

Dated

5 Nov

185

3

Names and Descriptions of Passengers.

Ports of Embarkation.	Names of Passengers.	Adults.		Children between 14 and 1.		Number of Infants under 12 months.	Profession, Occupation, or Calling of Passengers.	State whether English, Scotch, or Irish.	Port at which Passengers have contracted to land.
		Age.		Age.					
		Male.	Female	Male.	Female				
Colong	J. Fitzgerald	37							
	Mrs Webb		40				Gold		
	W. Lister		40		4		Duggens	English	Colong
	M. —		38						
		2	2		1				

SUMMARY.

	NUMBER OF SOULS.				Equal to Statute Adults.
	English.	Scotch.	Irish.	Total.	
Adults	3			3	33
Children between 14 and 1 ...	1			1	
Infants					
Total	4			4	

[HERE INSERT A LIST OF CABIN PASSENGERS, WITH THEIR NAMES AND AGES.]

— 00 —

Mr. Ling 40 years

We hereby Certify, That the above is a correct List of the Names and Descriptions of all the Passengers who embarked at the
Port of Geelong

(Signed) Edo S Lucas MASTER.
(Countersigned) _____ OFFICER OF CUSTOMS.

Port of _____

I Certify that all the requirements of the Passengers' Act, so far as the same can be complied with, before the departure of the
Flying Fish for Hobart Town have been duly complied with.

(Signed) Henry Ford EMIGRATION OFFICER.

Port of Geelong

Dated 5 Nov 185 5

PASSENGERS' LIST.

REFERRED TO IN THE 12TH SECTION OF THE PASSENGERS' ACT.

Ship's Name.	Master's Name.	Tons per Register.	Aggregate number of superficial feet in the se- veral compartments set apart for Steerage Pas- sengers.	Total Number of Sta- tute Adults, exclusive of Master, Crew, and Ca- bin Passengers, the ship can legally carry.	Where Bound.
<i>Boston Mail</i>	<i>Clarke</i>	<i>92</i>			<i>Auckland</i>

I hereby Certify, that the Provisions actually laden on Board this Ship, according to the requirements of the Passengers' Act, are sufficient for 20 Passengers, computed according to the Act.

(Signed)

MASTER.

Dated

185 3

Names and Descriptions of Passengers.

[illegible]

SUMMARY.

	NUMBER OF SOULS.				Equal to Statute Adults.	
	English.	Scotch.	Irish.	Total.		
Adults						
Children between 14 and 1 ...						
Infants						
Total						

[HERE INSERT A LIST OF CABIN PASSENGERS, WITH THEIR NAMES AND AGES.]

William Creamer 40 years
Mr Phillips 36 —
Mr — 30 —

We hereby Certify, That the above is a correct List of the Names and Descriptions of all the Passengers who embarked at the
 Port of *Gulson*

(Signed)

Mr Clark

MASTER.

(Countersigned)

OFFICER OF CUSTOMS.

Port of

Gulson

I Certify that all the requirements of the Passengers' Act, so far as the same can be complied with, before the departure of the
Border Maid for *Auckland* have been duly complied with.

(Signed)

Henry Ford

EMIGRATION OFFICER.

Port of

Gulson

Dated

11th November 1853

(REFERRED TO IN THE 12TH SECTION OF THE "PASSENGERS ACT, 1849.")

I hereby certify that the provisions actually laden on board the ship, according to the requirements of the Passengers Act, are sufficient for Passengers, computed according to the Act.

Master.

Date, _____

[illegible]

NAMES AND DESCRIPTIONS OF PASSENGERS.

[illegible]

SUMMARY.

		NUMBER OF SOULS.				Equal to Statute Adults.
		English.	Scotch	Irish.	Total.	
Adults	5			1		
Children between 14 and 1						
Infants	1					
TOTAL	6			1		

We hereby certify that the above is a correct List of Names and Descriptions of all the Passengers who embarked at the Port of Victoria.

N. York

(Signed)

Master.

(Countersigned)

Officer of Customs.

N. B. Lines should be ruled in the same form for any additions to the List after the ship first clears out; and similar certificates be subjoined to such additions, according to the requirements of the Act.

J. WILLIAMS, Stationer, Collins-street, Melbourne.

PASSENGERS' LIST,

REFERRED TO IN THE 12TH SECTION OF THE PASSENGERS' ACT.

Ship's Name.	Master's Name.	Tons per Register.	Aggregate number of superficial feet in the se- veral compartments set apart for Steerage Pas- sengers.	Total Number of Sta- tute Adults, exclusive of Master, Crew, and Ca- bin Passengers, the ship can legally carry.	Where Bound.
Dart	Lansom	134			Robertson

I hereby Certify, that the Provisions actually laden on Board this Ship, according to the requirements of the Passengers' Act, are sufficient for 20 Passengers, computed according to the Act.

(Signed)

MASTER.

Dated

185 3

Names and Descriptions of Passengers.

Ports of Embarkation.	Names of Passengers.	Adults.		Children between 14 and 1.		Number of Infants under 12 months.	Profession, Occupation, or Calling of Passengers.	State whether English, Scotch, or Irish.	Port at which Passengers have contracted to land.
		Age.		Age.					
		Male.	Female	Male.	Female				
Culorog	S. Hodges	45					Gold Digger.	English	Hobart Town
	C. —		38						
	Robinson	22							

SUMMARY.

	NUMBER OF SOULS.				Equal to Statute Adults.	
	English.	Scotch.	Irish.	Total.		
Adults	3			3	3	
Children between 14 and 1 ...						
Infants						
Total	3			3		

[HERE INSERT A LIST OF CABIN PASSENGERS, WITH THEIR NAMES AND AGES.]

— 00 —

We hereby Certify, That the above is a correct List of the Names and Descriptions of all the Passengers who embarked at the
Port of Sulung

(Signed)

H. Sansam MASTER.

(Countersigned)

H. W. Spence OFFICER OF CUSTOMS.

Port of

Geelong

I Certify that all the requirements of the Passengers' Act, so far as the same can be complied with, before the departure of the
East for Adelaide have been duly complied with.

(Signed)

Henry Lord EMIGRATION OFFICER.

Port of

Geelong

Dated 26th November 1853

PASSENGERS' LIST,

REFERRED TO IN THE 12TH SECTION OF THE PASSENGERS' ACT.

Ship's Name.	Master's Name.	Tons per Register.	Aggregate number of superficial feet in the several compartments set apart for Steerage Passengers.	Total Number of Statute Adults, exclusive of Master, Crew, and Cabin Passengers, the ship can legally carry.	Where Bound.
<i>Marygroves</i>	<i>Keller</i>	<i>196</i>			<i>Sydney</i>

I hereby Certify, that the Provisions actually laden on Board this Ship, according to the requirements of the Passengers' Act, are sufficient for *254* Passengers, computed according to the Act.

(Signed)

J. Keller

MASTER.

Dated

23 Nov

185 *3*

Names and Descriptions of Passengers.

Ports of Embarkation.	Names of Passengers.	Adults.		Children between 14 and 1.		Number of Infants under 12 months.	Profession, Occupation, or Calling of Passengers.	State whether English, Scotch, or Irish.	Port at which Passengers have contracted to land.
		Age.		Age.					
		Male.	Female	Male.	Female				
Cebu	Dryden	55					Gold Diggers	English	Sydney
	Whithrath	40							
	A Dowling	27							
	Whithrath	22							
	H Sutton	26							
	Donnelly	23							
	McNeill	22							
	Dk Lachlan	40							
	Barton	27							
	Thurst	42							
	Nichols	22							
	Taylor	35							
	Phillips	50							
	Hartstorn	41							
	Donald	23							
		15							

SUMMARY.

	NUMBER OF SOULS.				Equal to Statute Adults.
	English.	Scotch.	Irish.	Total.	
Adults	15			15	15
Children between 14 and 1 ...					
Infants					
Total	15			15	

[HERE INSERT A LIST OF CABIN PASSENGERS, WITH THEIR NAMES AND AGES.]

Rest 2 Hill 50 years
J. Holland 23 —
A. Kay 30 —
W. F. Wilkinson 32 —
W. F. Wilkinson 26 —
W. F. Wilkinson 4 —
J. Cattle 30 —
A. K. Howard 28 —
W. F. Wilkinson 6 —
P. Baynton 30 —

We hereby Certify, That the above is a correct List of the Names and Descriptions of all the Passengers who embarked at the Port of Glasgow

(Signed) J. Keller MASTER.
 (Countersigned) J. G. G. G. OFFICER OF CUSTOMS.

Port of Glasgow

I Certify that all the requirements of the Passengers' Act, so far as the same can be complied with, before the departure of the Harper for Glasgow have been duly complied with.

(Signed) Arthur Graham for the Agent EMIGRATION OFFICER.

Port of Glasgow

Dated 28 November 185 2

PASSENGERS' LIST,

REFERRED TO IN THE 12TH SECTION OF THE PASSENGERS' ACT.

Ship's Name.	Master's Name.	Tons per Register.	Aggregate number of superficial feet in the sev- eral compartments set apart for Steerage Pas- sengers.	Total Number of Sta- tute Adults, exclusive of Master, Crew, and Ca- bin Passengers, the ship can legally carry.	Where Bound.
Lady Bird	Robertson	1276			Launceston

I hereby Certify, that the Provisions actually laden on Board this Ship, according to the requirements of the Passengers' Act, are sufficient for _____ Passengers, computed according to the Act.

(Signed)

MASTER.

Dated

185

Names and Descriptions of Passengers.

Ports of Embarkation.	Names of Passengers.	Adults.		Children between 14 and 1.		Number of Infants under 12 months.	Profession, Occupation, or Calling of Passengers.	State whether English, Scotch, or Irish.	Port at which Passengers have contracted to land.
		Age.		Age.					
		Male.	Female	Male.	Female				
Geelong	Wm. Gills	21					Gold digger	English	Launceston