97 **PHOTOGRAPHS.**

35143. Allan Parker, June. '19.

35143. Allan Parker, June. '19.

35143 Allan Parker Apr '23

No. 35143

Name. Parker Allan

				Frank Ellis			Frank Ellis	
Height	5 ft 5½ in	Sentence	18 mos. H.L.	9 months H.L. on 1st & 2nd count Concurrent 9 months on the 3rd count Cumulative	12 months Left Prison during Gov's Pleasure	Recommn to Refy Prison	5 yrs Sth. on each ct. concurrent	Recommitted to a Reformatory during G.P.
Weight		2 years hard labor						
Complexion	Fresh							
Hair	Fair							
Eyes	Grey							
Nose		Date of Conviction						
Mouth		2. 6. 19	2. 5. 21	24.4.23	1.10.24	4-9-28 W.E. 26/11/34.	18. 9. 39	8.12.39
Chin								
Eyebrows		Offence						
Visage		Ware-house breaking	Stealing in a dwelling	Stealing in a dwelling	Housebreaking	Breach of Parole	Burglary (2 counts)	Breach Probation
Forehead								
Date of Birth	1900							
Native Place	Victoria							
Trade	Laborer	Where and before whom tried?						
Religion	R. C.	Melbne Gen Sess	Melbourne G.S.	Ballarat	Melb. G.S.	P. S. Bd Warrant.	Melbourne Supreme Court	Rel G. P. L.
Read and Write	Both	Under Wimarski		Supreme Court Justice —	Judge Williams		Macfarlan J.	6 Ho of B

...llies. Bendigo. Reformatory
...Bicycle Bendigo. Escaped
...Jewellery Bendigo.

				EXTENSIONS BY— VISITING JUSTICE M.	D.	GOVERNOR M.	D.
Melbourne Gaol	2. 6. 19	30.10.19 shooting out in this cell	24 hours Ord con				1
Pentridge Prison	4. 6. 19	31/5/20 To release on Parole to Castlemaine Hospital for treatment.					
Castlemaine Ref. Prison	22.12.19						
Castlemaine Ref. Prison	22.6.20	From Castlemaine Hospital on Parole					
Melbourne	20.4.21	4.9.20. To freedom on parole.					
Pentridge	3.6.21	29/10/23 Throwing bread down sewer 7 days dis post	G				7
Ballarat	15.3.23	6 days Special Rem granted 12/6/24					
Pentridge	27.4.23	Remission to stand L8975. 28/7/24					
Coburg	19.9.24	16/8/24 To Freedom by Rem					
Pentridge	9.10.24	15/12/24 Not obeying an order 2 days W.P.	G				2
Refy. Pr. Pentridge	1.8.25	" Being disrespectful to an officer 2 days W.P.	G				2
French Island	13.2.26	4 days Spec. Rem D.G. 16.6.25					
To Freedom (Parole)	19-12-27	29.6.25 Having articles not issued to him 1 day W.P. Spec Rem to stand D.G.	G				1
Pentridge	26/11/34.						
Pentridge Refy.	26/11/34	WARRANTS DISCHARGE 4. 8. 1925 TO FREEDOM BY REMISSION ——— 19					
Beechworth	29-5-35.	To Refy.					
To Freedom	16.3.38	Parole					
Pentridge	28.8.39	21.9.39 applied for leave to appeal					
" Refy	23.6.43	8.10.39 application herein refused					
French Is.	16.8.43						
Paroled	4.12.44	WARRANTS DISCHARGE 30.6.43 TO FREEDOM BY REMISSION					

7 DAYS SPECIAL REMISSION GNTD. BY L.E.

10 MAY 1943

35143 Frank Ellis May. 1935 Born Nov 1900

35143 Frank Ellis, Aug 1943 Born Nov 1900

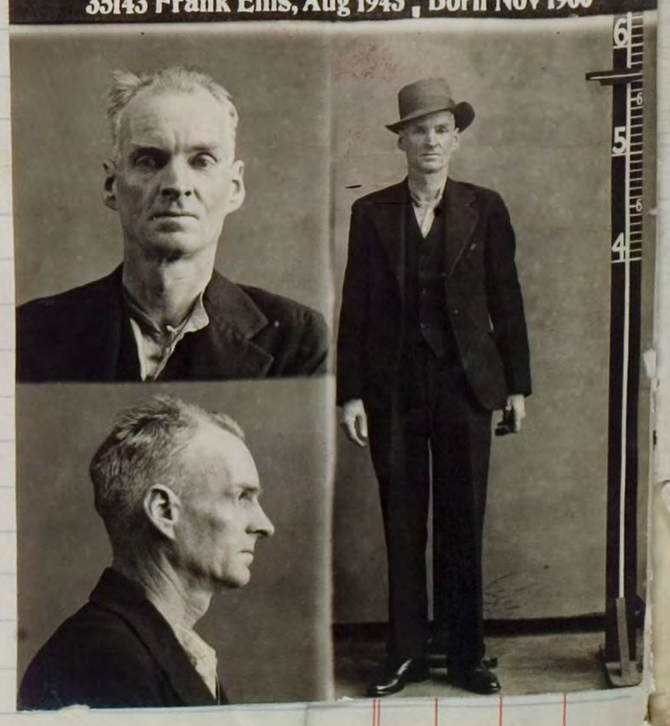

PHOTOGRAPHS.

35144. Walter Middleton. August. '19.

No. 35144

Name. Middleton Walter

Height	5 ft. 9½ in
Weight	
Complexion	Fresh
Hair	Fair
Eyes	Blue
Nose	
Mouth	
Chin	
Eyebrows	
Visage	
Forehead	
Date of Birth	1900
Native Place	Victoria
Trade	Motor-Driver
Religion	Wesleyan
Read and Write	Both

Sentence

5 years hard labor and one whipping of 15 strokes with cat-o-nine tails -X-

Date of Conviction

2 . 6 . 19

Notice of appeal given 5. 6. 19

Offence

Robbery in company

Where and before whom tried?

Melbourne General Sessions

Judge Womarski

Particular Marks

Previous History

AT WHAT STATION	WHEN RECEIVED	OFFENCES, SENTENCES, ETC.	EXTENSIONS BY— VISITING JUSTICE M.	D.	GOVERNOR M.	D.
Melbourne Gaol	2.6.19	-X- Sentence varied to 2 years H.L. and at expiration of sentence be detained				
Pentridge Prison	6.6.19	in a Reformatory Prison during the pleasure of His Excellency the Governor. The				
~~Pentridge~~ Reformatory Prison	30.9.20	~~time during which accused~~ period spent in gaol pending appeal has been in ~~custody is~~ to count as part of				
Castlemaine		term of ~~imprisonment now imposed~~ above sentence. Melbourne Supreme Court 8.8.19				
		28.7.19 Smoking without authority in the exercise yard	24 hrs Sol Con			1
		1.12.19. Not keeping his cell clean.	24 . .			1
		15.1.20. ~~Having~~ quantity of tea in possession without authority	1 day Disc Pstpd.			1
		Throwing a missile to the danger of a fellow prisoner - 2 days.				2
		8.6.20 Having tobacco and cigarettes concealed in his cell	3 day, Disc postponed			3
		26.8.20. Interfering with gas burner - 3/4 time remitted by Sup. 27/8/20	24 hrs Sol Conf.			1
		24.6.21. To freedom on parole.				
		Class pay £ 1. 16. 4. 31/10/20				

W M Reformatory Prison
vs
Govt Castlemaine

PHOTOGRAPHS.

No. 35145

Name. Hawken Francis William

Height	5ft 7 in
Weight	
Complexion	Fresh
Hair	Fair
Eyes	Blue
Nose	
Mouth	
Chin	
Eyebrows	
Visage	
Forehead	
Date of Birth	1897
Native Place	Victoria
Trade	Clerk
Religion	C of E.
Read and Write	Both

Sentence
5 years hard labor and one whipping of 15 strokes with a cat-o-nine-tails.
x

Date of Conviction
2. 6. 19
Notice of appeal given 5th June 1919

Offence
Robbery in Company

Where and before whom tried?
Melbourne General Sessions
Judge Womarski

Particular Marks

Previous History

AT WHAT STATION	WHEN RECEIVED	OFFENCES, SENTENCES, ETC.	EXTENSIONS BY— VISITING JUSTICE M.	D.	GOVERNOR M.	D.
Melbourne Gaol	2.6.19	x Sentence reduced to 2 years H.L. At the expiration to be detained in a Reformatory Prison during the Governor's Pleasure. In addition to be once privately whipped, such whipping to be of 15 strokes with the cat-o-nine tails. The time ~~during which accused has been~~ in ~~custody~~ gaol pending appeal to Court of Appeal ~~pending appeal~~ at once sentence part of ~~the term of imprisonment was imposed~~ Melbr. Supreme Court - 8/8/19				
Pentridge Prison	6.6.19					
Pentridge Refy Prison	2.9.20					
Castlemaine Refy Prison	6.9.20					
Pentridge Refy Prison	4.10.20					
French Island	6.10.20	4/9/19 Threatening to break cell door &c — 48 hours Sol Con			2	
		2.10.19 Idle during labor hours — 1 day Dis postponed			1	
		3/4 time allowed by L.G. 12/8/20				
		WARRANTS EXECUTED 19 TO FREEDOM AT MELBOURNE				
		20 Pentridge Reformatory Prison				
		1.7.21 - To Freedom on parole.				
		Class pay 1.18.5 3/9/20				

PHOTOGRAPHS.

No. 35146

Name. Gray. Roy. William

		Roy Wm Smith	Roy Gray			Roy Gray
Height	5 ft 5¼ in	Sentence				
Weight	8 st 9 lb	40 of or 14 days imprisonment 9 months on each of 3 counts Concurrent, 9 months H.L. Cumulative, 9 months H.L. Concurrent.	12 months hard labor on each of 4 counts Concurrent	2 years H.L. Claimed by Board 8.5.24	12 mths. H.L. on 2 counts & Refy. Prison.	3 years H.L. Reformatory Refy. Prison
Complexion	Fresh					
Hair	Fair					
Eyes	Blue					
Nose	Medium	Date of Conviction				
Mouth	"	2 . 6 . 19	1. 9. 20	11. 2. 24	1. 8. 28.	15-11-32. 6-12-32.
Chin	"					
Eyebrows	fair	Offence				
Visage	oval	Carrying firearms	Housebreaking (4 Counts)	Suspected Person	Attempted Housebrg with intent (2)	House by Br. of Parole
Forehead	medium	House-breaking 3 Counts				
Date of Birth	1901	House-breaking 1 Count				
Native Place	N. S. Wales	House-breaking 1 Count				
Trade	Laborer	Where and before whom tried?	Melbourne			Melb Sess
Religion	C of E.	Melbourne Petty Sessions Ch. of Bench	General Sessions Judge Darley	Northcote P.S.	Melbne G.S.	Judge Mainwaring
Read and Write	Both	Melbourne General Sessions Judge Woinarski	~~Ch. of Bench~~	Ch. of Bench	Judge. Mainwaring Warrant	F.J. Bx.
Particular Marks		Scars.				
Previous History		Single. To P.C.				

AT WHAT STATION	WHEN RECEIVED	OFFENCES, SENTENCES, ETC.		EXTENSIONS BY— VISITING JUSTICE M.	D.	GOVERNOR M.	D.
Melbourne Gaol	23.5.19	29.9.19. Having tobacco in his cell without authority	1 day Dis forfeited				1
Pentridge Prison	12.6.19	2.10.19 Communicating with a fellow prisoner	24 hours Cel Con				1
Melbourne Gaol	1.9.20	1.12.19. Interfering with his gas burner	48 " " "				2.
Pentridge Prison	8.10.20	16.1.20. Refusing to fall parade when ordered to do so.	7 days H.L. cum		7		
Pentridge Reformatory	13.4.22	14.7.20	3 days off Lg. 28/5/20				
French Is	31/7/22	See Pentridge Reformatory Prisoner					
Melbourne	15.1.24	∴ Sentence altered to 12 months imprisonment on first two counts					
Pentridge	13.2.24	Cumulative, and 12 months on last two counts Concurrent and at the expiration					
Pentridge Refy.	5.8.25.	of such sentence prisoner be detained in a Reformatory Prison during the					
French Island	13.1.26	Governor's Pleasure Full Const. 7.10.20					
Pentridge Refy	4.8.26	1.10.21 Insubordination 1 mth. Imp	V.G.				1.
To Freedom (Parole)	2.4.28.	Authority His Ex the Governor remitting					
Metropolitan	10.7.28	T.J.'s sent 1 mo	22/5/89				
Pentridge	15.8.28	28.9.23. To Freedom on Parole.					
Pentridge Refy	25.5.29	6 Days Spel Rem 9.7.25 J.G.					
Bairnsdale	30-1-30.	9.6.25 Refusing to obey an Order	1 Day D.P. G				1
To Freedom	23-9-32	Parole					
Metropolitan	29-10-32.						
Pentridge	21-11-32.						
Pentridge Refy	7-2-35						
Bendigo Pentridge Refy	17.9.35						
To Freedom	6.12.37	Parole					

WARRANTS DISCHARGE 11. 8. 1925 TO FREEDOM BY REMISSION To Refy

WARRANTS DISCHARGE 31.5. 1929 TO FREEDOM BY REMISSION Refy

5 DAYS SPECIAL REMISSION GNTD. BY I.G. 11 APR 1929

30-10-31: Incorrigible. 30 days dis

WARRANTS DISCHARGE 14-2-35 TO FREEDOM BY REMISSION

11 JAN 1936

5 DAYS SPECIAL REMISSION GNTD. BY I.G.

101

PHOTOGRAPHS.

No. 35147

Name. Hill Herbert

Height	5 ft 7½ in	Sentence						
Weight		6 months hard labor						
Complexion	Fresh							
Hair	Fair							
Eyes	Blue							
Nose		Date of Conviction						
Mouth		2. 6. 19						
Chin								
Eyebrows		Offence						
Visage		Receiving						
Forehead								
Date of Birth	1890							
Native Place	Victoria							
Trade	Steward	Where and before whom tried?						
Religion	C of E.	Melbourne						
Read and Write	Both	General Sessions						
		Judge Womarski						

Particular Marks

Previous History: Single. No P. C.

AT WHAT STATION	WHEN RECEIVED	OFFENCES, SENTENCES, ETC.	EXTENSIONS BY— VISITING JUSTICE M.	D.	GOVERNOR M.	D.
Melbourne Gaol	2. 6. 19	WARRANTS DISCHARGE 14. 10. 1919 — 6 days off for bad 18/9/19				
Pentridge Prison	12. 6. 19	TO FREEDOM BY DECISION 8. 10. 1919				

PHOTOGRAPHS.

No. 35148

Name. Young Albert

Height	5 ft. 2½ in
Weight	9. 1
Complexion	Fresh
Hair	Brown
Eyes	Brown
Nose	Med.
Mouth	.
Chin	.
Eyebrows	Lgt. brown
Visage	Oval
Forehead	medium
Date of Birth	1900
Native Place	Victoria
Trade	Laborer
Religion	Presbyterian
Read and Write	Both

Sentence	3 months hard, 3 months hard labor Cum, 3 months hard labor Cum, 3 months hard labor Cum, 3 months hard labor cum, 3 mos Hds. Cum on each of 3 mos Hds Cum 14 days Hds. Concurrent. 14 day Hds. Concurrent. 14 days Hds. Concurrent. 14 days Hds. Concurrent.	12 months hard Labor 2 Counts Cumulative	~~2 yrs. Hds.~~ ? 6 mos. H.L. and Reformatory Prison			
Date of Conviction	10 . 6 . 19	10 . 3 . 21	10 . 5 . 21			
Offence	Escaping from legal custody Larceny (9 charges	Shop. breaking (2 counts)	Shopbreaking			
Where and before whom tried?	Geelong Petty Sessions Chairman of Bench	Melbourne Supreme Court Lt. Justice Arthur	Geelong Supreme Court Ch. Justice Irvine.			

Particular Marks: Two moles right cheek. Several moles centre of back. Ind+ a. Y. right lower arm. Scar inside right thumb. 2 moles right side of back. Scar right chin.

Previous History: Single 19.5.19. Larceny 1 month imp. St. Kilda P.S. suspended for 12 months pending good behaviour

AT WHAT STATION	WHEN RECEIVED	OFFENCES, SENTENCES, Etc.		EXTENSIONS BY— VISITING JUSTICE M.	D.	GOVERNOR M.	D.
Geelong Gaol	10.6.19	22.12.19. Leaving his place of labor without authority & late during working hours	48 hours Sol. Conf.				2
Pentridge Prison	16.6.19	22.1.20. Shouting out in his cell.	48 hours Sol. Conf.				2
~~Melbourne Gaol~~ ~~Pentridge Prison~~	26. ~~26.3.19~~	29.3.20. Having a quantity of tea, lead pencil, and two cotton bags in his possession without authority	2 days Dis. postpd.				2
Melbourne	19.2.21	27.5.20 Gambling	2 days Dis postponed				2
P.E. Pentridge	24.3.21	15/7/20 Tampering with lock of cell door	12 wks Hds. Cum	84			
Geelong Melbourne	13.5.21	13.9.20 Having tea in without authority	48 hours Sol Con				2
Pentridge	13.5.21	11.10.20 Having tea in "	48 hours Sol Con				2
Castle Ry	12.2.23	18.10.20 attempting to communicate with a prisoner in	4 days dis postponed				4
		WARRANTS DISCHARGE 25.1.1921 TO FREEDOM BY REMISSION 25.1.1921					
		9.3.21 Damaging Govt property	9 days imp	7			
		9.5.21 To Police, Judges Order					
		5.1.23. Concession - Nil. G.C.M.					
		6.12.22 Having box of matches in his possn	9 days dis postd				7
		2.1.24. To Freedom on Parole.					

103

PHOTOGRAPHS.

No. 35149

Name. Clancy Francis Peter Charles

"Military"

Height	5 ft 8½ ins
Weight	
Complexion	Sallow
Hair	Black
Eyes	Blue
Nose	
Mouth	
Chin	
Eyebrows	
Visage	
Forehead	
Date of Birth	1890
Native Place	V. S. Wales
Trade	Soldier (Shearer)
Religion	R. C.
Read and Write	Both

Sentence						
		10/- or 24 hrs				
7 years Penal servitude	5/- or 24 hrs imp. / 40/- or 7 days imp.	£3 or 14 days / £3 or 1 month				
Date of Conviction		Drunk				
10.7.18	21.1.21	Resisting Obscene Lang				
Offence						
Absent without leave / striking a superior officer	Drunk / Assault	14/11/22				
Where and before whom tried?						
Geelong / Field General Court Martial France	Geelong / Petty Sessions / Ch. of Pch	Geelong / Petty Sess / Ch of Pch				
President of Court						

Particular Marks

Previous History

Single. No P. C.
7.5.25 £3 or 7 days. Drunk. 14 days Imp. Larceny. Colac P/S. as Jack Ryan.

AT WHAT STATION	WHEN RECEIVED	OFFENCES, SENTENCES, ETC.	EXTENSIONS BY— VISITING JUSTICE M.	D.	GOVERNOR M.	D.
Geelong Gaol	10.6.19	18.7.19 To freedom by Special Authority				
do do	21.1.21	28.1.21 To freedom by time.				
Geelong	14.11.22					
Geelong.	7.5.25	28/12/22. To Freedom by time				
		17.11.23. To Freedom - Part fine paid.				
		27.5.25 " " by time.				
		5.6.26 " " " "				

PHOTOGRAPHS.

No. 35150

Name. Cochrane Laurence Harold "Military"

Height	5 ft 8½ ins
Weight	
Complexion	Sallow
Hair	Black
Eyes	Brown
Nose	
Mouth	
Chin	
Eyebrows	
Visage	
Forehead	
Date of Birth	1900
Native Place	Victoria
Trade	Driver (Soldier)
Religion	Methodist
Read and Write	Both

Sentence	Date of Conviction	Offence	Where and before whom tried?
18 months hard labor	6. 6. 19	Whilst on active service stealing goods the property of a comrade	Field General Court Martial Overseas President of Court

Particular Marks

Previous History

Single No. P. C.

AT WHAT STATION	WHEN RECEIVED	OFFENCES, SENTENCES, ETC.	EXTENSIONS BY— VISITING JUSTICE M.	D.	GOVERNOR M.	D.
Geelong Gaol	10. 6. 19	27. 9. 19 To freedom by special authority of Military Authorities				

PHOTOGRAPHS.

No. 35151

Name. Spicer Victor John

Height	5 ft 6½ in
Weight	
Complexion	Fresh
Hair	Fair
Eyes	Blue
Nose	
Mouth	
Chin	
Eyebrows	
Visage	
Forehead	
Date of Birth	1898
Native Place	Tasmania
Trade	Laborer
Religion	C of E.
Read and Write	Both

Sentence: 9 months hard labor

Date of Conviction: 2. 6. 19

Offence: Assault occasioning actual bodily harm

Where and before whom tried? Melbourne. General Sessions Judge Worrorski

Particular Marks

Previous History: Single. No P. C

AT WHAT STATION	WHEN RECEIVED	OFFENCES, SENTENCES, ETC.	EXTENSIONS BY— VISITING JUSTICE M.	D.	GOVERNOR M.	D.
Melbourne Gaol	2. 6. 19	10. 7. 19 Having a light in his cell at 8.55 P.M. 1 day Div. punishment				1
Pentridge Prison	12. 6. 19	WARRANTS DISCHARGE 18/12/19 TO FREEDOM BY REMISSION 13. 12. 19				

PHOTOGRAPHS.

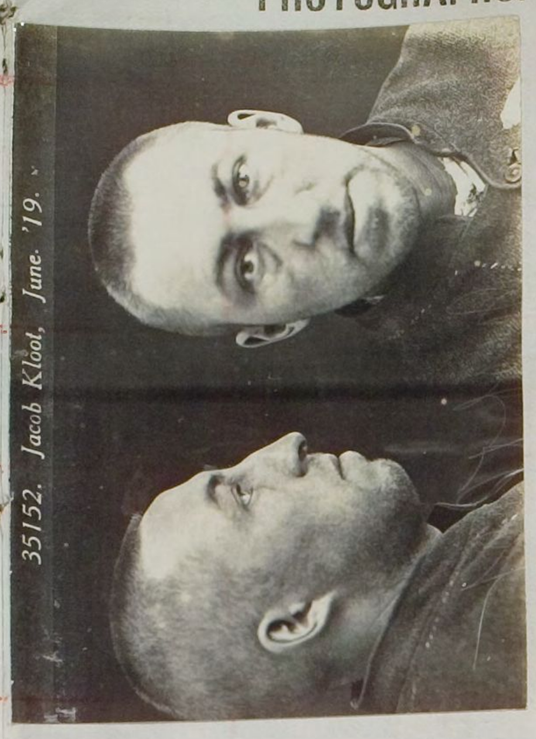

35152. Jacob Kloot, June. '19.

No. 35152

Name. Kloot Jacob

Height	5ft 6in
Weight	
Complexion	Fresh
Hair	Fair
Eyes	Blue
Nose	
Mouth	
Chin	
Eyebrows	
Visage	
Forehead	
Date of Birth	1889
Native Place	England
Trade	Salesman
Religion	Jew
Read and Write	Both

Sentence
2 years hard labor on each of five counts Concurrent.

Date of Conviction
7. 6. 19

Offence
Larceny as a bailee 1 count omitting to pay property received as an agent 4 counts

Where and before whom tried?
Melbourne General Sessions
Judge Woniarski

Particular Marks

Previous History
Married. No P. C.

AT WHAT STATION	WHEN RECEIVED	OFFENCES, SENTENCES, Etc.	EXTENSIONS BY— VISITING JUSTICE M.	D.	GOVERNOR M.	D.
Melbourne Gaol	7. 6. 19	30. 9. 19 Died				
Pentridge Prison	17. 6. 19					

107

PHOTOGRAPHS.

No. 35153

Name. Thompson. Frank. L.

Height	5ft-1½in
Weight	
Complexion	Fresh
Hair	Fair
Eyes	Blue
Nose	
Mouth	
Chin	
Eyebrows	
Visage	
Forehead	
Date of Birth	1894
Native Place	Victoria
Trade	Driver
Religion	R. C.
Read and Write	Both

Sentence
£4. 10. 0 or Imprisonment Indefinite

Date of Conviction
1. 5. 19
warrant executed 11. 6. 19

Offence
Arrears of maintenance

Where and before whom tried?
Collingwood Petty Sessions
Chas of Bench

Particular Marks

Previous History
Single. No P. C.

AT WHAT STATION	WHEN RECEIVED	OFFENCES, SENTENCES, Etc.	EXTENSIONS BY— VISITING JUSTICE M.	D.	GOVERNOR M.	D.
Melbourne Gaol	11. 6. 19	19/2523 Report to Under Secretary 14/7/19 16/8/19 To freedom by Special Authority on bond to comply with Order of Court				

35154. William Behan. June. '19.

PHOTOGRAPHS.

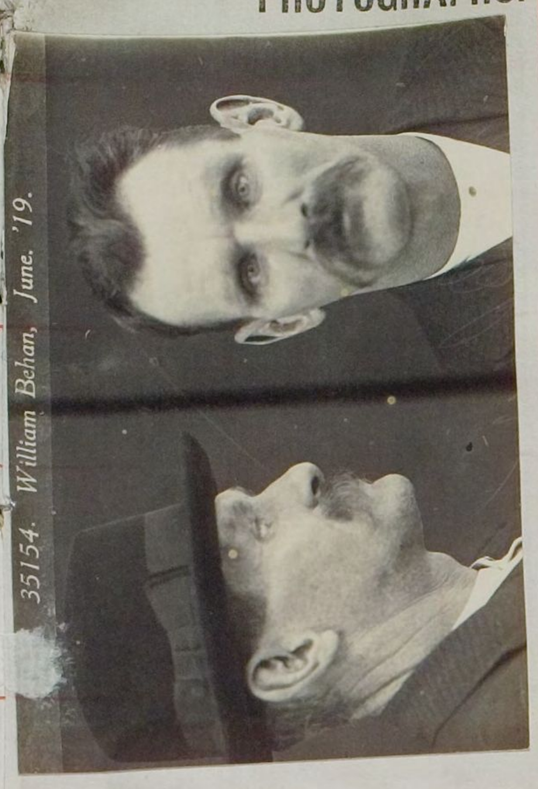

No. 35154

Name. Behan William

Height	5ft-8½in
Weight	
Complexion	Fresh
Hair	Fair
Eyes	Blue
Nose	
Mouth	
Chin	
Eyebrows	
Visage	
Forehead	
Date of Birth	1877
Native Place	Victoria
Trade	Labourer
Religion	R. C
Read and Write	Both

Sentence	Date of Conviction	Offence	Where and before whom tried?
12 months hard labor	2. 6. 19	Ware-house breaking	Melbourne General Sessions Judge Woniarski

Particular Marks

Previous History: Married. No. P. C.

AT WHAT STATION	WHEN RECEIVED	OFFENCES, SENTENCES, ETC.	EXTENSIONS BY— VISITING JUSTICE M.	D.	GOVERNOR M.	D.
Melbourne Gaol	2. 6. 19					
Pentridge Prison	12. 6. 19	WARRANT EXPIRED 19 TO FREEDOM BY REMISSION 14. 2. 1920				

PHOTOGRAPHS.

35155. John Asquith, June. '19.

No. 35155

Name. Asquith John

Height	5 ft - 8 in
Weight	
Complexion	Fresh
Hair	Gray
Eyes	Blue
Nose	
Mouth	
Chin	
Eyebrows	
Visage	
Forehead	
Date of Birth	1875
Native Place	Victoria
Trade	Laborer
Religion	C of E.
Read and Write	Both

Sentence	£1 or 24 hrs	3 months				
12 months hard labor	£2 or 3 days					
Date of Conviction	29. 7. 41	27. 5. 43				
2. 6. 19	29. 7. 41					
Offence	Offensive Behavior	larceny				
Warehouse breaking	Indecent Language					
Where and before whom tried?	Summons S.M.	Benalla				
Melbourne Gaol	Ct of B.					
General Sessions	56.					
Judge Woinarski						

Particular Marks

Previous History: Married. 30.5.98 obscene language £5 or 1 mo imp. Alexandra P.S. same name

AT WHAT STATION	WHEN RECEIVED	OFFENCES, SENTENCES, ETC.	EXTENSIONS BY— VISITING JUSTICE M.	D.	GOVERNOR M.	D.
Melbourne Gaol	2. 6. 19					
Pentridge Prison	12. 6. 19	INSPECTOR GENERAL WARRANTS DISCHARGE 19 TO FREEDOM BY REMISSION 14. 12. 1920				
Pentridge	29. 7. 41					
To Freedom	1. 8. 41					
Pentridge	29. 5. 43	3 DAYS SPECIAL REMISSION GNTD. BY LG. 12 JUL 1943				
Freedom	28. 8. 43					

PHOTOGRAPHS.

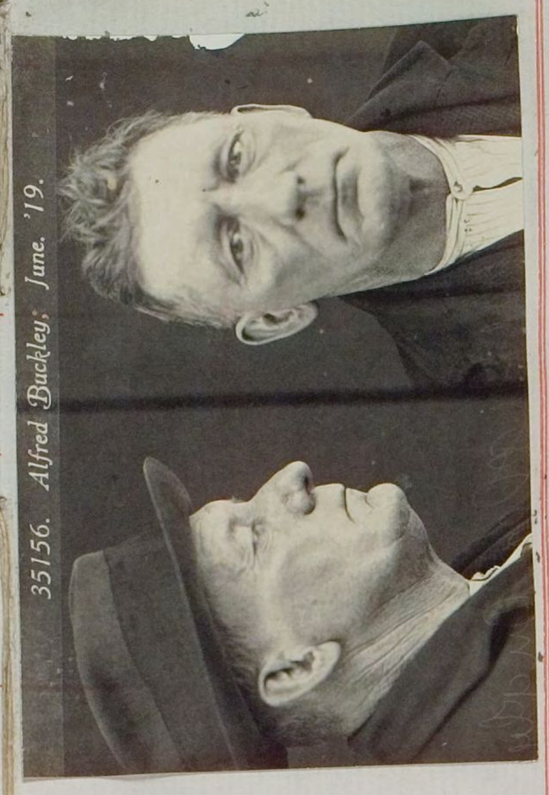

35156. Alfred Buckley, June. '19.

No. 35156

Name. Buckley Alfred

Height	5ft 5¾in
Weight	
Complexion	Fresh
Hair	Gray
Eyes	Blue
Nose	
Mouth	
Chin	
Eyebrows	
Visage	
Forehead	
Date of Birth	1869
Native Place	Victoria
Trade	Laborer
Religion	C of E.
Read and Write	Both

Sentence	Date of Conviction	Offence	Where and before whom tried?
12 months hard labor	2. 6. 19	Warehouse breaking	Melbourne General Sessions Judge Woinarski

Particular Marks

Previous History: Married. No P. C.

AT WHAT STATION	WHEN RECEIVED	OFFENCES, SENTENCES, ETC.	EXTENSIONS BY— VISITING JUSTICE M.	D.	GOVERNOR M.	D.
Melbourne Gaol	2. 6. 19	WARRANTS RECEIVED TO				
Pentridge Prison	12. 6. 19	TO PROCEED BY ARRIVAL 17. 2. 1920				

PHOTOGRAPHS.

No. 35157

Name. Hale Harold

Height	5 ft 5 in	Sentence	12 months hard labor
Weight			
Complexion	fresh		
Hair	fair		
Eyes	Blue		
Nose		Date of Conviction	10. 6. 19
Mouth			
Chin			
Eyebrows		Offence	Found in a dwelling house &c
Visage			
Forehead			
Date of Birth	1890		
Native Place	Victoria		
Trade	Baker	Where and before whom tried?	Dandenong P.S.
Religion	C of E.		
Read and Write	Both		Chm of Bench

Particular Marks

Previous History: Single 25. 2. 19 Insulting behaviour £5 or 1 mo imp Dandenong P.S. same name

AT WHAT STATION	WHEN RECEIVED	OFFENCES, SENTENCES, Etc.	EXTENSIONS BY— VISITING JUSTICE M.	D.	GOVERNOR M.	D.
Melbourne Gaol	10. 6. 19					
Pentridge Prison	19. 6. 19	WARRANT ... 19 TO FREEDOM BY REMISSION 24. 2. 1920				

PHOTOGRAPHS.

No. V. D. Act

Name. Mc Cay Frederick

Height	Sentence 1 mo imp
Weight	
Complexion	Indeterminate
Hair	
Eyes	
Nose	Date of Conviction
Mouth	23. 5. 19
Chin	12. 6. 19
Eyebrows	Offence
Visage	Larceny from
Forehead	the person
Date of Birth	V. D. Act
Native Place	
Trade	Where and before whom tried?
Religion	Melbourne P.S.
Read and Write	Pentridge Prison Bch of Bench R.M. Coles R.M.
Particular Marks	
Previous History	Nil

AT WHAT STATION	WHEN RECEIVED	OFFENCES, SENTENCES, Etc.	EXTENSIONS BY— VISITING JUSTICE M.	D.	GOVERNOR M.	D.
Pentridge	27.5.19					

PHOTOGRAPHS.

35158. Edward Whiting, June. '19.

35159. Willie Gow, June. '19.

No. 35158

Name. Whiting Edward

Height	5 ft 7½ ins
Weight	
Complexion	Fresh
Hair	Brown
Eyes	Brown
Nose	
Mouth	
Chin	
Eyebrows	
Visage	
Forehead	
Date of Birth	1882
Native Place	Victoria
Trade	Dealer
Religion	R. C.
Read and Write	Both

Sentence: 9 months imprisonment

Date of Conviction: 16. 6. 19

Offence: occupier of a house frequented by reputed thieves

Where and before whom tried? Fitzroy P.S. Ch. of Bench

Particular Marks

Previous History: Married. 20/- or 7 days imp. 26. 2. 01. obstructing road way. Collingwood P.S. } same name
5/- or 24 hours imp 16. 2. 00 do do
20/- or 7 days imp 8. 11. 98 Assault. Fitzroy P.S.

AT WHAT STATION	WHEN RECEIVED	OFFENCES, SENTENCES, ETC.	EXTENSIONS BY— VISITING JUSTICE M.	D.	GOVERNOR M.	D.
Melbourne Gaol	16. 6. 19	appeal dismissed, conviction affirmed, Melb. Sess. 16. 6. 19	Judge	Worniarski		
Pentridge Prison	19. 6. 19	23/6/19 To freedom on bail to High Court				
Pentridge Prison	16. 9. 19					

PHOTOGRAPHS.

35159. Willie Gow, June. '19.

No. 35159

Name. Willy Gow

Height	5ft 8½in
Weight	
Complexion	Chinese
Hair	
Eyes	
Nose	
Mouth	
Chin	
Eyebrows	
Visage	
Forehead	
Date of Birth	1869
Native Place	China
Trade	Cabinet-maker
Religion	Pagan
Read and Write	neither

Sentence	Date of Conviction	Offence	Where and before whom tried?
6 months imprisonment	2.5.19	Sly grog selling	Melbourne P.S. Ch. of Bench

Particular Marks

Previous History

Married. No. P. C.

AT WHAT STATION	WHEN RECEIVED	OFFENCES, SENTENCES, Etc.	EXTENSIONS BY— VISITING JUSTICE M.	D.	GOVERNOR M.	D.
Melbourne Gaol	2.5.19	appeal dismissed, Conviction affirmed Melb Gen Sess 16.6.19	Judge Ward			
Pentridge Prison	19.6.19	WARRANTS EXPIRE 25.10.1919 TO FREEDOM BY EXPIRATION 22.10.1919 18/8/19 Warding Engr on gaol sec				
			2 day, Dispatched 14 days remission allowed by R.G. 13/10/19			2

115

PHOTOGRAPHS.

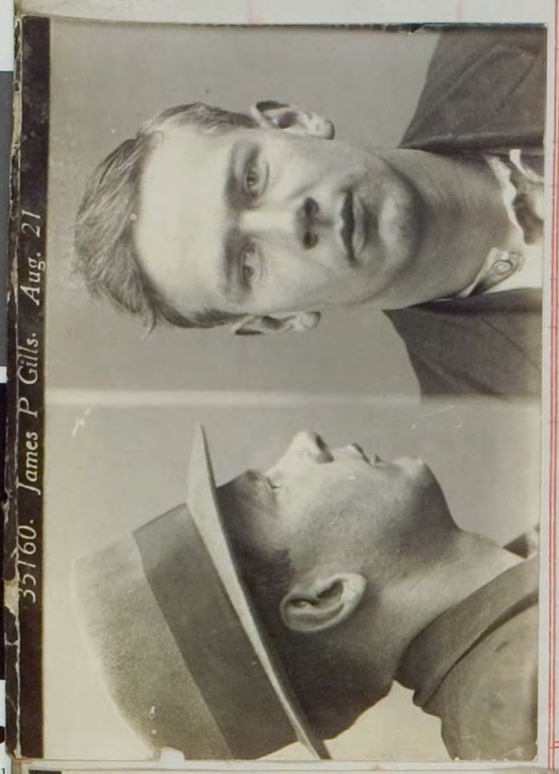

No. 35160

Name. Gills. James. Pearson.

Height	5ft. 11 in	Sentence	6 months H.L. 6 months H.L. Concurrent	3 mos. Impt	6 mos. H.L. on each of 2 counts concur & concur. with sentence undergoing and Rep prison.	12 mos H.L.	12 mos H.L. on 1st Count. 3 years H.L. on 2nd count cumulative	James Gill. 12 months imp. 2 months
Weight								
Complexion	Fresh							
Hair	Fair							
Eyes	Blue							
Nose		Date of Conviction	20. 6. 19	28. 1. 21	15. 2. 21	1. 8. 27	15. 8. 27	11-10-32. 19-10-32.
Mouth								
Chin								
Eyebrows		Offence	Larceny Illegally using	Larceny	House-breaking (2).	Larceny	Larceny from a person Shooting with intent to ~~prevent~~ apprehension	Larceny Unlawf Poss.
Visage								
Forehead								
Date of Birth	1901							
Native Place	Victoria							
Trade	Seaman	Where and before whom tried?	St. Kilda P.S. Sch of Bench	Fernshee Gully Petty Sess Ch of Bench.	Melbourne Sup. Court Mr Justice Cussen.	Melb Gen Sess Judge Foster	Melbourne Supreme Ct Mr Justice Wasley	Caulfield P.S. Ch of the Bench St. Kilda P.S.
Religion	C of E.							
Read and Write	Both							

Particular Marks: 10-11-33. £10 or 1 mth, Larceny. Brighton P.S.

Previous History: Single. 3 months H.L. 3.8.18, Larceny in company. St. Kilda P.S. same name 4. 2. 25. 14 days Larceny. Melb P/S

AT WHAT STATION	WHEN RECEIVED	OFFENCES, SENTENCES, ETC.	EXTENSIONS BY— VISITING JUSTICE M.	D.	GOVERNOR M.	D.
Melbourne Gaol	20. 6. 19	WARRANTS DISCHARGE 12. 11. 1919 6 days off by Pk 20/10/19				
Pentridge Prison	20. 6. 19	TO FREEDOM BY REMISSION 6. 11. 1919				
P.E. Pentridge.	9. 3. 21	14/5/21. Misconduct 2 days Disib. to W. G.				2.
Rep. Prison Pentridge	22. 7. 21	20. 10. 22. To Freedom on Parole.				
Moleod Settlement	16. 8. 21	~~4. 2. 25.~~				
~~Melbo~~ Melbourne	4. 2. 25	17. 2. 25 To Freedom by Time.				
To Freedom	17. 2. 25	15. 8. 27 Notice of appeal against sentence appeal abandoned				
Metropolitan	14. 7. 27	20. 8. 27 Notice of appeal against sentence & conviction.				
Pentridge	2. 9. 27	1. 9. 27 application struck out. applications dismissed.				
To Freedom	14-5-31	29. 8. 27 Disorderly conduct during Divine Service 24 hrs I.C.				1
Metropolitan	10-10-32.	30. 5. 29 Having unlicensed article — 2 days D.P				2
Pentridge	26-10-32.	24-3-31. Conversing unnecessarily. 2 days D.P.				2.
To Police	28-11-32.	J.O.				
Metropolitan	28-11-32.	WARRANTS DISCHARGE 14-5-1931				
Pentridge	29-11-32.	TO FREEDOM BY REMISSION 14-5-1931				
To Freedom	21-7-33.					
Pentridge	21/11/33.	Nil DAYS SPECIAL REMISSION GNTD. BY I.O. 15 APR 1931				
To Freedom	25-1-34.	J.P. Notice of Appeal 17/10/32.				
		Recog entered 22/10/32. Conv. affirmed. Sentence reduced to 9 mths. Time served to count 28-11-32				
		28-3-33. In bookhouse without authority				3.
		30-5-33. Late for muster. 2 days D.P.				2.
		WARRANTS DISCHARGE 21-7-1933				
		TO FREEDOM BY REMISSION 21-7-1933				
		Nil. DAYS SPECIAL REMISSION GNTD. BY I.O. 10 JUN 1933				
		3 DAYS SPECIAL REMISSION GNTD. BY I.O. 13/1/34.				

PHOTOGRAPHS.

No. 35161

Name. Docking Edward Charles

Height	5ft 5 in	Sentence	6 months H.L. on each Count Concurrent. Sentence suspended on bond.
Weight			
Complexion	~~Fresh~~		
Hair	Fair		
Eyes	Blue		
Nose		Date of Conviction	16. 6. 19
Mouth			
Chin			
Eyebrows		Offence	~~Fraudulent~~ Conversion of Commonwealth property (5 counts)
Visage			
Forehead			
Date of Birth	1893		
Native Place	Victoria		
Trade	Clerk	Where and before whom tried?	Melbourne Supreme Court. Mr. Justice Cussen
Religion	Wesleyan		
Read and Write	Both		

Particular Marks

Previous History: Married. No RB.

AT WHAT STATION	WHEN RECEIVED	OFFENCES, SENTENCES, ETC.	EXTENSIONS BY— VISITING JUSTICE M.	D.	GOVERNOR M.	D.
Melbourne Gaol	16.6.19	18.6.19 Released from Court on bond				

PHOTOGRAPHS.

35162. Michael O'Brien, June. '19.

35163. John Morrise, June. '19.

No. 35162

Name. O'Brien Michael

Interrogatories: Michael Jas Beverly, James Marshall, Michael Charles Higgins, Michael Charles Regan

		Sentence				
Height	5 ft. 4 in	3 months hard labor, 3 months hard labor concurrent (4 counts) and concurrent with sentence he is undergoing on expiration of terms of sentence who detained in a Reformatory Prison during the Governor's Pleasure				
Weight						
Complexion	Fresh					
Hair	Fair					
Eyes	Brown					
Nose		Date of Conviction				
Mouth		10. 6. 19				
Chin		16. 6. 19				
Eyebrows		Offence				
Visage		Having Housebreaking implements				
Forehead		Shopbreaking				
Date of Birth	1902	Shopbreaking with intent				
Native Place	N.S. Wales	Larceny				
Trade	Laborer	Burglary with intent				
Religion	R. C.	Where and before whom tried? St. Kilda P.S.				
Read and Write	Both	Chairman of Bench				
		Melbourne Supreme Court				
		Mr Justice Cussen				

Particular Marks: South Australia
1. 5. 22. Larceny & Warehousebreaking 2½ years Nth. Sup Court Adelaide
2. 3. 25 Receiving 4 years Nth. Sup Court Adelaide
3. 7. 26 } Escaping from custody 15 months imp. Sup Court Adelaide
5. 7. 26 } Larceny 3 months imp.
27. 12. 29 Larceny & Vagrant 1 month Adelaide Petty Sess.
14. 7. 30 Unlawful possession 12 months Nth. Adelaide R.C.
Bugle. Committed to the Neglected Children's Department during Governor's Pleasure

Previous History
3. 4. 16, Shop-breaking (6 charges) Melbourne Gen. Sessions as Joseph Regan
Tasmania (as James Marshall)
3. 12. 30. Break, enter & stealing. Hobart Supreme Court 6 years Nth.
Paroled 18. 4. 35. Licence revoked 9. 7. 35. awaiting trial.

AT WHAT STATION	WHEN RECEIVED	OFFENCES, SENTENCES, ETC.	EXTENSIONS BY— VISITING JUSTICE M.	D.	GOVERNOR M.	D.
Melbourne Gaol	10. 6. 19	23. 1. 20. Being idle during the authorised hours of labor. - Indulgences stopped for a week. J.S. Board				2.
Pentridge Prison	24. 6. 19	6. 4. 20. Being insolent to an officer - 2 days sol. Conft.				
Castlemaine Ref. Prison	28. 8. 19					
Pentridge Ref. Prison	27. 8. 20	29. 9. 21 Freedom Special Authority				

PHOTOGRAPHS.

No. 35163

Name. Morrise John

Height	5 f 3½ in
Weight	
Complexion	Fresh
Hair	Fair
Eyes	Blue
Nose	
Mouth	
Chin	
Eyebrows	
Visage	
Forehead	
Date of Birth	1902
Native Place	South Australia
Trade	Laborer
Religion	R. C.
Read and Write	Both

Sentence

1 month hard labor. 1 month hard labor concurrent. 1 month Hb. Concurrent. 1 month Hb. Concurrent at expiration of term of sentence to be detained in a Reformatory Prison during Governor's Pleasure

Date of Conviction

16. 6. 19

Offence

Shop breaking
Shop breaking with intent
Larceny
Burglary with intent

Where and before whom tried?

Melbourne Supreme Court
Mr. Justice Cussen

Particular Marks

Previous History

AT WHAT STATION	WHEN RECEIVED	OFFENCES, SENTENCES, Etc.	EXTENSIONS BY— VISITING JUSTICE M.	D.	GOVERNOR M.	D.
Melbourne Gaol	16. 6. 19	5. 7. 20 To freedom on parole				
Pentridge Prison	23. 6. 19					
Castlemaine Ref. Prison	11. 7. 19					

119

PHOTOGRAPHS.

35164. Robert Geo Telford, June. '19.

35164 George Jackson June 1926

No. 35164

Name. Telford Robert George
George Jackson

Height	5ft-6¼in
Weight	
Complexion	Fresh
Hair	Fair
Eyes	Blue
Nose	
Mouth	
Chin	
Eyebrows	
Visage	
Forehead	
Date of Birth	1899
Native Place	N. S. Wales
Trade	Carrier
Religion	Presbyterian
Read and Write	Both

Sentence	
18 months hard labor	3 mos imp.
18 months hard labor Concurrent	£5 or 1
18 months hard labor concurrent at	month
expiration of term of sentence he be detained	
in a Reformatory Gaol during Gov's Pleasure	

Date of Conviction	
16 . 6 . 19	20-3-26

Offence	
	Unlaw.
Unlawfully wounding	Possession.
Robbery under arms	Assault Police
Robbery under Arms	

Where and before whom tried?	
	Melb.
Melbourne Supreme Court	J. S.
	Ch. of Bench
Mr. Justice Cussen	

Particular Marks

Previous History: Single, £1.0.0 or 7 days imprisonment, 29.11.19. Indecent language. Melbourne P.S. same name. £1.0.0 or 7 days imprisonment. Resisting. Melbourne P.S. same name.

AT WHAT STATION	WHEN RECEIVED	OFFENCES, SENTENCES, ETC.	EXTENSIONS BY— VISITING JUSTICE M.	D.	GOVERNOR M.	D.
Melbourne Gaol	16.6.19	18/8/19 Leaving his place in the ranks 24 hours Sol con				1
Pentridge Prison	24.6.19	22/9/19 Talking & laughing during Divine Service 24 hours Sol Con				1
Pentridge Ref'y Prison	7/7.20	14.5.21 To Freedom on parole 6 days off by Ld. 8/6/20				
Castlemaine Ref'y Prison	17.7.20	2 DAYS SPECIAL REMISSION GNTD. BY I.G. 16 - 6. 26				
Metropolitan	20.3.26					
Pentridge	22.3.26					
To Freedom	17.7.26					

35165 Ross Mulgrave. Dec '20.

35166 George Mulgrave Oct-1925

PHOTOGRAPHS.

35165 Ross Mulgrave, June '19.

35165 Ross Mulgrave, Dec '20.

35165 George Mulgrave & Ross Mulgrave Oct 1925

No. 35165

Name. Mulgrave Ross

		George Mulgrave	Ross G. D. Mulgrave	Ross G. D. Mulgrave		
Height	5ft-9 in	Sentence				
Weight		£5 or one month imprisonment	2 years	2 years H.L.	12 months H.L.	6 weeks.
Complexion	Fresh	3 months H.L. 3 months H.L.	H.L. on each	and then	to date from	
Hair	Fair	Concurrent, 3 months H.L. Concurrent	Cmnl. Concurrent	Refty. Prison	27.11.35	
Eyes	Blue	at completion of term of imprisonment-Hlw	and Rep. Prison	Governor's Pleasure		
Nose		detained in a Reformatory Prison during Gov. Pleasure	(4 Counts)			
Mouth		Date of Conviction 29.5.19 (warrant executed 19.6.19)	15.10.20	3.9.23	10.12.35 ~~29.11.35~~	11.4.40
Chin		19.6.19				
Eyebrows		Offence False representations			Obtaining Money by False Pretences	Escaped
Visage		~~Obtaining~~ Larceny	House breaking	Housebreaking		
Forehead		House breaking				
Date of Birth	15th August 1901	Stealing in a dwelling	(4 counts)			
Native Place	Victoria					
Trade	Bootmaker	Where and before whom tried?			Melbourne	Collingwood
Religion	R. C.	Collingwood P.S.	Melbourne		Supreme	P.S. & B.
Read and Write	Both	Chairman of Bench	Supreme Court	Melbourne	Court	
		Melbourne Supreme Court	Mr Justice	G.S.	Mr Justice	
		Mr Justice Cussen		Judge Williams	Wisley.	

Particular Marks

Previous History: Single. No P. C.

AT WHAT STATION	WHEN RECEIVED	OFFENCES, SENTENCES, ETC.	EXTENSIONS BY— VISITING JUSTICE M.	D.	GOVERNOR M.	D.
Melbourne Gaol	16.6.19	11.8.21 Misconduct 24 hrs bd bref 6 days off lay. Sl. 29.8.19 G				1
Pentridge Prison	24.6.19	15.8.21 Disorderly conduct 2 days D sub 1/2 hd G				2
Castlemaine Refty Prison	19.9.19	18.6.23. To Freedom on Parole.				
Melbourne Gaol	19.10.20	7 days spec Rem J A 16/2/25				
Pentridge Prison	20.10.20					
" Reformatory	11.5.22					
Castlemaine	3.8.22	WARRANTS DISCHARGE 2.5.1925 To Refy.				
Melbourne	23.8.23	TO FREEDOM BY REMISSION 24.4.1925				
Pentridge	12.9.23					
Refy. Pentridge	24.4.25					
French Island	24.10.25	WARRANTS DISCHARGE 26.9.36				
To Freedom (Parole)	14.12.27	TO FREEDOM BY REMISSION 19.9.36				
Pentridge	29.11.35	7 DAYS SPECIAL REMISSION GNTD. BY E.G.				
To Freedom	19.9.36	13 AUG 1936				
Pentridge	12.4.40					
To Freedom	22.5.40					

35165 Ross G. D. Mulgrave Aug 1936. Born Aug 1899

121

PHOTOGRAPHS.

35166. Frank Richey. Aug. '19

35166. Frank Richey. June. '19.

No. 35166

Name. Richey Frank

Height	5ft-6¼in
Weight	
Complexion	Fresh
Hair	Brown
Eyes	Grey
Nose	
Mouth	
Chin	
Eyebrows	
Visage	
Forehead	
Date of Birth	1884
Native Place	Victoria
Trade	Cashier
Religion	Baptist
Read and Write	Both

Sentence
2 years
hard labor

Date of Conviction
16.6.19

Offence
Indecent Assault-
on a male person

Where and before whom tried?
Melbourne Supe
Court
Mr. Justice Cussen

Particular Marks

Previous History
Single. No P.C.

AT WHAT STATION	WHEN RECEIVED	OFFENCES, SENTENCES, ETC.	EXTENSIONS BY— VISITING JUSTICE M.	D.	GOVERNOR M.	D.
Melbourne Gaol	16.6.19	WARRANTS DISCHARGE 25/9/19 10 days extra marks allowed by Sh. 2/5/20				
Pentridge Prison	24.6.19	TO FREEDOM BY REMISSION 5.11.20 10 days off by Sh. 2-9-20				
		Class pay £2/10/4 19.9.20				