PHOTOGRAPHS.

No. 35255

Name. Lee Charles

Height	5ft. 9 ins
Weight	
Complexion	Fresh
Hair	Fair
Eyes	Brown
Nose	
Mouth	
Chin	
Eyebrows	
Visage	
Forehead	
Date of Birth	1874
Native Place	N. S. Wales
Trade	Seaman
Religion	Wesleyan
Read and Write	Both

Sentence	
£20.12.6 or Imprisonment Indefinite	£37-2/- or one month impt
Date of Conviction	
1. 10. 19 warrant executed 10-10-19	12. 1. 37 warrant executed 21. 1. 37
Offence	
Arrears of maintenance	Fraud Debt
Where and before whom tried?	
North Melbourne Petty Sessions Chm of Bench	North Melb P. S. Ch. of Bench

Particular Marks

Previous History: Married. No P. C.

AT WHAT STATION	WHEN RECEIVED	OFFENCES, SENTENCES, Etc.	EXTENSIONS BY— VISITING JUSTICE M.	D.	GOVERNOR M.	D.
Melbourne Gaol	10.10.19	Non criminal indent to Under Lee 10/11/19				
Pentridge	21/1/37	12/1/19 To freedom by special authority ~~under the provisions of section~~ upon entering into recognizance to comply with maintenance order of the North Melbourne Court —				
To Freedom	19.2.37					

217 **PHOTOGRAPHS.**

No. 35256

Name. George. A. T. Military

Height	6ft-0in
Weight	
Complexion	Fair
Hair	Dark brown
Eyes	Grey
Nose	
Mouth	
Chin	
Eyebrows	
Visage	
Forehead	
Date of Birth	1884
Native Place	Victoria
Trade	Engine driver Soldier
Religion	C.E
Read and Write	Both

Sentence
7 years Penal Servitude

Date of Conviction
19. 4. 19

Offence
Manslaughter

Where and before whom tried?
Field General Court-Martial in the field France
President of Court Martial
Sentence confirmed by G.C. Peronne Subarea

Particular Marks
Left little finger has been broken
Reverd small scars back of shoulders

Previous History
Married. No. P. C.

AT WHAT STATION	WHEN RECEIVED	OFFENCES, SENTENCES, ETC.	EXTENSIONS BY— VISITING JUSTICE M.	D.	GOVERNOR M.	D.
Geelong Gaol	14. 10. 19	7 days off by Sh. 25-6-20				
Pentridge Prison	30. 10. 19					

PHOTOGRAPHS.

No. 35257
36299

Name. Foster, Thomas

Height	5ft. 9in
Weight	
Complexion	Fresh
Hair	Fair
Eyes	Blue
Nose	
Mouth	
Chin	
Eyebrows	
Visage	
Forehead	
Date of Birth	1900
Native Place	Tasmania
Trade	Laborer
Religion	C of E.
Read and Write	Both

Sentence: Committed to a Reformatory Prison during the Governors Pleasure

Date of Conviction: 1. 10. 19

Offence: House breaking

Where and before whom tried? Melbourne Central Sessions Judge Winnecke

Particular Marks

Previous History: Single. No. P. C. . Reconvicted Register 71 Page 410 Registered No 36299

AT WHAT STATION	WHEN RECEIVED	OFFENCES, SENTENCES, Etc.	EXTENSIONS BY— VISITING JUSTICE M.	D.	GOVERNOR M.	D.
Castlemaine Ref. Prison	15.10.19	2.9.20. To Freedom on Parole.				

PHOTOGRAPHS.

No. 35258

Name. O'Halloran. John. Aloysius.

Height	5 ft. 8 in
Weight	
Complexion	Fresh
Hair	Fair
Eyes	Blue
Nose	
Mouth	
Chin	
Eyebrows	
Visage	
Forehead	
Date of Birth	1899
Native Place	Victoria
Trade	Clerk
Religion	R. C.
Read and Write	Both

Sentence
Committed to a Reformatory Prison during the Governors pleasure.

Date of Conviction
14. 10. 19

Offence
Larceny (2 counts)

Where and before whom tried?
Wangaratta Supreme Court
Mr. Justice Mann.

Particular Marks

Previous History
Single. No. P. C.

AT WHAT STATION	WHEN RECEIVED	OFFENCES, SENTENCES, Etc.	EXTENSIONS BY— VISITING JUSTICE M.	D.	GOVERNOR M.	D.
Castlemaine Ref^y Prison	15. 10. 19	14/5/20 To freedom on parole				

PHOTOGRAPHS.

No. 35259

Name. Perman William Franklin

Height	5ft 6½in
Weight	
Complexion	Fresh
Hair	Fair
Eyes	Blue
Nose	
Mouth	
Chin	
Eyebrows	
Visage	
Forehead	
Date of Birth	1894
Native Place	N.S. Wales
Trade	Carrier
Religion	C of E.
Read and Write	Both

Sentence: £6 or Imprisonment Indefinite

Date of Conviction: 14. 10. 19 warrant accepted 24 - 10 - 19

Offence: Arrears of maintenance

Where and before whom tried? Fitzroy P.S. Chn of Bench

Particular Marks

Previous History: Married. No. P. C.

AT WHAT STATION	WHEN RECEIVED	OFFENCES, SENTENCES, ETC.	EXTENSIONS BY— VISITING JUSTICE M.	D.	GOVERNOR M.	D.
Melbourne Gaol	24.10.19	25/10/19 To freedom amount paid				

PHOTOGRAPHS.

No. 35260

Name. Murphy Harold Joseph "Military"

Height	5ft-9½in	Sentence	12 months hard labor
Weight			
Complexion	Fresh		
Hair	Brown		
Eyes	Hazel	Date of Conviction	22. 10. 19
Nose			
Mouth			
Chin			
Eyebrows		Offence	Stealing Public goods
Visage			
Forehead			
Date of Birth	1899		
Native Place	Victoria		
Trade	Laborer	Where and before whom tried?	Transport S.S. Plassy Commanding officer
Religion	R. C.		
Read and Write	Both		

Particular Marks: Indistinct-mark lower right-arm. Blue dots outside lower left-arm. Large scar left-side of back scar right-thigh, scar left-knee.

Previous History: Single. No P. C.

AT WHAT STATION	WHEN RECEIVED	OFFENCES, SENTENCES, Etc.	EXTENSIONS BY— VISITING JUSTICE M.	D.	GOVERNOR M.	D.
Pentridge Prison	29.10.19					
Melbourne Gaol	5.11.19	WARRANT DISCHARGE TO FREEDOM BY REMISSION 15/5/1920				

PHOTOGRAPHS.

No. 35261

Name. Nicholson Robert

Robert E. Nicholson

Height	5ft-0½in	Sentence						
Weight		£26 or Imprisonment—						
Complexion	Sallow	Indefinite	3 months	3 months Imp.				
Hair	Brown	8/- or seven days	hard labor					
Eyes	Blue	imprisonment—						
Nose		Date of Conviction						
Mouth		28.10.19	10.9.20	26.4.21				
Chin		warrant executed 29-10-19						
Eyebrows		Offence						
Visage		Arrears of	Larceny	Larceny				
Forehead		maintenance						
Date of Birth	1875—	Arrears of						
Native Place	Victoria	maintenance						
Trade	Laborer	Where and before whom tried?						
Religion	C of E.	Geelong Petty	Geelong	Geelong P.S.				
Read and Write	Both	Sessions	Petty Sessions	Chairman of				
		Ch. of Bench	Ch. of Bench	the Bench				

Particular Marks: Birth mark left side
4 vaccination marks left arm

Previous History: 26.7.19 Arrears of maintenance 13/1 or 7 days imp. 26.7.19 Arrears of maintenance 12/- or 7 days imp
3.3.19 Drunk 20/- or 7 days imp, 14.2.19 arrears of maintenance 16/2 or 48 hours imp
14.2.19 Arrears of maintenance 16/2 or 48 hours imprisonment. 19.3.18 Drunk 10/- or 48 hours imp.

AT WHAT STATION	WHEN RECEIVED	OFFENCES, SENTENCES, ETC.	EXTENSIONS BY— VISITING JUSTICE M.	D.	GOVERNOR M.	D.
Geelong Gaol	29.10.19	Non-criminal indent to Under Sec 1/12/19				
Geelong Gaol	10.9.20	25.3.20 To freedom by special authority 15/10/20 upon entering into a				
Geelong	26.4.21	bond to pay 10/- weekly to the C.P. Geelong for the maintenance of his children				
		3 days off by Sig. 2-10-20				
		6.12.20. To freedom By Time.				
		23.7.21 To freedom By time; 2 days allowed by S.G.				

223

PHOTOGRAPHS.

No. 35262

Name. Chandler. Henry. James

Height	5ft- 5½ in
Weight	
Complexion	Sallow
Hair	Brown
Eyes	Brown
Nose	
Mouth	
Chin	
Eyebrows	
Visage	
Forehead	
Date of Birth	1879
Native Place	Victoria
Trade	Laborer
Religion	C of E.
Read and Write	Both

Sentence	12 months hard labor	£10 or 3 months 6 months hard labor				
Date of Conviction	29. 10. 19	18. 10. 20				
Offence	Indecent assault-	Obscene language Unlawful Assault-				
Where and before whom tried?	Bairnsdale General sessions Judge Worley	Bairnsdale Petty sessions Ch. of Bench				

Particular Marks: Scar on front of left- leg above knee, varicose veins left- leg, 4 varicose marks upper left- arm—

Previous History: 2-3-31. 2 mths: H.L. Unlawful Wounding, Melb. C.S. Judge Foster.

AT WHAT STATION	WHEN RECEIVED	OFFENCES, SENTENCES, ETC.	EXTENSIONS BY— VISITING JUSTICE M.	D.	GOVERNOR M.	D.
Sale Gaol	29.10.19	13. 9. 1920 7 days off- by Dy. 2. 9. 20				
Pentridge Prison	10. 11. 19	6. 9. 1920				
Sale Gaol	21. 10. 20	24. 2. 21. Imprisoning 2 days disl. H.H. G.				2.
Pentridge Prison	4. 11. 20	22. 4. 21 To Freedom by remission and part fine paid.				
Metropolitan	2-3-31.					
Pentridge	6-3-31.					
To Freedom.	1-5-31.					

35263. James Patrick Power. Nov. '19. 35263. James Patrick Power. Jan. '20

PHOTOGRAPHS.

No. 35263

Name. Power James Patrick

Height	5 ft 9½ in
Weight	
Complexion	Fresh
Hair	Brown
Eyes	Blue
Nose	
Mouth	
Chin	
Eyebrows	
Visage	
Forehead	
Date of Birth	1894
Native Place	N. S. Wales
Trade	Clerk
Religion	R. C.
Read and Write	Both

Sentence

12 months hard labor on each Count cumulative

12 months hard labor on each Count Concurrent —

12 months hard labor ~~[illegible]~~ Concurrent —

Date of Conviction

21. 10. 19

Offence

Embezzlement (3 Counts)

Embezzlement (4 Counts)

Conspiracy to defraud

Where and before whom tried?

Bendigo Supreme Court

Hr. Justice Mann.

Particular Marks

Previous History

Single. No P. C.

AT WHAT STATION	WHEN RECEIVED	OFFENCES, SENTENCES, ETC.	EXTENSIONS BY— VISITING JUSTICE M.	D.	GOVERNOR M.	D.
Bendigo Gaol Pentridge Prison	21. 10. 19 5. 11. 19	~~To~~ 6. 4. 21. To Freedom on Recognizance 20/967. Cash pay 9/9 6/4/21				

225

PHOTOGRAPHS.

No. 35264

Name. McNeill. Alexander. Joseph

Alexander McGrath

Height	5ft 8¾in	Sentence	18 months hard labor	2½ years H.L.	2 years H.L.	Alex McGrath 6 mos imp	3 mths imp.
Weight							
Complexion	Sallow						
Hair	Brown						
Eyes	Blue						
Nose		Date of Conviction	15.10.19	15.3.22	15.2.26	12-1-28	10.7.28
Mouth							
Chin							
Eyebrows		Offence	Shooting with intent to do grievous bodily harm	Robbery in Company	Robbery in Company	Found in a yard	Sus. person
Visage							
Forehead							
Date of Birth	1896						
Native Place	Canada						
Trade	Seaman	Where and before whom tried?	Melbne Supreme Court Mr Justice Schutt	Melbne Sup Ct Justice Macfarlan	Melbourne Sup. Court Justice Schutt.	Melbourne Petty Sess Ch. Bench	Melbne P.S. Ch. of Bench
Religion	R.C.						
Read and Write	Both						

Particular Marks

Previous History: Single. C of P.C. 30.12.25. £5 or 1 month. Drink. Melb PS as. a. J. McGrath.

AT WHAT STATION	WHEN RECEIVED	OFFENCES, SENTENCES, ETC.	EXTENSIONS BY— VISITING JUSTICE M.	D.	GOVERNOR M.	D.
Melbourne Gaol	15/10/19	20/10/19 Damaging Government property. 3 mos imp Cum	3	—		
Pentridge Prison	3.11.19	28.5.21 To Freedom by Remission.				
Melbne Gaol	27.2.22	9.1.23 7 days special Rem granted. G 12190				
Pentridge	20.3.22	3/4 time granted I.G. 25/1/24				
Bendigo Gaol	14.12.22					
Pentridge	7.12.23	29.1.24. To Freedom by Remission.				
Metropolitan	30.12.25	29.11.25 " " " time				
Pentridge	30.12.25	27.9.26. Having 2 candles in his cell. 3 days DR. G.				
Metropolitan	30.1.26					
Pentridge	16.2.26	7 DAYS SPECIAL REMISSION GNTD. BY I.G.				
To Freedom	10.8.27	WARRANTS DISCHARGE 17-8-1927 TO FREEDOM BY REMISSION 10-8-1927 11 JUL 1927				
Metropolitan	4-1-28					
Pentridge	13.1.28					
To Freedom.	19.6.28	WARRANTS DISCHARGE 19.6.1928 TO FREEDOM BY REMISSION 19.6.1928				
Metropolitan	3.7.28					
Pentridge	11.7.28					
To Freedom.	6.10.28	Nil DAYS SPECIAL REMISSION GNTD. BY I.G.				
		3 DAYS SPECIAL REMISSION GNTD. BY I.G. 15 SEP 1928				

PHOTOGRAPHS.

No. 35265

Name. Ralston. Robert.

Height	5ft 6¼ in	Sentence	Imprisonment Indefinite in default of bail
Weight			
Complexion	Sallow		
Hair	Brown		
Eyes	Gray		
Nose		Date of Conviction	30. 10. 19 warrant executed 31 — 10 — 19
Mouth			
Chin			
Eyebrows		Offence	Disobeying a maintenance order
Visage			
Forehead			
Date of Birth	1875		
Native Place	Scotland		
Trade	Moulder	Where and before whom tried?	North Melbourne Petty Sessions Sit. of Bench
Religion	Presbyterian		
Read and Write	Both		

Particular Marks

Previous History

Married. 12. 5. 10 assault. 40/- or 1 mo imp. N. Melbourne P.S.
23. 10. 06 obscene language 20/- or 48 hrs imp. North Melbourne. P.S.

AT WHAT STATION	WHEN RECEIVED	OFFENCES, SENTENCES, ETC.	EXTENSIONS BY— VISITING JUSTICE M.	D.	GOVERNOR M.	D.
Melbourne Gaol	31. 10. 19	10/12/19 To freedom by Ministerial authority 19/3501 Under Rec 10/11/19 Statement by prisoner to Under Sec 17/11/19 19/3541				

227 **PHOTOGRAPHS.**

No. 35266

Name. Simmons William

Height	5ft 6½in	Sentence	£8.10.0 or Imprisonment Indefinite / £21.0.0 or Imprisonment Indefinite
Weight			
Complexion	Fresh		
Hair	Fair		
Eyes	Gray		
Nose		Date of Conviction	31—10—19 / 6.5.20
Mouth			
Chin			
Eyebrows		Offence	Arrears of maintenance / Arrears of maintenance
Visage			
Forehead			
Date of Birth	1881		
Native Place	Victoria		
Trade	Laborer	Where and before whom tried?	South Melbourne Petty Sessions / South Melbourne Petty Sessions / Chn of Bench / Chn of Bench
Religion	C of E.		
Read and Write	Both		

Particular Marks

Previous History: married. 8.4.19. maintenance. 3 mos imp in default of bail. South Melbne Pt. discharged by Special Authority —

AT WHAT STATION	WHEN RECEIVED	OFFENCES, SENTENCES, Etc.	EXTENSIONS BY— VISITING JUSTICE M.	D.	GOVERNOR M.	D.
Melbourne Gaol	31.10.19	Non criminal indict to hinder loc 10/11/19				
Melbourne Gaol	1.7.20	28.11.19 To freedom amount paid				
		Non criminal indict to hinder loc. 4/8/20				
		22.9.20 To freedom amount paid				

PHOTOGRAPHS.

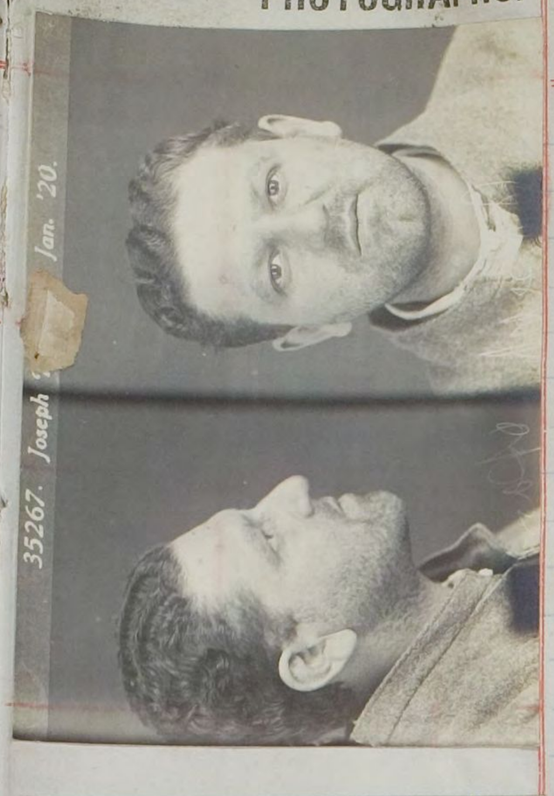

No. 35267

Name. Opas Joseph Philip

Height	5ft 5 in
Weight	
Complexion	Fresh
Hair	Brown
Eyes	Brown
Nose	
Mouth	
Chin	
Eyebrows	
Visage	
Forehead	
Date of Birth	1890
Native Place	Victoria
Trade	Manager
Religion	Jew
Read and Write	Both

Sentence
9 months hard labor on each count cumulative on 3 charges of embezzlement.
9 months hard labor on each of 5 counts concurrent
9 months hard labor on each of 2 counts concurrent
9 months hard labor concurrent.

Date of Conviction
21 — 10 — 19
Sentenced at Melbourne Supreme Court - 31.10.19

Offence
Larceny as a servant 3 counts
Embezzlement 5 counts
Embezzlement 2 counts
Conspiracy to defraud

Where and before whom tried?
Bendigo Supreme Court —
Mr. Justice Mann.

Particular Marks

Previous History
Married. No R. C.

AT WHAT STATION	WHEN RECEIVED	OFFENCES, SENTENCES, ETC.	EXTENSIONS BY— VISITING JUSTICE M.	D.	GOVERNOR M.	D.
Melbourne Gaol	4.10.19	30/9/20 To freedom by special authority pursuant to the provisions				
Pentridge Prison	3.11.19	of Sections 564-566 Crimes Act 1915				

229

PHOTOGRAPHS.

No. 35268

Name. Randall Walter

Height	5ft-4½in
Weight	
Complexion	Fresh
Hair	Fair
Eyes	Blue
Nose	
Mouth	
Chin	
Eyebrows	
Visage	
Forehead	
Date of Birth	1888
Native Place	S. Australia
Trade	Laborer
Religion	C of E.
Read and Write	Both

Sentence						
12 months hard labor	6 months Imp't.	3 months				
Date of Conviction						
15.10.19	24.7.23	24-6-26				
Offence						
Robbery in company	Insufficient means	Suspect Person.				
Where and before whom tried?						
Melbourne Supreme Court Mr. Justice Schutt	Melbourne P.S. Ch. of Bench	Melbourne P. Sess. Ch. of Bench.				

Particular Marks

Previous History

Single. 21.5.19 Insufficient means 6mos imp Pentridge P.S. sentence varied to 3mos imp Melb Gen Sessions 17.6.19 Judge Morrow
16.6.13 offensive behaviour 6of & 21 days imp Melbo P.S. as Thomas Williams.
7.5.13 do £5 or 1mo imp Melbo P.S. as Walter Randall. 11.4.13. Indecent Language 40f or 14 days imp as Walter Randall

AT WHAT STATION	WHEN RECEIVED	OFFENCES, SENTENCES, ETC.	EXTENSIONS BY— VISITING JUSTICE M.	D.	GOVERNOR M.	D.
Melbourne Gaol	15.10.19	WARRANTS DISCHARGE 30.8.20 TO FREEDOM BY REMISSION 26.8.20 — 4 days off by Ch. 24.7.20				
Pentridge Prison	3.11.19					
Melbourne	24.7.23.					
Pentridge	25.7.23.	J 12017. ~~Capital~~ allow & Remission C.S. McP 8/11/23				
Geelong	3.8.23	WARRANTS DISCHARGE 23/12/1923 TO FREEDOM BY REMISSION 22.12.1923				
Metropolitan	19-6-26					
Pentridge	26-6-26					
To Freedom	22.9.26					

PHOTOGRAPHS.

No. 35269

Name. Wilson Arthur William

Height	5 ft 6 in
Weight	
Complexion	Fresh
Hair	Gray
Eyes	Gray
Nose	
Mouth	
Chin	
Eyebrows	
Visage	
Forehead	
Date of Birth	1881
Native Place	Victoria
Trade	Tinsmith
Religion	Wesleyan
Read and Write	Both

Sentence: 6 months hard labor

Date of Conviction: 15. 10. 19

Offence: Larceny as a servant

Where and before whom tried? Melbourne Supreme Court Mr Justice Schutt

Particular Marks

Previous History: Married. No P. C.

AT WHAT STATION	WHEN RECEIVED	OFFENCES, SENTENCES, ETC.	EXTENSIONS BY— VISITING JUSTICE M.	D.	GOVERNOR M.	D.
Melbourne Gaol	15.10.19	6 days off by Adj. 19.2.20				
Pentridge Prison	3.11.19	WARRANTS TO PRISONERS 19 TO FREEDOM BY REMISSION 17. 3. 1920				
		24.7.22 Freedom Remission				

PHOTOGRAPHS.

No. 35270

Name. Sharman George

Height	5 ft. 3¾ in
Weight	
Complexion	Sallow
Hair	Dark
Eyes	Brown
Nose	
Mouth	
Chin	
Eyebrows	
Visage	
Forehead	
Date of Birth	1902
Native Place	Victoria
Trade	Laborer
Religion	C of E.
Read and Write	Both

Sentence	Date of Conviction	Offence	Where and before whom tried?
9 months imprisonment	28. 10. 19	Larceny	Coburg Petty Sessions Chᵗ of Bench

Particular Marks

Previous History: Single. No P. C.

AT WHAT STATION	WHEN RECEIVED	OFFENCES, SENTENCES, ETC.	EXTENSIONS BY— VISITING JUSTICE M.	D.	GOVERNOR M.	D.
Melbourne Gaol	28.10.19	19. 12. 19 Transferred to Bayswater Reformatory School				
Pentridge Prison	31. 10. 19					

PHOTOGRAPHS.

No. 35271

Name. Wilkinson W

		Sentence						
Height	5 ft 2¾ in	9 months imprisonment	Cumus					
Weight								
Complexion	Sallow							
Hair	Dark							
Eyes	Hazel							
Nose		Date of Conviction						
Mouth		28.10.19	9.2.22					
Chin								
Eyebrows		Offence						
Visage		Larceny	Insuf-					
Forehead			Means					
Date of Birth	1902							
Native Place	Victoria							
Trade	Laborer	Where and before whom tried?	Sth Melbne					
Religion	C of E.	Coburg	P/S					
Read and Write	Both	Petty Sessions	Ch of					
		Coll. pr Reach	Bench					

Particular Marks

Previous History: Single. No P.C.

AT WHAT STATION	WHEN RECEIVED	OFFENCES, SENTENCES, ETC.	EXTENSIONS BY— VISITING JUSTICE M.	D.	GOVERNOR M.	D.
Melbourne Gaol	28.10.19	19.12.19 Transferred to Bayswater Reformatory School				
Pentridge Prison	31.10.19	order in Council for transfer of Wm. Wilkinson to Pentridge Prison				
Melbne Gaol	2/2/22	dated 20/1/20 forwarded to Governor Pk. Pentridge 28/7/20				
Pntge	10/2/22	WARRANTS DISCHARGE 19 TO FREEDOM BY REMISSION 29 - 1. 1921 6 days off Cy Dt 7.1.20.				
		24.7.22 Freedom "Remissions"				

233 PHOTOGRAPHS.

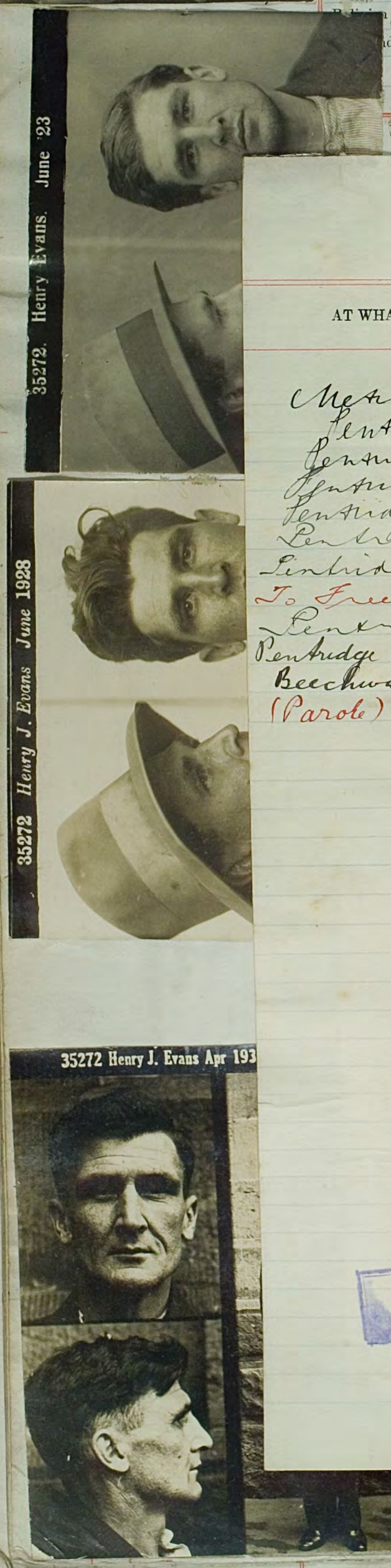

No. 35272

Name. Evans Henry (Joseph)

CARDED as EVANS

Stet. Henry Jerome.

Height	5 ft 5¼ in
Weight	
Complexion	Fresh
Hair	Fair
Eyes	Blue
Nose	
Mouth	
Chin	
Eyebrows	
Visage	
Forehead	
Date of Birth	1901
Native Place	N. S. Wales
Trade	Laborer
Religion	R. C.
Education	Both

Sentence			Returned from Parole		
6 months hard labor on each count Concurrent			12 months	12 mths	
6 months hard labor on each count Concurrent	6 months hard labor	6 months - 18 m. in each count	H.L. on each of 2 counts	H.L. &	
~~6 months H.L. on each count~~			Cumulative	Refy	
6 months hard labor concurrent at expiration of term to be detained in a Reformatory Prison during Governor's Pleasure		Concurrent. Vide. See 1st 3 columns.	£5 or 1 month	during Govs Pleas	
Date of Conviction					
15 — 10 — 19	24. 8. 20		15.8.23 26.7.23	15.5.28.	
Offence					
Shop-breaking 4 Counts Larceny 2 Counts Horse stealing 1 Count	Escaping from Legal Custody		Horse Stealing Larceny Illegally using	~~Larceny~~ Stealing in a dwelling	
Where and before whom tried?					
Melbourne Supreme Court	Castlemaine Gen. Sessions		Melbourne Supreme Court	Melb. S.C.	
Mr. Justice Schutt	Judge Sutheridge		Just. Mann Northcote P.S. Ch. of Bench	Justice Wasley.	

AT WHAT STATION	WHEN RECEIVED	OFFENCES, SENTENCES, &c.	EXTENSIONS BY— VISITING JUSTICE M	D	GOVERNOR M	D
Metropolitan	27-10-32.	31-10-32 3 mths, 3 mths cont, Larceny ⊙				
Pentridge	8-11-32.	Malvern P.S.				
Pentridge Refy.	28-1-33.	31-10-32. Reclaimed by T.S.Bd, Br of Parole				
Pentridge	21-6-35.	21-6-34. Attempt to shoplift ~~X~~ 25.c			25.c	
Pentridge Refy	20-7-35	23-10-34. Having unlicensed articles 15.c			15.c	
Pentridge	26.5.36	(21-6-35 Breach of Gaol Regtns 1 mth cum	1.			
Pentridge Refy	18.36	(Writing unauthorised letter)				
To Freedom	PAROLE 8.6.37	26.5.36 - Being in possession of a prohibited article - 2 Months Imp. H.S. Pentridge V.G.	2	-		
Pentridge	22.10.37	26.5.36 - do do do do do do - 7 days imp. H.S. Pentridge V.G.		7		
Pentridge Refy	14-8-42	15.11.37 :— 12 Months H.L. on each count & cumulative				
Beechworth	9-9-42	Obtaining goods by False Pretences — 3 counts				
(Parole) Freedom	23.2.45	Melbourne Supreme Court, Sir J. Mann - C.J.				
		(as Henry James Edwards) 1.12.37 — Receiving — 18 counts. 12 mos H.L. on each count — sentences on 2nd & 4th cts cumulative: other sentences on other counts concurrent with each other & concurrent with sentences on 2nd & 4th cts. Total 2 years				
		Declared Habitual Criminal & sentenced to Reformatory Prison during the Governor's Pleasure as Henry James Edwards. Melbourne General Sessions. Judge Barrett				
		X Leave to Appeal 8.12.37. Appl^n against sentence refused 1.2.38.				
		29.4.41 — Writing unauthorized letter with the intention of having it forwarded contrary to regulations outside the prison — 2 Months cum (1) Having been in unauthorized possession of the major portion of a Regulation Book for Officers — 2 Months Concurrent.	2			
		2.2.42 — 4 months remission in all allowed J.C.				
		WARRANT'S DISCHARGE TO FREEDOM BY REMISSION 14-8-42 & Refy	NIL DAYS SPECIAL REMISSION GRTD. BY L.B. 11 AUG 1942			
		10-7-42 — 5 months remission allowed - J.C.				
		Attorney General without authority 2 mths imp cum V.V.				
		" Damaging Govt Property, 7 days imp cum & to be deprived of ½ of ordinary diet for that period, V.T.				7

CARDED

233

PHOTOGRAPHS.

No. 35272

Name. Evans Henry (Joseph)

CARDED as EVANS

Stet. Henry Jerome.

Height	5-ft- 5¼ in	Sentence		Returned from Parole	12 months	12 mths
Weight		6 months hard labor on each count Concurrent		6 months - 10h.	H.L. on each	H.L. &
Complexion	Fresh	6 months hard labor on each count Concurrent	6 months	on each count	72 Counts	Refy.
Hair	Fair	~~6 months hard labor concurrent~~	hard labor	Concurrent.	Cumulative	during
Eyes	Blue	6 months hard labor concurrent at expiration of sentence		Ot. See 1st	£5 or 1 month	Gov. Clem.
Nose		to be detained in a Reformatory Prison during Governor's Clemency		3 columns.		
Mouth		Date of Conviction				
Chin		15 — 10 — 19	24. 8. 20		15.8.23	15.5.28.
Eyebrows					26.7.23	
Visage		Offence	Escaping		Horse Stealing	~~Larceny~~ Stealing
Forehead		Shop-breaking 4 Counts	from		Larceny	in a
Date of Birth	1901	Larceny 12 Counts	Legal Custody		Illegally using	dwelling
		Horse stealing 1 Count				

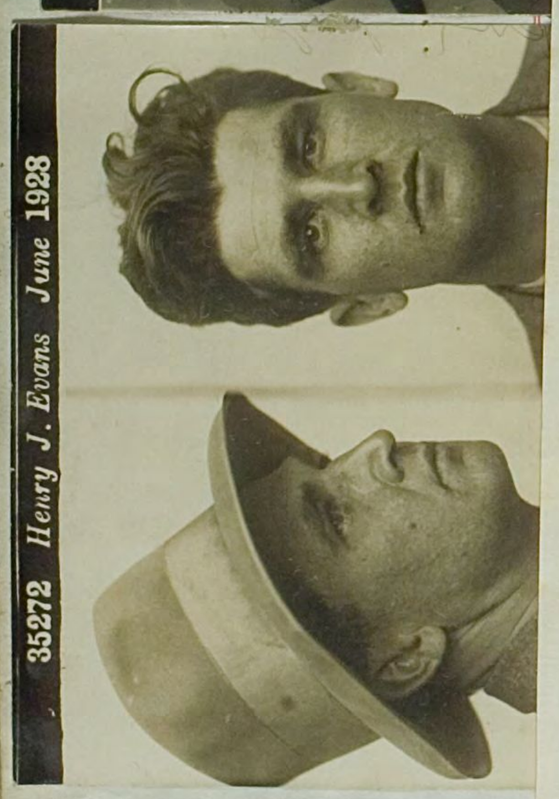

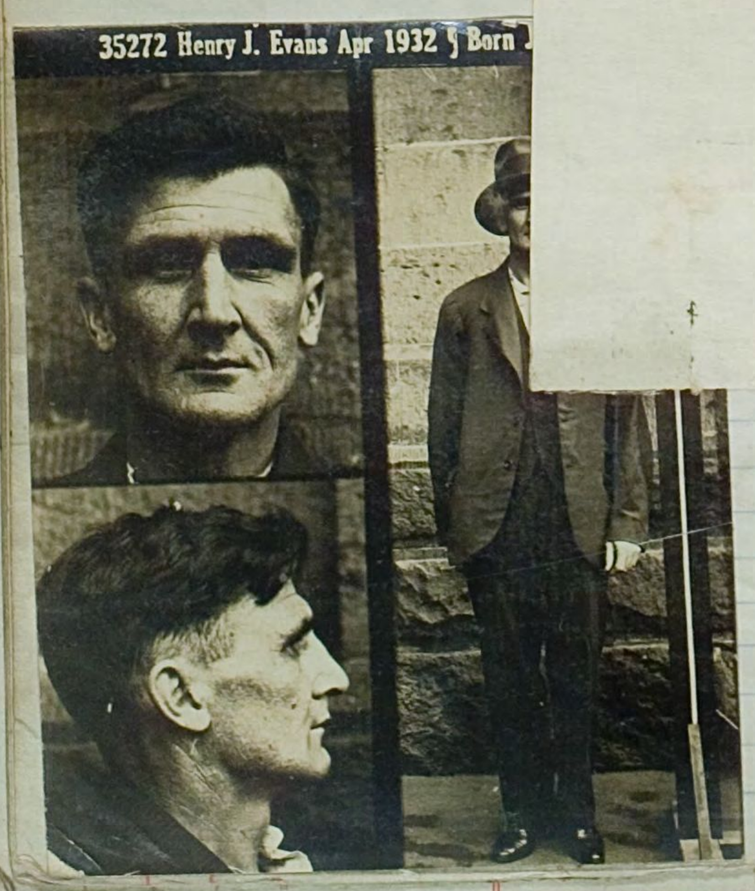

Refused. when 6.6.28.

18.10.28. Being idle. 1 day D.P. 1

WARRANTS DISCHARGE 22-3 1929 Refy

TO FREEDOM BY REMISSION

7 DAYS SPECIAL REMISSION GNTD. BY I.B. 11 FEB 1929

4.5.29 Attempting to communicate by a written statement with the Attorney General without authority, 24 hrs imp cum V.T. 1

" Damaging Govt Property, 7 days imp cum & to be deprived of ½ of ordinary diet for that period. V.T. 7

233 PHOTOGRAPHS.

No. 35272

Name. Evans Henry (Joseph)

CARDED as EVANS

Stat. Henry Jerome.

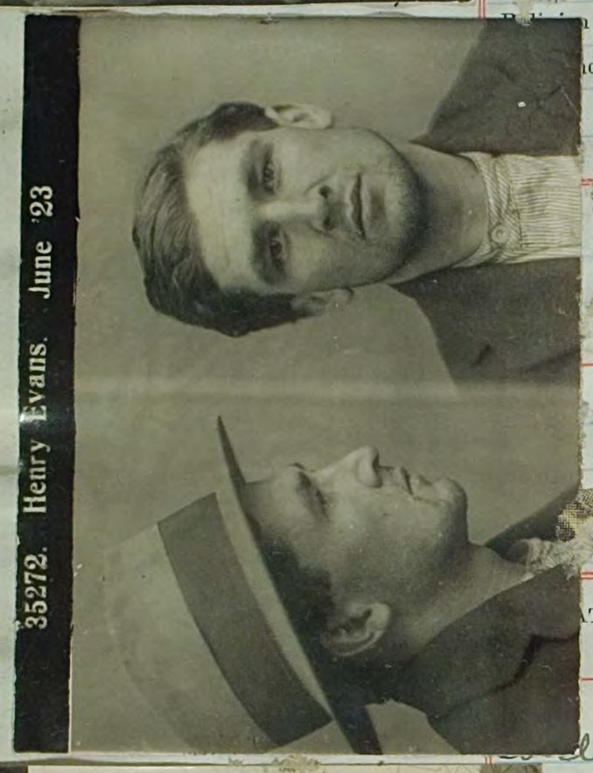

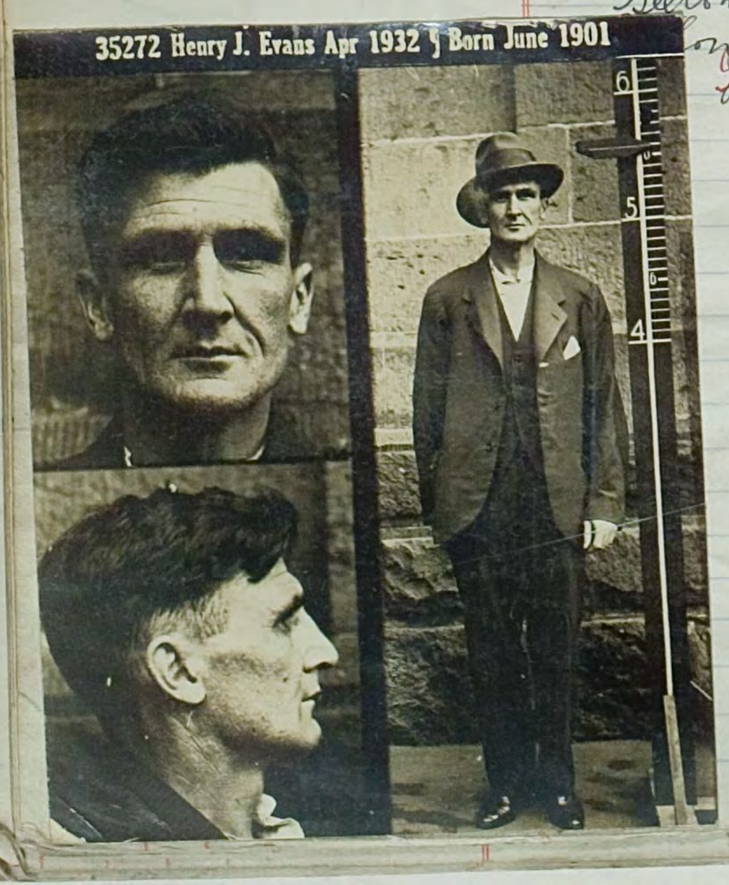

Height	5-ft-5¼ in
Weight	
Complexion	Fresh
Hair	Fair
Eyes	Blue
Nose	
Mouth	
Chin	
Eyebrows	
Visage	
Forehead	
Date of Birth	1901
Native Place	N. S. Wales
Trade	Laborer
Religion	R. C.
Education	Both

Sentence

6 months hard labor on each count Concurrent

6 months hard labor on each count Concurrent — 6 months hard labor

~~6 months hard labor concurrent~~

6 months hard labor concurrent at expiration of leave to be detained in a Reformatory Prison during Governor's Pleasure

Returned from Parole. 6 months - 18 h. in each count — 12 months H.L. on each of 2 counts Cumulative £5 or 1 month — 12 mths H.L. & Refy during Gov's plea.

Concurrent. Vide. See 1st 3 columns.

Date of Conviction

15 — 10 — 19 — 24. 8. 20 — 15.8.23 26.7.23 — 15.5.28.

Offence

Shop-breaking 4 Counts
Larceny 2 Counts
Horse stealing 1 Count

Escaping from Legal Custody

Horse Stealing — Larceny — Illegally using

~~Larceny~~ Stealing in a dwelling

Where and before whom tried?

Melbourne Supreme Court — Mr. Justice Schutt

Castlemaine Gen. Sessions — Judge Sutheridge

Melbourne Supreme Court — Fort Melbourne Pentridge P.S. Ch. Wards

Melb. S.C. — Justice Wasley.

Particular Marks

4.5.29. 24 hrs Imp. Attempted to communicate with Atty Genl. V.J.
18.5.29. Damaging property: 7 days V.J.

Previous History

Single. No. P. C.

18/11/19 Larceny 3 mos Concl. Preston P/Session (no where apparently come to)

AT WHAT STATION	WHEN RECEIVED	OFFENCES, SENTENCES, ETC.	EXTENSIONS BY— VISITING JUSTICE M.	D.	GOVERNOR M.	D.
Melbourne Gaol	15.10.19	5 days off by Dy. 19.2.20				
Pentridge Prison	3.11.19	WARRANTS DISCHARGE TO FREEDOM BY REMISSION 19				
Castlemaine Refy. Prison	19.3.20					
Sunbury Gaol	24.8.20	11.3.20 Idle during working hours. 24 hours Gol. Comfr.				
Pentridge P.E.	2.9.20	14.11.20 Breaking a bottle in the yard to be reported.				
Castlemaine Refy Prison	26.1.21	23.7.20 Absconded				
" " "	13.4.22	WARRANTS DISCHARGE TO FREEDOM BY REMISSION 31.1.1921				
" " "	10.6.22	3 days off by Dy on 22/12/20. & then Refy Prison.				
(From Police)		20.12.20. Not having his pannicans clean 1 day Disc. Bd. G.				
Pentridge Reformatory	18.9.22	15/12/21 To Freedom on Parole				
Melbourne	24.7.23					
Pentridge	12.9.23					
Pentridge Refy	12.3.25	8.6.22. To Police on Habeas.				
Freedom (Parole)	13.3.28	10.9.22. Attempting to communicate 7 days privileges stopped G				
Metropolitan	23.4.28	29.6.23. To Freedom on Parole.				
Pentridge	7.6.28	20.8.23. Leave for appeal applied for.				
Geelong Refy	15.3.29	10.9.23 " " " refused.				
Geelong G.	4.5.29	1.11.23. No interference 23/3343.				
Geelong Refy	4.5.29	3.1.24. Unauthorised article.				
Geelong G.	18.5.29	" False verbal statement.				
Geelong Refy	25.5.29	~~7.1.24. Unauthorised article~~				
To Freedom. 8-7-32 Parole.		~~False verbal statement~~				
		10.6.24 Unauthorised article				
		22.2.25 Unauthorised articles 2 days D.P. G.				
		WARRANTS DISCHARGE TO FREEDOM BY REMISSION 12 3 1925 To Refy.				
		3.10.27 Writing a letter without authority (3 days Labor Jards)				
		Notice of Appeal 29.5.28. Refused. 6.6.28.				
		18.10.28. Being idle. 1 day D.P.				
		WARRANTS DISCHARGE TO FREEDOM BY REMISSION 22-3 1929 Refy				
		7 DAYS SPECIAL REMISSION GNTD. BY I.G. 11 FEB 1929				
		4.5.29 Attempting to communicate by a written statement with the Attorney General without authority 24 hrs imp cum V.J.	1			
		" Damaging Govt property, 7 days imp cum & to be deprived of ½ of ordinary diet for that period. V.J.	7			

35273 William McCabe. Nov. '19.

PHOTOGRAPHS.

No. 35273

Name. McCabe William

Height	5 ft 5½ in
Weight	
Complexion	Sallow
Hair	Brown
Eyes	Blue
Nose	
Mouth	
Chin	
Eyebrows	
Visage	
Forehead	
Date of Birth	1901
Native Place	Victoria
Trade	Laborer
Religion	R. C.
Read and Write	Both

Sentence

6 months hard labor on each count concurrent.
6 months hard labor on each count concurrent
6 months hard labor concurrent
6 months hard labor concurrent at expiration of sentence to be detained in a Reformatory Prison during Gov's Pleasure

Date of Conviction

15 — 10 — 19

Offence

Shop-breaking 4 counts
Larceny 2 counts
Horse stealing
Sacrilege

Where and before whom tried?

Melbourne Supreme Court
Mr. Justice Schutt.

Particular Marks

Previous History

Single. No PC.

AT WHAT STATION	WHEN RECEIVED	OFFENCES, SENTENCES, Etc.	EXTENSIONS BY— VISITING JUSTICE M.	D.	GOVERNOR M.	D.
Melbourne Gaol	15.10.19	11.3.20. Idle during labor hours. 24 hours sol. Confs. 15.3.20 Disobeying an order. 1 day deprivation Sat pa. 5 days off by Ld. 19.2.20				
Pentridge Prison	3.11.19					
Castlemaine Ref. Prison	19.3.20	18.3.21. To freedom on parole. 30.4.23 Being idle during labor hours 7 days S C cum			7	
		12.1.42 – 6 months remission – G. as.				

PHOTOGRAPHS.

No. 35274

Name. Lacey Arthur

Height	5ft- 5½in
Weight	
Complexion	Fresh
Hair	Fair
Eyes	Blue
Nose	
Mouth	
Chin	
Eyebrows	
Visage	
Forehead	
Date of Birth	1880
Native Place	Queensland
Trade	Fitter
Religion	C of E.
Read and Write	Both

Sentence: 6 months hard labor on each count Concurrent

Date of Conviction: 15 — 10 — 19

Offence: Receiving 2 counts

Where and before whom tried? Melbourne Supreme Court Hr. Justice Schutt

Particular Marks

Previous History: Single. To P. C.

AT WHAT STATION	WHEN RECEIVED	OFFENCES, SENTENCES, Etc.	EXTENSIONS BY— VISITING JUSTICE M.	D.	GOVERNOR M.	D.
Melbourne Gaol	15.10.19	WARRANTS [illegible] TO PERMANENT [illegible] 16. 3. 1920				

PHOTOGRAPHS.

35274. William H White, Nov. '19.

35275. Henry Adamson Sept 1927

No. 35275

Name. White William Henry

Henry Adamson H Adamson

Height	5ft 8 in
Weight	10. 10
Complexion	Fresh
Hair	Fair
Eyes	Blue
Nose	Med
Mouth	"
Chin	"
Eyebrows	Fair
Visage	Oval
Forehead	Med
Date of Birth	1902
Native Place	Victoria
Trade	Laborer
Religion	C of E.
Read and Write	Both

Sentence				3 years H.L.		
6 months hard labor on each Count concurrent, at expiration of sentence to be detained in a Reformatory Prison during Governor's Pleasure		2½ years H L. X		on each count Con Refy Prison X Claimed by Refy		
Date of Conviction				1-9-27		
15 - 10 — 19		1.9.22				
				16-8-27.		
Offence				Housebreaking 3 counts		
Housebreaking 3 Counts.		Housebreaking		Breach of Parole		
Where and before whom tried?			Melbne Gen Sess	Melbourne Gen sessions		
Melbourne Supreme Court Mr. Justice Schutt.			Judge Woinarski	Judge Woinarski I.S. Board.		

Particular Marks: Scar left wrist. Reconvicted in N.S.Wales 1933.

Previous History: Single to P.C.

AT WHAT STATION	WHEN RECEIVED	OFFENCES, SENTENCES, ETC.	EXTENSIONS BY— VISITING JUSTICE M.	D.	GOVERNOR M.	D.
Melbourne Gaol	15.10.19	3 days off by L.G. 19.2.20				
Pentridge Prison	3.11.19					
Castlemaine Refy Prison	19.3.20	~~WARRANTS DISCHARGE 19.3.20 TO FREEDOM BY REMISSION~~ 23/2/21. Insolent to officer. Withdrawn from gaol & contd.				
Melbourne	16.8.22	14.5.21. To Freedom on Parole.				
Pntge	6.9.22	X To be returned to Castlemaine Refy by order of I.S. Board 17.8.22				
Castlemaine Refy	28.7.24					
Pentridge Refy	30.10.24	10.2.23 having magazine 7 days dis. post G			7	
French Island	3.12.24	30.6.23. Idle during labor hours 7 days Sol Con V J			7	
Pentridge Refy.	7-1-26	9-1-28 Having methylated spirit 5 days D.P.			5	
To Freedom on Parole	15-11-26	19.4.28 Making cloth shitter 2 days D.P.			2	
Metropolitan	15.8.27	13.8.28 Conversing with another prisoner 1 Day D.P.			1	
Pentridge	16.9.27	28.3.29 Insolence to an Officer — 1 day D.P.			1	
Pentridge Refy	23.12.29	WARRANTS DISCHARGE 9.12 1929 TO FREEDOM BY REMISSION Refy				
Beechworth	22-4-31.					
To Freedom 18-5-33.		Parole				
		4 DAYS SPECIAL REMISSION GNTD. BY I.G. 21 OCT 1928				
		X 12-11-29. Refusing to work. " Disobeying order. " Insolence. } 14 days imp. V.J.			14	
		27-12-31. Refusing to obey order. 1 day S.C.				

PHOTOGRAPHS.

No. 35276

Name. Bastow Percy

Bert Cook

Height	5 ft 4½ in	Sentence	12 months imprisonment	12 months hard labor	1 month / 1 month	6 months impt.	
Weight							
Complexion	Fresh						
Hair	Brown						
Eyes	Blue						
Nose		Date of Conviction	7. 11. 19	26. 11. 19	14. 10. 21	20. 10. 21	
Mouth							
Chin							
Eyebrows		Offence	Larceny	Larceny in a dwelling	Larceny	Insufficient lawful means	
Visage							
Forehead							
Date of Birth	1893						
Native Place	Victoria						
Trade	Laborer	Where and before whom tried?	Bendigo Charlton. Petty Sessions Chm of Bench	Bendigo General Sessions Judge Warley	St Arnard P.S. Ch Bench	Donald P.S. Chairman of Bench	
Religion	C of E.						
Read and Write	Both						

Particular Marks: Two vaccine marks, left upper arm

Previous History: 7. P. C's

AT WHAT STATION	WHEN RECEIVED	OFFENCES, SENTENCES, ETC.	EXTENSIONS BY— VISITING JUSTICE M.	D.	GOVERNOR M.	D.
Bendigo Gaol	7. 11. 19	25. 5. 20 Having 5 ounces in his possession without authority 3 days Dis postponed				3
P. E. Pentridge	3. 12. 19	5. 11. 20. Having articles in possession " " 3 " " 9				3
Ballarat	14. 10. 21	20. 5. 21 Not obeying an Order 4 wks imprt. cumulative	4 weeks			
"	20. 10. 21	10 days extra remission granted by B.J. 17. 3. 21				
Pentridge	15. 11. 21	3 " " " " 3. 5. 21				
		Special Remission Cancelled 27. 6. 21				
		27. 6. 21. To Freedom by Remission.				
		Cash pay 2. 5. 4 27/6/21				
		19. 10. 21 To Police				
		20. 10. 21 from Police.				
		20. 5. 21 Warrant Hiccks Impris. (Bail) V.J. 28.				
		9. 5. 22 To Freedom by Remission.				

PHOTOGRAPHS.

No. 35277

Name. O'Connell George

Height	5 ft 5 in
Weight	
Complexion	Fresh
Hair	Brown
Eyes	Blue
Nose	
Mouth	
Chin	
Eyebrows	
Visage	
Forehead	
Date of Birth	1902
Native Place	Victoria
Trade	Labourer
Religion	R. C.
Read and Write	Both

Sentence	Date of Conviction	Offence	Where and before whom tried?
6 months imprisonment	7. 11. 19	Larceny	Charlton Petty Sessions Chi. Bench

Particular Marks: Heart and anchor outside left fore-arm, large scar left side –

Previous History: To P. C.

AT WHAT STATION	WHEN RECEIVED	OFFENCES, SENTENCES, ETC.	EXTENSIONS BY— VISITING JUSTICE M.	D.	GOVERNOR M.	D.
Bendigo Gaol	7. 11. 19	6 days off by Rd. 8/3/20				
Pentridge Prison	15. 11. 19					
To Freedom. Parole.	8. 6. 37.					

WARRANTS DISCHARGE 19
TO FREEDOM BY REMISSION 8. 4. 1920