PHOTOGRAPH

35393. George Cousins, Feb. '20.

S. 11. 36
3 months
Insufficient Me
Camberwell P.
Ch. J. Beech
Chas George H. Cousins

35393 George H. Cousins Nov 1936 | Bo

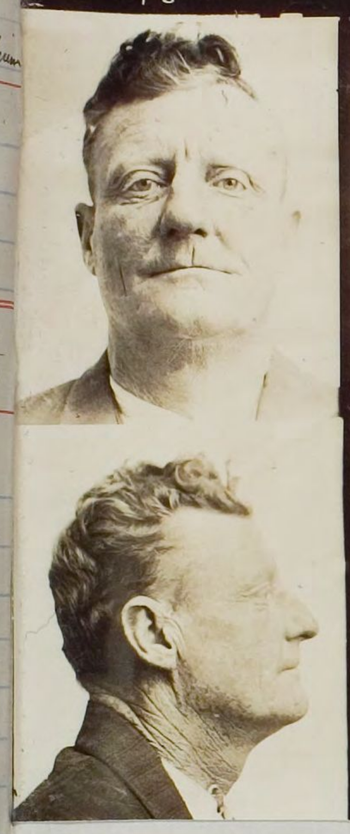

HAT STATION	WHEN RECEIVED	OFFENCES, SENTENCES, ETC.	EXTENSIONS BY— VISITING JUSTICE M.	D.	GOVERNOR M.	D.
		17.8.20. Not ranking up properly for muster. 1 day Disc foot. G.				1
wang Gaol		WARRANTS DISCHARGE 19.12.1920 TO FREEDOM BY REMISSION 11.12.20 7 days off Cry Sh 11.11.20.				
lge Prison	13.2.20					
wand	6.4.23	5 days Special Remission 15/1/24				
dge	19.4.23	26.1.24. To Freedom by Remission.				
tolitan	5.2.30					
ridge	6.2.30	WARRANTS DISCHARGE 3-7-1930. TO FREEDOM BY REMISSION 28-6-1930.				
reedom. 28-6-30.						
Metropolitan 16-10-30.						
Pentridge 24-10-30.		5 DAYS SPECIAL REMISSION GNTD. BY I.G. 12 MAY 1930				
To Freedom 17-1-31.		3 DAYS SPECIAL REMISSION GNTD. BY I.G. 19 DEC 1930				
Metropolitan 27-8-31.						
Pentridge 28-8-31.		WARRANTS DISCHARGE 26-1-1932. TO FREEDOM BY REMISSION 21-1-1932.				
To Freedom 21-1-32.						
Metropolitan 28-4-32.						
Pentridge 18-5-32.		9 - DEC 1931				
To police 27-6-32.		5 DAYS SPECIAL REMISSION GNTD. BY I.G.				
Metropolitan 27-6-32.						
Pentridge 28-6-32.		Notice of Appeal 9/5/32. Recog entered 13/5/32				
To Freedom 18-2-33.		Appeal dismissed 27-6-32.				
Pentridge 28.9.35		Sentence to date from 27/4/32.				
FREEDOM 15.2.36						

Pentridge 20.7.36
To Freedom 17.9.36
Pentridge 30.10.36
To Freedom 30.1.37

35393 George Cousins Feb 1930

35393 George Cousins Oct 1931 | Born July 1892

26-2-33.
18-2-33.
WARRANTS DISCHARGE 16 JAN 1933
7. DAYS SPECIAL REMISSION GNTD. BY I.G.
5 DAYS SPECIAL REMISSION GNTD. BY I.G. 22 JAN 1936
2 DAYS SPECIAL REMISSION GNTD. BY I.G. 3 AUG 1936
3 DAYS SPECIAL REMISSION GNTD. BY I.G. 21 JAN 1937

~~11.8.38 — 1 month — Larceny — Wheel. P.S. — Ch. of P.~~

355

PHOTOGRAPHS.

35394. Alfred Edward Wilson, Feb. '20.

No. 35394

Name. Wilson, Alfred Edward. (Albert Elliott.)

CARDED as WILSON ALF. ED.

Height	5ft 6 inc.	Sentence	George alias Williams.	George Williams	George Williams	albert Elliott	as Albert. Elliott.	albert Elliott
Weight		18 months H.L.	20/- or 7 days.	—	—	£1 or 7 days	10/- or 3 Days.	£1 or 3 days
Complexion	Sallow		40/- or 14 days	£5 or 1 mth	6 mths imp.		£1 or 3 days Wm Elliott £3 or 7 days	
Hair	Brown		—	40/- or 14 days				
Eyes	Brown		£5 or 1 mth					
Nose		Date of Conviction						
Mouth		10.2.20.	11-5-31.	12-4-33	9-4-34.	21. 3. 40	23-7-40 & 8.40 27. 3.41	17. 4.41
Chin								
Eyebrows		Offence	Resisting	Resisting	Wilful	Drunk &	Drunk & Disorderly.	Dr & Dis.
Visage			Offensive	Indecent	Exposure	Disorderly	Do.	
Forehead		Robbery Ring	Behaviour	Behaviour			Indecent Language	
Date of Birth	1887		Obscene Language.					
Native Place	England							
Trade	Labourer	Where and before whom tried?	Malvern P.S.	Melb P.S.	Melbourne	Fitzroy	Fitzroy	Melbourne P.S.
Religion	C. of E.							

35394 Wilson Alfred ~~Wilson~~. Edward

At which Station	When Received	Offences, Sentences	EXTENSIONS BY- Visiting Justice M D	Govern M
		6.3.46. £3 or 14 days Drunk & Dis. Melbr Petty Sess as Alfred Ellis		
Pentridge	6.3.46	5-4-46 £3 or 14 days Dr. & Dis Melb. P.S. as Wm Elliot		
Freedom Fine Paid	18.3.46	5.4.47. 10/- or 2 days. Dr. & Dis. Melb. P.S. as Albert Elliot.		
Pentridge	5-4-46	16-7-47 £1 or 7 days — Dr. & Dis. Camberwell P.S. "		
Freedom	18-4-46	6-9-47 £1 or 3 days Dr. & Dis Melb. P.S. "		
Pentridge.	5.4.47.	10-12-47 £3 or 7 days Dr. & Dis " " "		
Freedom.	6.4.47.	6-2-48 £3 or 14 days — Dr. & Dis " " "		
Pentridge	16-7-47			
Freedom	23-7-47			
Pentridge	6-9-47			
Freedom	8-9-47			
Pentridge	10-12-47			
Freedom	16-12-47			
Pentridge	6-2-48			
Freedom	19.2.48			

CARDED as Wilson Alf. Ed.

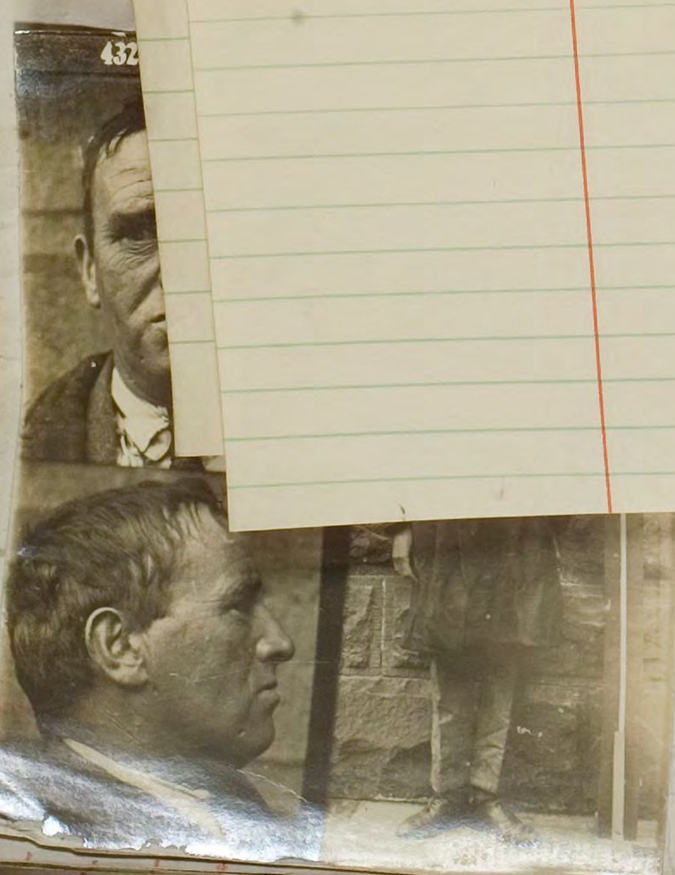

[illegible] P.C.	31. 7.17.	Stealing	4 months H.L. 2 months H.L. 3 months H.L.
Queensland.			
Brisbane P.C.	24.11.17.	Goods in custody	£1 or 7 days.
Victoria.			
Melbourne P.S.	20.10.25.	Offensive Behaviour	10/- or 24 hours
Geelong P.S.	15. 2.26.	Indecent language	£10 or 3 months
Fitzroy P.S.	4. 1.33.	Drunk and disorderly	5/- or 12 hours
Brunswick P.S.	9. 2.34.	Drunk and disorderly	5/- or 6 hours as Arthur Elliott.

35394. Alfred Edward Wilson, Feb. '20.

CARDED
as WILSON ALF. ED.

Pentridge.	31-10-41.	31-10-41.	£1 or 3 days	Dr. & Dis.	Melb. P.S.
To Freedom.	2-11-41.	25-11-41	£5 or 1 month	Offen. Beh.	Melb P.S. as Albert Elliott
To Pentridge	25-11-41.	18-12-41	£3 or 7 days	Dr. & Dis.	New P.S. as Albert E. Elliot.
To Freedom	9-12-41	Fine paid			
Pentridge	18-12-41	10-1-42	£1 or 7 days	Dr. & Dis	Melb. P.S. as Alfred E. Elliot.
To Freedom	24-12-41	7-2-42	£1 or 7 days	Dr. & Dis	Port Mell P.S. as Albert Elliot
Pentridge	10-1-42	30-3-42	£5 or 1 month	Absence long	St. Kilda P.S. as Albert E. Elliot
To Freedom	16-1-42	29-4-42	£1 or 3 days	Drunk & Dis	Melbourne P.S. as Albert E. Elliott
Pentridge	7-2-42	~~22-5-42~~	£2 or 7 days	Dr. & Dis	Essendon P.S. as Do
To Freedom	13-2-42	4-6-42	£5 or 1 month	Offen. Behav	Brunswick P.S. Do
Pentridge	30-3-42	4-7-42	£1 or 48 hours	Dr. & Dis.	Melb. P.S. Do
To Freedom Fine Paid	15-4-42	29-8-42	£5 or 1 month	Offen. Behav	Do Do
Pentridge	29-4-42	9-11-42	£2 or 4 days	Dr. & Dis.	Do as Albert E. Elliott
To Freedom.	1-5-42	16-12-42	£2 or 7 days	Dr. & Dis	Do " "
Pentridge	22-5-42	19-3-43	10/- or 48 hours	" "	Brahran " "
To Freedom	28-5-42	8-5-43	10/- or 3 days	" "	Fitzroy " "
Pentridge	4-7-42	14-7-43	£1 or 3 days	" "	" " "
To Freedom	3-7-42	18-8-43	£2 or 7 days	" "	Melb. " "
Pentridge	29-8-42	12-9-43	£3 or 14 days	" "	" " "
To Freedom (Fine Paid)	17-9-42	Pentr.	21-12-43	21-12-43	£3 or 14 days / Dr & Dis / Melb P.S.
Pentridge	9-11-42	Freedom	3-1-44	4-3-44	£10 or 14 days " " "
To Freedom	12-11-42	Pentridge	12-3-44	9-5-44	£3 or 14 days " " Brighton P.S. " "
Pentridge	16-12-42	Freedom W.P.O.	7-3-44	24-5-44	" " " Melb. P.S. " "
To Freedom	22-12-42	Pentridge	9-5-44	13-10-44	" " " " "
Pentridge	19-3-43	Freedom Fine Paid	15-5-44	30-10-44	" " " " "
Freedom	20-3-43	Pentridge	24-5-44	28-1-45	" " " Melbne P.S. as Albert Elliott.
Pentridge	8-5-43	Freedom	6-6-44	1-10-45.	£2 or 7 days
Freedom	10-5-43	Pentridge	13-10-44		
Pentridge	14-7-43	Freedom Fine Paid	23-10-44		
Freedom	16-7-43	Pentridge	30-10-44		
Pentridge	18-8-43	Freedom	11-11-44		
Freedom	24-8-43	Pentridge	28-1-45		
Pentridge	12-9-43	Freedom	5-2-45		
Freedom	23-9-43	Pentridge	1-10-45.		
		Freedom	7-10-45.		

months.

Newtown P.C.	[illegible]	Unlawfully on premises	10/- or 3 days
Central P.C.	2. 6.16.	Stealing	1 month H.L.
Tamworth P.C.	11. 4.17.	Stealing	4 months H.L.
	31. 7.17.	Stealing	2 months H.L.
			3 months H.L.
Queensland.			
Brisbane P.C.	24.11.17.	Goods in custody	£1 or 7 days.
Victoria.			
Melbourne P.S.	20.10.25.	Offensive Behaviour	10/- or 24 hours
Geelong P.S.	15. 2.26.	Indecent language	£10 or 3 months
Fitzroy P.S.	4. 1.33.	Drunk and disorderly	5/- or 12 hours
Brunswick P.S.	9. 2.34.	Drunk and disorderly	5/- or 6 hours as Arthur Elliott.

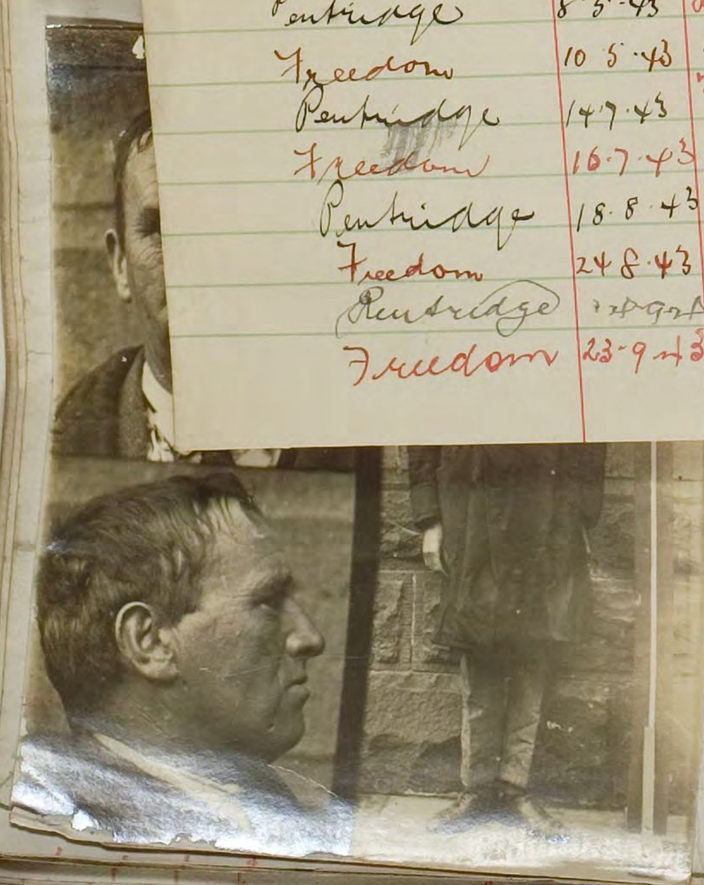

355

PHO

35394. Alfred Edward Wilson, Feb. '20.

RECORD of Former Convictions of 4305/29 George WILLIAMS
35394

	Offence.	Sentence.	Court where Convicted.	Remarks.
19:1929	Unlawful Possession	14 days Imp. Released Spl.Athy.	Melbourne P.S.	
4: 1929	Offensive behaviour	40/- or 14 days Imp.	Caulfield Petty Sessions	as George Willi
4: 929	Offensive behaviour	20/- or 7 days Imp.	Richmond Petty Sessions	as Geo.Edwd.Will
20:8 9	Drunk	20/- or 7 days Imp.	Melbourne Petty Sessio s	as George Lund
6: 729	Drunk	20/ or 7 days Imp.	do	as Albert Elliot
5: 629	Drunk	20/- or 7 days Imp.	do	as James McLaren
5: 329	Offensive behaviour	20/- or 7 days Imp.	do	as Albert Elliot
13: 929	Drunk	40/- or 14 days Imp.	South Melbourne P.S.	as Albert Cook
8: 1929	Drunk	10/- or 3 days Imp.	Melbourne Petty Sessions	as Albert Edw.Ellio
3: 5 28	Drunk	40/- or 14 days Imp.	do	as do
14: 1 28	Drunk	10/- or 3 days Imp.	do	do
2: 1927	Drunk	20/- or 7 days Imp.	Northcote Petty Sessions	do
10: 1927	Drunk	20/- or 3 days Imp.	Fitzroy Petty Sessions	do
11: 1927	Drunk	40/- or 14 days Imp.	South Melbourne Petty Sess.	as Albert Elliott as do

H. M. Gaol,

192

To Freedom 25-7-40
Re-arrested 11.4.41
To Freedom 19.4.41

England.

Thames P.C.	31.10.12.	Stealing,	Bound over for 12 months.

New South Wales.

Central P.C.	12. 7.15.	Offensive Behaviour	10/- or 3 days
Central P.C.	22. 2.16.	Unlawfully on premises	1 month H.L.
Newtown P.C.	2. 6.16.	Stealing	4 months H.L.
Central P.C.	11. 4.17.	Stealing	2 months H.L.
Tamworth P.C.	31. 7.17.	Stealing	3 months H.L.

Queensland.

Brisbane P.C.	24.11.17.	Goods in custody	£1 or 7 days.

Victoria.

Melbourne P.S.	20.10.25.	Offensive Behaviour	10/- or 24 hours
Geelong P.S.	15. 2.26.	Indecent language	£10 or 3 months
Fitzroy P.S.	4. 1.33.	Drunk and disorderly	5/- or 12 hours
Brunswick P.S.	9. 2.34.	Drunk and disorderly	5/- or 6 hours as Arthur Elliott.

355

PHOTOGRAPHS.

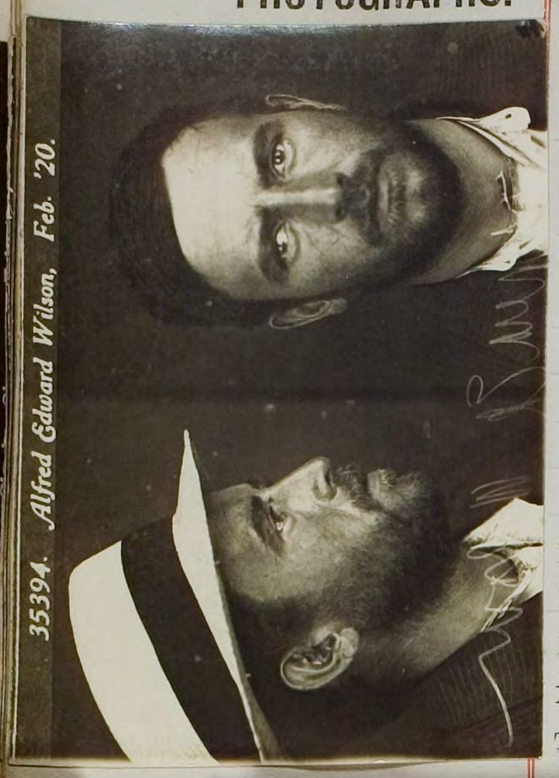

35394. Alfred Edward Wilson, Feb. '20.

No. 35394

Name. Wilson, Alfred Edward. (Albert Elliott)

CARDED as WILSON ALF. ED.

			George Williams				as Albert Elliott	Albert Elliott
Height	5ft 6 inc.	Sentence	20/- or 7 days.	George Williams	George Williams	Elliott £1 or 7 days	Elliott. 10/- or 3. Days. £1 or 3 days Wm Elliott £3 or 7 days	£1 or 3 days
Weight		18 months H.L.	40/- or 14 days	£5 or 1 mth	6 mths imp.			
Complexion	Sallow		£5 or 1 mth	40/- or 14 day				
Hair	Brown							
Eyes	Brown							
Nose		Date of Conviction						
Mouth		10.2.20.	11-5-31.	12-4-33	9-4-34.	21. 3. 40	23-7-40 & 8.40 27. 3. 41	17. 4. 41
Chin								
Eyebrows		Offence	Resisting	Resisting	Wilful	Drunk &	Drunk &	Dr & Dis.
Visage			Offensive	Indecent	Extreme	Disorderly	Disordly.	
Forehead	Shoplifting		Behaviour	Behaviour			Indecent Language	
Date of Birth	1887		Obscene Language					
Native Place	England							
Trade	Labourer	Where and before whom tried?	Malvern P.S.	Melb P.S.	Melbourne P.S.	Fitzroy P.S.	Fitzroy P.S.	Melbourne P.S.
Religion	C. of E.	Wangaratta		Ch. of the		Ch. of E.	Ch. of E.	Ch. of E.

CONTUED RECORD of Former Convictions of George WILLIAMS (No 82,)

Date	Offence.	Sentence.	Court where Convicted.	Remarks.
20: 7:1927	Drunk	Fine 20/- costs 2/9 7 days Imp.	South Melbourne P.S.	as Albert Elliott
14: 3:1927	Offensive behaviour	40/- or 7 days Imp.	do	do
23: 6:1926	Drunk	20/- or 7 days Imp.	Melbourne Petty Sessions	do
12: 5:1926	Drunk	10/- or 3 days Imp.	do	do
30: 6:1925	Drunk	10/- or 3 days Imp.	do	do
5: 3:1925	Drunk	10/- or 3 days Imp.	do	as Albert E. Elliott
2: 8:1924	Found on premises	1 Month Imprisonment	do	as Albert Elliott
7: 5:1924	Hawking without licence	20/- or 7 days Imp.	St.Kilda Petty Sessions	as Albert Edward Elliott
2: 5:1923	Hawking without licence	10/- or 3 days Imp.	Melbourne Petty Sessions	as do
10: 2:1920	Shopbreaking	18 Months hard labor	Wangaratta General Sessions	as Alfred Edwd.Elliott
25: 1:1919	Shopbreaking	4 months hard labor	Bendigo General Sessions	as Alfred Lund

H. M. Gaol,

192

J. J. Bach
Actg. Governor.

43250 George Williams. July 1934 | Born Dec. 1887

Pentridge. 24-7-40 | To Freedom 2. 4. 41
To Freedom 25-7-40
Pentridge 11. 4. 41
To Freedom 19. 4. 41

England.			
Thames P.C.	31.10.12.	Stealing,	Bound over for 12 months.
New South Wales.			
Central P.C.	12. 7.15.	Offensive Behaviour	10/- or 3 days
Central P.C.	22. 2.16.	Unlawfully on premises	1 month H.L.
Newtown P.C.	2. 6.16.	Stealing	4 months H.L.
Central P.C.	11. 4.17.	Stealing	2 months H.L.
Tamworth P.C.	31. 7.17.	Stealing	3 months H.L.
Queensland.			
Brisbane P.C.	24.11.17.	Goods in custody	£1 or 7 days.
Victoria.			
Melbourne P.S.	20.10.25.	Offensive Behaviour	10/- or 24 hours
Geelong P.S.	15. 2.26.	Indecent language	£10 or 3 months
Fitzroy P.S.	4. 1.33.	Drunk and disorderly	5/- or 12 hours
Brunswick P.S.	9. 2.34.	Drunk and disorderly	5/- or 6 hours as Arthur Elliott.

355

PHOTOGRAPHS.

No. 35394

Name. Wilson, Alfred Edward. (Albert Elliott.)

CARDED as WILSON ALF. ED.

Height	5ft 6 inc.	Sentence	George Williams 20/- or 7 days.	George Williams 40/- or 14 days	George Williams £5 or 1 mth	George Williams 6 mths imp.	Albert Elliott £1 or 7 days	Albert Elliott. 10/- or 3 days. £1 or 3 days Wm Elliott £3 or 7 days	Albert Elliott £1 or 3 days
Weight		18 months H.L.			40/- or 14 day				
Complexion	Sallow				£5 or 1 mth				
Hair	Brown								
Eyes	Brown								
Nose		Date of Conviction	10.2.20.	11-5-31.	12-4-33	9-4-34.	21. 3. 40	23-7-40 4.8.40 27.3.41	17. 4. 41
Mouth									
Chin									
Eyebrows		Offence	Shoplifting	Resisting Offensive Behaviour Obscene Language	Resisting Indecent Behaviour	Wilful & Vexatious	Drunk & Disorderly	Drunk & Disordly. Do. Indecent Language	Dr & Dis.
Visage									
Forehead									
Date of Birth	1887								
Native Place	England								
Trade	Labourer	Where and before whom tried?	Warrnambool	Melb PS.	Melbourne P.S.	Fitzroy P.S.	Fitzroy P.S.	Fitzroy P.S.	Melbourne P.S.
Religion	C. of E.		Gen Sess	Ch. of the Bench	Ch. of the Bench	Ch. of B.	Ch. of B.	Ch. of B.	Ch. of B.
Read and Write	Both.		Judge Weinaski					Do.	
Particular Marks		40/- or 14 days 3/5/28. Albert Elliott.		19.10.29 Unlawful Possession 14 days imp Melb PS as Geo Williams	3-9-30. £5 or 1 mth Ind. Behav. Melb PS as George Horsbrook	14.4.32. £5 or 1 mth Drunk Ch. Melb P.S. as George Williams Bendd		2-4-32 20/- or 7 days Off Behav Melb P.S. medium	
Previous History		Married 25.3.19 Shoplifting 4 mths H.L. Geo. G.S. as Alfred Lund					13-5-32. £5 or 1 mth Off. Behav. Melb. P.S. as George Williams	4-8-32. Dr & Disorderly 10/- or 3 days Fitzroy P.S. as Edward Williams	

AT WHAT STATION	WHEN RECEIVED	OFFENCES, SENTENCES, Etc.	EXTENSIONS BY— VISITING JUSTICE M.	D.	GOVERNOR M.	D.
Melbourne Gaol.		28.5.21 To Freedom by Remission.				
Pentridge Prison	13.7.20					
To Freedom	28.5.21	1 DAYS SPECIAL REMISSION GNTD. BY I.G. 29.9.30.				
Pentridge.	4.5.28.					
To Freedom	16.5.28.					
Metropolitan	19.10.29	1 DAYS SPECIAL REMISSION GNTD. BY I.G. 23 JUN 1931				
To Freedom	22.10.29 (By Special authority)					
Metropolitan	3-9-30.					
To Freedom	1-10-30	1 DAYS SPECIAL REMISSION GNTD. BY I.G. 9/5/32.				
Metropolitan	8-5-31.					
To Freedom	29-6-31.	1 DAYS SPECIAL REMISSION GNTD. BY I.G. 31 MAY 1932				
Metropolitan	14-4-32.					
To Freedom	12-5-32					
Metropolitan	13-5-32.	WARRANTS DISCHARGE 8.9.34 TO FREEDOM BY REMISSION 1-9-34. 6 DAYS SPECIAL REMISSION GNTD. BY I.G. 13.8.34				
To Freedom	11-6-32.					
Pentridge	12/4/33.	Pentridge 21. 3. 40				
To Freedom	25-5-33	To Freedom 26. 3. 40				
Pentridge.	9-4-34	Pentridge 1. 8. 40				
Geelong.	27-4-34	To Freedom 3. 8. 40				
To Freedom	1-9-34	Pentridge 26. 3. 41				
Pentridge.	24-7-40	To Freedom 2. 4. 41				
To Freedom	25-7-40.					
Pentridge	11.4.41					
To Freedom	19.4.41					

England.			
Thames P.C.	31.10.12.	Stealing,	Bound over for 12 months.
New South Wales.			
Central P.C.	12. 7.15.	Offensive Behaviour	10/- or 3 days
Central P.C.	22. 2.16.	Unlawfully on premises	1 month H.L.
Newtown P.C.	2. 6.16.	Stealing	4 months H.L.
Central P.C.	11. 4.17.	Stealing	2 months H.L.
Tamworth P.C.	31. 7.17.	Stealing	3 months H.L.
Queensland.			
Brisbane P.C.	24.11.17.	Goods in custody	£1 or 7 days.
Victoria.			
Melbourne P.S.	20.10.25.	Offensive Behaviour	10/- or 24 hours
Geelong P.S.	15. 2.26.	Indecent language	£10 or 3 months
Fitzroy P.S.	4. 1.33.	Drunk and disorderly	5/- or 12 hours
Brunswick P.S.	9. 2.34.	Drunk and disorderly	5/- or 6 hours as Arthur Elliott.

PHOTOGRAPHS.

No. 35395.

Name. Owen, Stanley.
John Donovan.

Height	6 ft. 0½ in.
Weight	
Complexion	Fresh
Hair	Fair
Eyes	Hazel
Nose	
Mouth	
Chin	
Eyebrows	
Visage	
Forehead	
Date of Birth	1899.
Native Place	Victoria
Trade	Laborer
Religion	C. of E.
Read and Write	Both.

Sentence	9 months H.L.	12 mths. 12 mths um.				
Date of Conviction	10. 2. 20	9-4-30.				
Offence	Setting fire to Hay Stack	Larceny (2)				
Where and before whom tried?	Wangaratta Gen. Sess. Judge Woinarski	Echuca P.S. Ch. of the Bench				

Particular Marks: Build - medium

Previous History: Single. P.C.S. Nil.

AT WHAT STATION	WHEN RECEIVED	OFFENCES, SENTENCES, ETC.	EXTENSIONS BY— VISITING JUSTICE M.	D.	GOVERNOR M.	D.
Melbourne Gaol		WARRANTS 6. 10. 1920 TO FREEDOM BY REMISSION 6. 10. 1920				
Pentridge Prison	13. 2. 20					
Bendigo G.	9-4-30					
Pentridge	9-5-30	30-3-31. Removing fruit from orchard. {3 days D.P.				3-
To Freedom	9-10-31	WARRANTS DISCHARGE 11-10-31. TO FREEDOM BY REMISSION 9-10-31.				
		Nil DAYS SPECIAL REMISSION GNTD. BY I.G. 15 SEP 1981				
		DAYS SPECIAL REMISSION GNTD. BY I.G. 28/9/31.				
		2 DAYS SPECIAL REMISSION GNTD. BY I.G.				

35395 John Donovan May 1930

357

PHOTOGRAPHS.

No. 35396

Name. Johnston, Roy Stephen

Height	5 ft. 7 ins	Sentence	6 months Impt in default of bail.
Weight			
Complexion	Fresh		
Hair	Brown		
Eyes	Blue		
Nose		Date of Conviction	12.2.20.
Mouth			
Chin			
Eyebrows		Offence	Maintenance
Visage			
Forehead			
Date of Birth	1899		
Native Place	Victoria		
Trade	Labourer	Where and before whom tried?	C/wood Petty Sess Ch. of Bench
Religion	C. of E.		
Read and Write	Both		

Particular Marks: Build - medium

Previous History: Widower P.C's. nil.

AT WHAT STATION	WHEN RECEIVED	OFFENCES, SENTENCES, ETC.	EXTENSIONS BY— VISITING JUSTICE M.	D.	GOVERNOR M.	D.
Melbourne Gaol		15/4/20 To freedom bailed				

PHOTOGRAPHS.

No. 35397

Name. Taylor, Roy.

Height	5 ft. 6½ ins.
Weight	
Complexion	Fresh
Hair	Brown
Eyes	Blue
Nose	
Mouth	
Chin	
Eyebrows	
Visage	
Forehead	
Date of Birth	1890
Native Place	Victoria
Trade	Postal Assistant
Religion	R. Cath.
Read and Write	Both.

Sentence: 6 months H.L.

Date of Conviction: 2. 2. 20.

Offence: Fraudulent misappropriation of C'wealth property

Where and before whom tried? Melbourne Gen Sess Judge Mould

Particular Marks: Build, slight.

Previous History: Married. Rel's Nil.

AT WHAT STATION	WHEN RECEIVED	OFFENCES, SENTENCES, ETC.	EXTENSIONS BY— VISITING JUSTICE M.	D.	GOVERNOR M.	D.
Melbourne Gaol Pentridge Prison	18. 2. 20	WARRANTS DISCHARGE 10. 7. 1920 TO PROCEED BY REMISSION 13. 7. 20 — 7 days off - by Ex. 8/6/20				

359

PHOTOGRAPHS.

No. 35398

Name. Hamilton, Frederick Mordnant.

Height	5 ft. 10½ ins	Sentence						
Weight		3 mos. Impt. In default of Bail	£9.10 or Impt In default.					
Complexion	French	3 mos. Impt. In default of Bail	£9.10 or Impt In default.					
Hair	Dark							
Eyes	Hazel							
Nose		Date of Conviction						
Mouth		30.7.18	28.1.20					
Chin		(Warrants executed 14-2-20.						
Eyebrows		Offence	Arrears of					
Visage		Maintenance	maintenance					
Forehead		do.	do.					
Date of Birth	1879							
Native Place	Victoria							
Trade	Leather-worker	Where and before whom tried?						
Religion	C. of E.	Sandringham						
Read and Write	Both.	Petty	Sessions					
		Ch. of	Bench.					

Particular Marks: Build, medium

Previous History: Married
P.C's Nil

AT WHAT STATION	WHEN RECEIVED	OFFENCES, SENTENCES, Etc.	EXTENSIONS BY— VISITING JUSTICE M.	D.	GOVERNOR M.	D.
Melbourne Gaol.		16/2/20 To freedom amount paid				

PHOTOGRAPHS.

No. 35399

Name. Attenborough, Henry John.

Height	5ft. 5 ins	Sentence	£61.10.0 or Impt. Indef. / £149.12.6 arrears or Impt. Indef.
Weight			
Complexion	Sallow		
Hair	Brown		
Eyes	Brown.	Date of Conviction	21.1.20 (Warrant executed 14.2.20) / 20.4.21
Nose			
Mouth			
Chin			
Eyebrows		Offence	Arrears of maintenance / Arrears of maintenance
Visage			
Forehead			
Date of Birth	1875.		
Native Place	Victoria		
Trade	Glass-blower	Where and before whom tried?	Sth. Melb. Petty Sess. Ch. of Bench / S. Melbourne P.S. Chairman of Bench
Religion	C. of E.		
Read and Write	Both.		

Particular Marks: Build, medium

Previous History: Married. 25.3.19. Maintenance. 3 mos Impt. D. Bail. Sth Melb. P.S.

AT WHAT STATION	WHEN RECEIVED	OFFENCES, SENTENCES, ETC.	EXTENSIONS BY— VISITING JUSTICE M.	D.	GOVERNOR M.	D.
Melbourne Gaol.		8.11.20 To freedom by Special Authority Rec 3/8/20				
Melbourne Gaol	20.4.21	Released on Bond 4/10/1921 (21/£500) 11/8/20				

361 **PHOTOGRAPHS.**

No. 35400 Name. Dozell, H. T. (Military)

Height	6 ft. 2½ ins.	Sentence	18 months H.L.
Weight			
Complexion	Fresh		
Hair	Brown		
Eyes	Blue	Date of Conviction	10.12.19
Nose			
Mouth			
Chin		Offence	Absent without leave.
Eyebrows			
Visage			
Forehead			
Date of Birth	1897		
Native Place	England		
Trade	Labourer	Where and before whom tried?	District Court Martial London.
Religion	C. of E.		
Read and Write	Both.		
			Pres. of Court.

Particular Marks: Build, short.

Previous History: Single. P.B.'s Nil

AT WHAT STATION	WHEN RECEIVED	OFFENCES, SENTENCES, ETC.	EXTENSIONS BY— VISITING JUSTICE M.	D.	GOVERNOR M.	D.
R.E. Pentridge		7 days off-leg L.G. 15/4/20				

WARRANTS FOR RELEASE 6/7/1920
TO FREEDOM BY REMISSION 29.6.1920

PHOTOGRAPHS.

No. 35401.

Name. Costelloe J. J. (Military)

Height	5 ft 10 ins
Weight	
Complexion	Fresh
Hair	Brown
Eyes	Hazel
Nose	
Mouth	
Chin	
Eyebrows	
Visage	
Forehead	
Date of Birth	1898
Native Place	N.S.Wales
Trade	Dealer
Religion	R.Cath.
Read and Write	Both.

Sentence
12 months H.L.
(3 mos of sent. remitted by Army Council. Auth. War Office letter Inf/1/3011 (A.G. 3L.) d/ 8/9/19.)

Date of Conviction
21. 7. 1919.

Offence
Striking a superior officer

Where and before whom tried?
District Court Martial Lewes. Gen. of Court.

Particular Marks
Build, medium

Previous History
Single
P.C. Nil

AT WHAT STATION	WHEN RECEIVED	OFFENCES, SENTENCES, ETC.	EXTENSIONS BY— VISITING JUSTICE M.	D.	GOVERNOR M.	D.
P.C. Pentridge		WARRANTS SUPERSEDED 19 TO FREEDOM BY REMISSION 28/2/1920				

363 **PHOTOGRAPHS.**

No. V.D. Act

Name. Davis John

Height	Sentence						
Weight	20/- or 3 days imp	Indefinite					
Complexion	£16 or 1 mo imp						
Hair							
Eyes	Date of Conviction						
Nose							
Mouth	21. 1. 20	6. 2. 20					
Chin							
Eyebrows	Offence						
Visage	Vagrancy & insult	V. D. Act.					
Forehead							
Date of Birth	Wilful trespass						
Native Place							
Trade	Where and before whom tried?	Pentridge					
Religion	Fitzroy P.S.	Prison					
Read and Write							
	Chn of Bench	R.H. Cole P.M.					

Particular Marks

Previous History

AT WHAT STATION	WHEN RECEIVED	OFFENCES, SENTENCES, ETC.	EXTENSIONS BY— VISITING JUSTICE M.	D.	GOVERNOR M.	D.
Pentridge Prison	28/1/20	16. 3. 20 To freedom Certif of Discharge under V. D. Act. 15/2/20				

PHOTOGRAPHS. No. 28066

Name. Ball Joseph Frederick May

From folio 309. Book 57

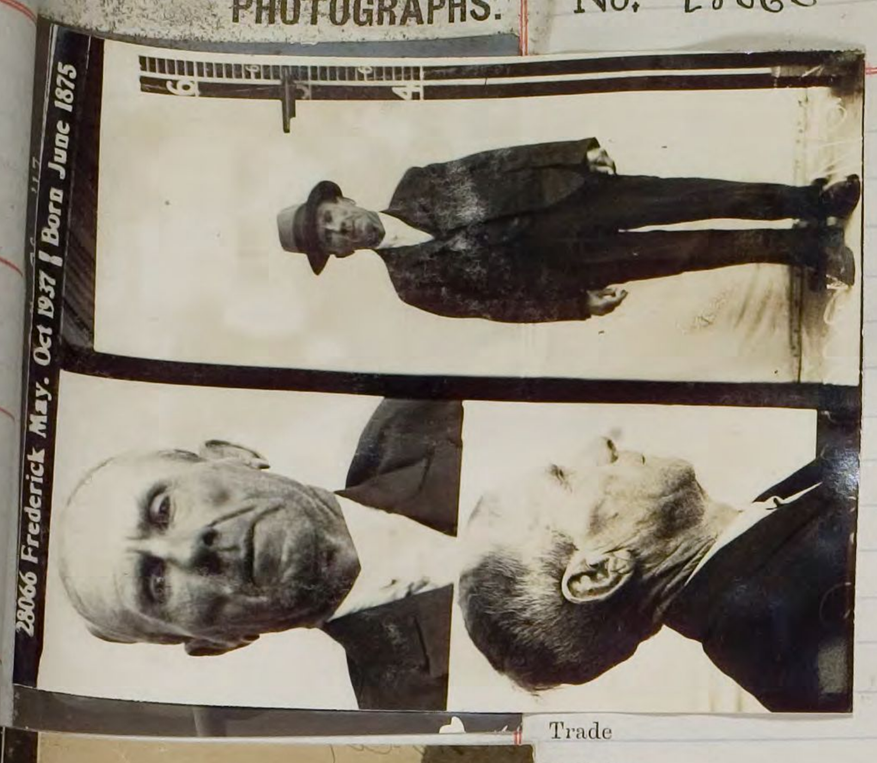

Sentence	2 years hard labor declared to be an habitual criminal on expiration of sentence to be detained in a Reformatory Prison during Governor Pleasure	~~9 months~~ ~~in each count~~ ~~Concurrent~~ 12. months	12 mths. 3 mths.	12 mths 12 mths cons 12 mths ~~cons~~ 12 mths cons.	Sys. H.L. mm on pleas sentence Declared habitual + detg. during Govs Pleasure.	
Date of Conviction	11. 2. 20	and Quashed by I.S.B. 3.5.24. 10. 4. 24	11-12-30. 12-12-30.	20-7-32.	9-8-32.	
Offence	Larceny from the person	~~Forgery and Uttering~~ ~~(2 Counts)~~ False Pretences	Larceny (2)	Housebrg + Stg. Larceny in dwelling (2) Housebrg	Housebrg ~~& Stealing~~	
Where and before whom tried?	Bendigo General Sessions Judge Wasley	Bendigo Supreme Court Justice Mr. Arthur	Bendigo S. Heathcote P.S. bch of the Bench	Bendigo S. Bendigo G.S. Judge Moule	Ballarat S.C. Mr Justice Macfarlan	
Trade						
Religion						
Read and Write						
Particular Marks	Transf from Folio 309 Book 57					
Previous History	5.4.29. 3 mths. Larceny. Lynesth P.S.	30.4.29. Govs Pl. Breaking Parole I.S. Warrant				

AT WHAT STATION	WHEN RECEIVED	OFFENCES, SENTENCES, Etc.		EXTENSIONS BY— VISITING JUSTICE M.	D.	GOVERNOR M.	D.
Bendigo Gaol	11.2.20	25.3.20. Refusing to work in Woollen Factory on 27.3.19	4 weeks Impt. H.L. Cum		28		
Pentridge Prison	14.2.20	30.6.20 Refusing to go to work	7 days imp Cum		7		
Refy Prison Ptge	27.9.21	" Refusing to go to the Woollen Factory	7 days imp Cum		7		
Bendigo	10.4.24	1.7.20. Idle during labor hours.	24 hours Sol. Con.				1.
Pentridge	12.4.24	11.10.20 Having in his possession without authority cigars &c	2 days Disposed				2
Refy Pn Ptge	5.2.25	~~25.3.20 Four weeks Imp H.L. Refusing to work~~	~~Dj~~		~~28~~		
P.C. Pentridge	19.6.25	11.2.21 Assault officer on 24/1/21	7 days S.C Concl				
Refy Pn Pentridge	18.7.25	" " " " 29.1.21	7 days S.C concl				
Pentridge	29.3.26	8.11.21 Insubordination.	3 weeks S.C. Cum	V.J.			21
Reformatory P.C.P.	28.9.26	2.12.21 Wilfully injury	3 mths Imp pris. (cum)	V.J.			3.
Pentridge	8.4.29						
Geelong G.	15.4.29	30/1/23. Not obeying an order	7 days Sol Con Concl	V.J.			
Geelong Refy	4.7.29	" Using threatening lang	7 days Sol Con Concl	V.J.			
Beechworth	7-11-29	6 days Sp Rem D.G. 15/7/25.					
To Freedom	2-9-30	Parole					
Bendigo G.	11-12-30	19 June 1925 Misconduct - wilful damage to cell	1 mo Imp	V.J.			1
Pentridge	18-12-30	29.6.25 Making use of improper language	48 hours S.C.	G.			2.
Geelong G.	24-12-30	29.3.26. Malicious damage to W. Window Glass, Sewerage + Water fittings and cell furniture		V.J.			6
To Freedom	17-12-31.						
~~Bendigo G.~~	~~21-7-32.~~						
Bendigo G.	20-7-32.						
Ballarat.	20-7-32.						
Metropolitan	11-8-32.						
Pentridge	14-8-32.						
Pentridge Refy	14.10.37						
Beechworth	3.11.37						
To Freedom	20.12.37	Parole					
Bendigo	7.5.38	1-2-34 Obscene Language	1 S.C.				1 S.C.
To Freedom	6.10.38	31-7-34 Do.	1 S.C.				1 S.C.
Ballarat	30.12.38						
To Ball & Hosp.	5.4.40						
Ballarat	26.4.40						
Geelong	26.4.40						
Died at	/						
Geelong Gaol	/						
Hospital on	/						
26.3.41	//						

WARRANTS DISCHARGE 28-9-1926
TO FREEDOM BY REMISSION 28-9-1926 Refy

WARRANTS DISCHARGE 24-12-31.
TO FREEDOM BY REMISSION 17-12-31.

9 NOV 1937

7 DAYS SPECIAL REMISSION GNTD. BY I.G. 3.12.31.

WARRANTS DISCHARGE 21.10.37
TO FREEDOM BY REMISSION & Refmy

7 DAYS SPECIAL REMISSION GNTD. BY I.G.
Nil " Con "

WARRANTS DISCHARGE 12.10.38
TO FREEDOM BY REMISSION 6.10.38

6 DAYS SPECIAL REMISSION GNTD. BY I.G.
-8 SEP 1938

13. 1. 38: Larceny 6 months H.L. Heathcote P.S. bch of Bench

30. 12. 38 Larceny 2 mos impt Tarnagulla P.S. bL. of G.

7. 2. 39 Housebreaking & Stealing ~~Breaking & Entering~~ 2 counts 3 yrs H.L. on each to run concurrent & declared Habitual Criminal & to be detained in a Reformatory Prison. Ballarat Supreme Court Mr Justice Gavan Duffy

365 **PHOTOGRAPHS.**

No. 35402 Name. Doupe, Reubin

Height	5 ft. 7 ins.
Weight	
Complexion	Fresh
Hair	Brown
Eyes	Grey.
Nose	
Mouth	
Chin	
Eyebrows	
Visage	
Forehead	
Date of Birth	1901
Native Place	Victoria
Trade	Cycle-mechanic
Religion	R.C.
Read and Write	Both.

Sentence
Committed to a Reformatory Prison there to be detained during Governor's Pleasure.

Date of Conviction
2. 2. 1920.

Offence
Attempted shopbreaking.

Where and before whom tried?
Melbourne General Sessions
Judge Moule

Particular Marks
Right leg crippled and deformed through paralysis.
Build - medium

Previous History
Jingle.
1918. Obs. Lang. Fined £4. Off. Behr. Fined £2. Footscray P.S.

AT WHAT STATION	WHEN RECEIVED	OFFENCES, SENTENCES, Etc.	EXTENSIONS BY— VISITING JUSTICE M.	D.	GOVERNOR M.	D.
Castlemaine Refy Prison	16.2.20	17.2.21 To freedom on parole				

PHOTOGRAPHS.

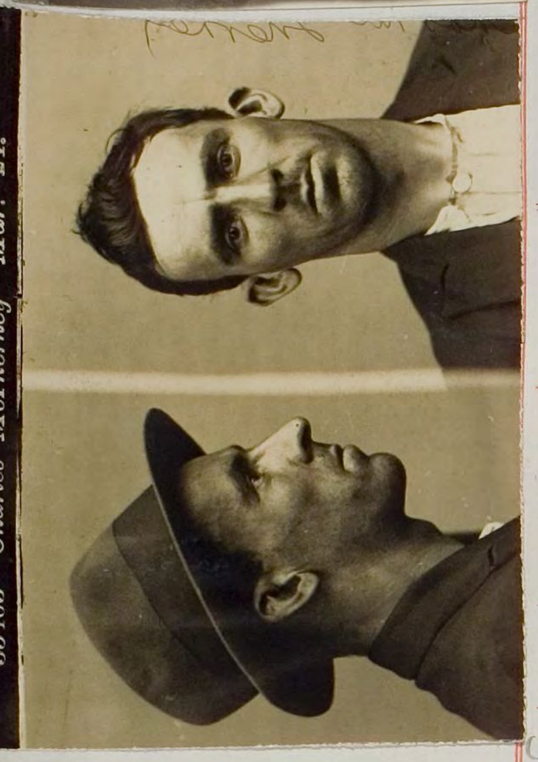

No. 35403. Name. Aumont, Charles.

Charles McInerney Charles Ormont. C Aumont.

Height	5ft 6 ins	Sentence		3 months	12 mths	Declaired	
Weight		6 months	6 months on	Declared HC.	H.L. +	by	
Complexion	Sallow	Impt.	each of	Then Ry	Refy. Pr.	I.S. Bd.	
Hair	Brown		2 Counts	Gov Pl.	during		
Eyes	Brown.		Concct		Gov. Pl.		
Nose		Date of Conviction					
Mouth		18-2-20	1.2.24	15/10/24	1-5-30..	15-5-28	
Chin					Warrant 2-5-30		
Eyebrows		Offence					
Visage		Larceny	Forging	Stealing on	Receiving.	Br of	
Forehead			Uttering	a dwelling		Parole	
Date of Birth	1901						
Native Place	Victoria						
Trade	Canvasser	Where and before whom tried?		Melbne	Melb.	I.S. Bd.	
Religion	C. of E.	Melbourne	Melbourne	Sup Ct.	I.S.	Warrant.	
Read and Write	Both.	Petty Sess	General Sessions	Ch Jus	Judge		
		Ch. of Bench	Judge Moule	Cussen	Williams.		

Particular Marks: Build, medium

Previous History: Single. Has Rel in Victoria.
11.4.21. Housebreaking and Larceny 6 mths on each charge, concurrent, Hobart as Charles McInerney
1.6.22 Stealing in a dwelling 12 " Sydney " " " "
3.7.22 " " 12 "

AT WHAT STATION	WHEN RECEIVED	OFFENCES, SENTENCES, ETC.	EXTENSIONS BY— VISITING JUSTICE M.	D.	GOVERNOR M.	D.
Melbourne Gaol	18.2.20					
Pentridge Prison	24.2.20	WARRANTS DISCHARGE 26-9-1920 TO FREEDOM BY REMISSION 19.7.1920 — 7 days off by Dy. 17.6.20				
Melbourne	25.2.24					
Pentridge	4.3.24	9.7.24. To Freedom by Remission.				
Geelong	20.3.24	Returned Birch. Memo. on 9/4/30.				
Coburg		WARRANTS DISCHARGE 28-2-1931. TO FREEDOM BY REMISSION. Refy.				
Pentridge	24.10.24					
" Refty	12.1.25	6 DAYS SPECIAL REMISSION GNTD. BY I.G. 15 JAN 1931				
Geelong "	9.2.25					
Pentridge Refty.	30.7.25					
Beechworth Refy.	5.11.26					
To Freedom (Parole)	17.10.27					
Metropolitan	8-4-30.					
Pentridge	14-5-30.					
Pentridge Refy.	21-2-31.					
Beechworth	25-5-32.					
To Freedom.	7-8-34.	Parole.				

367 **PHOTOGRAPHS.**

No. 354 04.

Name. Ripper, Thomas Charles.

Height	5 ft. 5½ ins	Sentence	£1 1s or Impt
Weight			
Complexion	Fresh		
Hair	Brown		Indefinite
Eyes	Grey		
Nose		Date of Conviction	9. 2. 20. (Warrant issued 18/2/20)
Mouth			
Chin			
Eyebrows		Offence	Arrears of Maintenance
Visage			
Forehead			
Date of Birth	1892		
Native Place	Victoria		
Trade	Fireman	Where and before whom tried?	Carlton Petty Sess. Chd. of Bench
Religion	Wes.		
Read and Write	Both		

Particular Marks: Scald, medium

Previous History: Married.
6.1.19. Maintce 1 wd. Imp. D.B. Carlton. 27.7.16. Assault. 40/- or 14 days Impt. Fitzroy P.S. as Thos Ripper
27.7.16. Assaulting Police. £5.2.6 or 1 month impt. Fitzroy P.S.

AT WHAT STATION	WHEN RECEIVED	OFFENCES, SENTENCES, Etc.	EXTENSIONS BY— VISITING JUSTICE M.	D.	GOVERNOR M.	D.
Melbourne Gaol		non criminal indent to W.S. 3/3/20				

PHOTOGRAPHS.

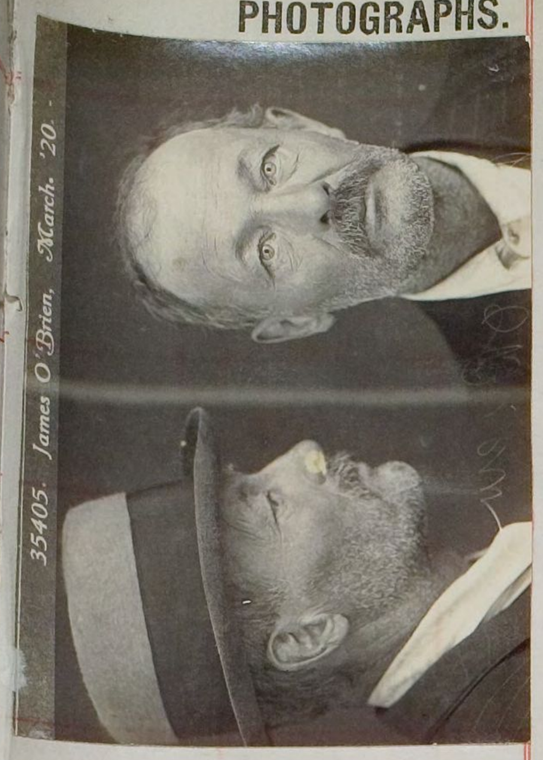

No. 35405 Name. O'Brien, James

Height	5ft. 8½ins.
Weight	
Complexion	Fresh
Hair	Fair
Eyes	Blue
Nose	
Mouth	
Chin	
Eyebrows	
Visage	
Forehead	
Date of Birth	1861
Native Place	Victoria
Trade	Dealer.
Religion	R. C.
Read and Write	Both.

Sentence						
6 months Impt.	6mos H.L.					
Date of Conviction						
19. 2. 20.	16. 2. 20					
Offence						
Loitering with intent	attempted larceny from the person					
Where and before whom tried?						
Melbourne Petty Sess.	Melbourne Supe Court					
Ch. of Bench to justice/death						

Particular Marks: Build, medium

Previous History: Married.
25.8.16. Insuff. means. 3 mos. Impt. Carlton P.S. 9.2.17. Insuff. means. 3 mos. Impt. Carlton P.S.
9.2.17 Lcy. 3 mos. Impt. Court Carlton P.S.
No Criminal history in other states vide parchment record —

AT WHAT STATION	WHEN RECEIVED	OFFENCES, SENTENCES, Etc.	EXTENSIONS BY— VISITING JUSTICE M.	D.	GOVERNOR M.	D.
Melbourne Gaol.	16. 2. 20	WARRANTS EXPIRED 27. 4. 1920				
Pentridge Prison	3. 3. 20	TO FREEDOM BY REMISSION 29. 4. 1920				
		7 days off by Ch. 17. 6. 20				

369 **PHOTOGRAPHS.**

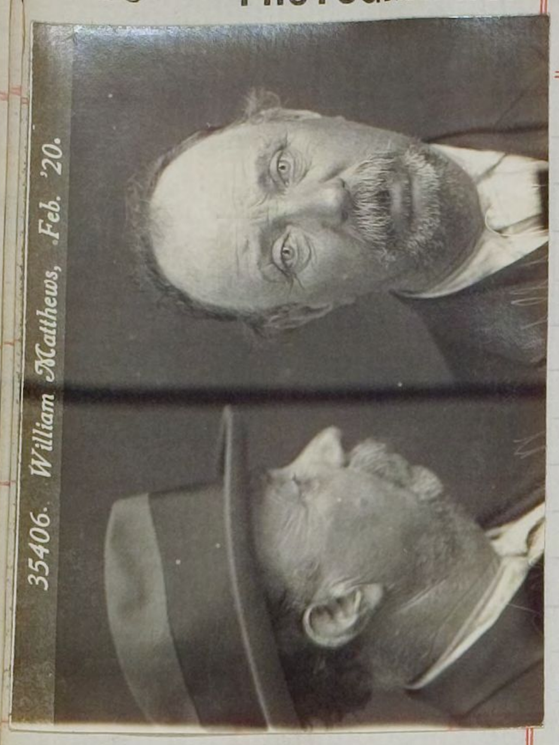

No. 35406

Name. Matthews, William

Height	5 ft. 5 ins.	Sentence	6 months Impt. 1 month Impt.
Weight			
Complexion	Fresh		
Hair	Fair		
Eyes	Blue.	Date of Conviction	20. 2. 20.
Nose			
Mouth			
Chin			
Eyebrows		Offence	Larceny Unlawful possession
Visage			
Forehead			
Date of Birth	1865		
Native Place	Victoria		
Trade	Engineer	Where and before whom tried?	Melbourne Petty Sess Ch. of Bench
Religion	Wes.		
Read and Write	Both.		

Particular Marks: Build, medium

Previous History: Married. Pbs. Nil.

AT WHAT STATION	WHEN RECEIVED	OFFENCES, SENTENCES, ETC.	EXTENSIONS BY— VISITING JUSTICE M.	D.	GOVERNOR M.	D.
Melbourne Gaol	20. 2. 20	7 days off-by Sly. 14. 7. 20				
Pentridge Prison	29. 2. 20	WARRANTS DISCHARGED 26. 8. 1920 TO FREEDOM BY REMISSION 26. 8. 1920				

35407. William Cannin. Feb. '20.

PHOTOGRAPHS.

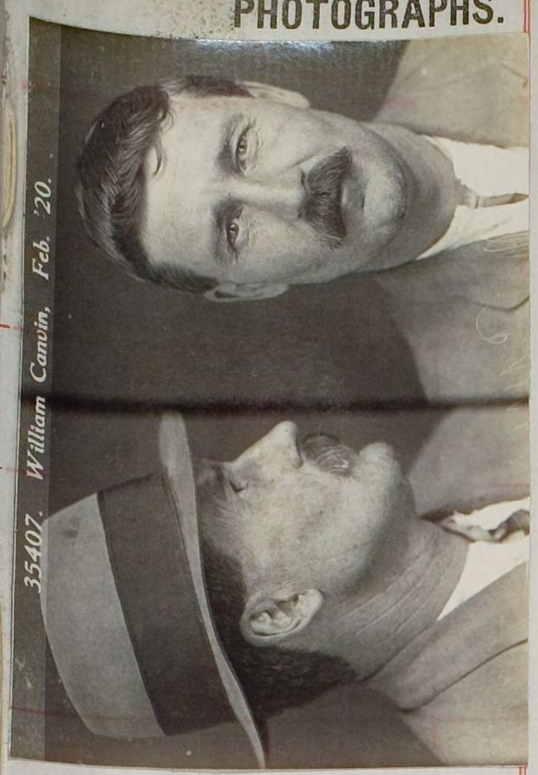

No. 35407

Name. Canvin, William

Height	5 ft 9 ins.
Weight	
Complexion	Fresh
Hair	Fair
Eyes	Blue
Nose	
Mouth	
Chin	
Eyebrows	
Visage	
Forehead	
Date of Birth	1879
Native Place	N.S.Wales
Trade	Labourer
Religion	C. of E.
Read and Write	Both.

Sentence: 12 months H.L.

Date of Conviction: 2.2.20.

Offence: Receiving.

Where and before whom tried? Melbourne Gen. Sess Judge Moule

Particular Marks: Build, medium

Previous History: Married Ch's. Nil

AT WHAT STATION	WHEN RECEIVED	OFFENCES, SENTENCES, ETC.	EXTENSIONS BY— VISITING JUSTICE M.	D.	GOVERNOR M.	D.
Melbourne Gaol	2.2.20					
Pentridge Prison	24.2.20	WARD 18/12/1920 TO FREEDOM 11/12/20 6 days off by Ds 7.11.20.				

371 **PHOTOGRAPHS.**

35408. Joseph D Walker, Feb. '20.

No. 35408. Name. Walker, Joseph Daniel

Height	5 ft. 10¾ ins.
Weight	
Complexion	Fresh
Hair	Fair
Eyes	Blue
Nose	
Mouth	
Chin	
Eyebrows	
Visage	
Forehead	
Date of Birth	1899.
Native Place	Victoria
Trade	Manufacturer
Religion	C. of E.
Read and Write	Both.

Sentence	6 months H.L.	1 month Impt.	6 months hard labor			
Date of Conviction	2. 2. 20.	6. 1. 20	12. 7. 20			
Offence	Receiving.	Larceny	False representations (suspended sentence)			
Where and before whom tried?	Melbourne Gen. Sess	Sandringham Petty Sess Ch. of Judge Moule Bench	Prahran Petty Sessions Ch. of Bench			

Particular Marks: Build, medium

Previous History: Single. P.C.'s nil.

AT WHAT STATION	WHEN RECEIVED	OFFENCES, SENTENCES, Etc.	EXTENSIONS BY— VISITING JUSTICE M.	D.	GOVERNOR M.	D.
Melbourne Gaol	2. 2. 20	WARRANTS ISSUED 29 - 6 20				
Pentridge Prison	24. 2. 20	TO PROCEED BY REMISSION 15. 7. 20				
Melbourne Gaol	12. 7. 20	WARRANTS ISSUED 22. 12. 20				
Pentridge P.C.	12. 7. 20	TO PROCEED BY REMISSION 15. 12. 20				

7 days off by Sh. 8/6/20

7 days off by Sh. 11.11.20.

PHOTOGRAPHS.

35409. Richard Francis Roberts, March '20.

No. 35409

Name. Roberts, Richard Francis

Wm. Yare Wm Frances Roberts Frances Roberts

Height	5 ft. 6 ins
Weight	11. 1
Complexion	Fresh
Hair	Fair
Eyes	Blue
Nose	medium
Mouth	"
Chin	"
Eyebrows	fair
Visage	oval
Forehead	medium
Date of Birth	1890
Native Place	Canada
Trade	Farmer
Religion	C. of E.
Read and Write	Both.

Sentence	3 Mos H.L.			12 mos on	12 mos		
	3 Mos H.L. cumulative	12 mos	2 years	each count -	H.L.		
	3 Mos. H.L.	H.L.	Impt.	Sentences to be	Concl		
	(Concl)			Cum & to be concl			
				with sent. now			
				undergoing			
Date of Conviction	2.2.20.	16.2.20	12.7.21	15.7.21	1.8.21		
Offence	Embezzlement	Bigamy	False	Uttering	False		
	do.		Pretences	(2 counts)	Pretences		
	do.						
Where and before whom tried?	Melbourne	Melbourne	Carlton	Melbne	Melbne		
	Sup. Court	Supt Court	Petty Sess	Sup Court	Gen Sess		
	Gen. Sess.		Ch of	Judge	~~No Jury~~		
	Judge Moule	& Justice Schutt	Bench	Mann	Judge Wasley		

Particular Marks: Lump on right side of forehead: anchor inside of lower right arm: moles on chest: swallow on outside lower left arm: scar over left buttock: large operation scar right side of groin: scars on both knees: bullet ~~wound~~ wound rt. shin: little toe left foot injured. Build, medium.

Previous History: Married
4.2.14 Maintenance. 3 Mos. Impt. D.B. Richmond P.S. as Wm. Yare.
N.S. Wales 12 mos H.L. 15.3.16 Embezzlement, 17.3.16 12 mos H.L. Concurrent. Horse stealing. Sydney Quarter Sess.

AT WHAT STATION	WHEN RECEIVED	OFFENCES, SENTENCES, Etc.	EXTENSIONS BY— VISITING JUSTICE M.	D.	GOVERNOR M.	D.
Melbourne Gaol	2.2.20	WARRANT TO FREEDOM BY REMISSION 1.1.1931 24.12.1920				
Pentridge Prison	3.3.20					
Geelong Gaol	25.8.22.	2 days special Rem app^d. K 2557. 2/3/23				
	9.3.23.	To Freedom by Remission.				

373

PHOTOGRAPHS.

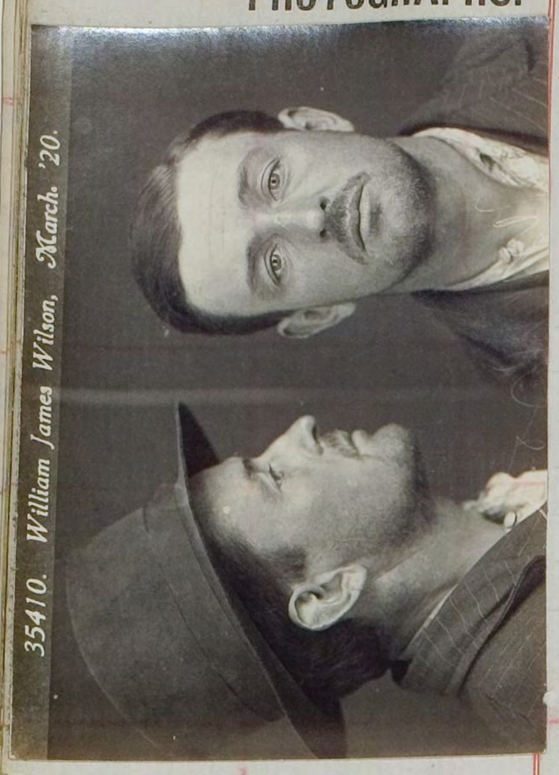

No. 35410

Name. Wilson, William James.

Height	5 ft. 4½ ins.
Weight	
Complexion	Fresh
Hair	Brown
Eyes	Blue
Nose	
Mouth	
Chin	
Eyebrows	
Visage	
Forehead	
Date of Birth	1894
Native Place	Tasmania
Trade	Carpenter
Religion	R. Cath.
Read and Write	Both.

Sentence: 6 months H.L.

Date of Conviction: 16. 2. 20

Offence: Larceny

Where and before whom tried? Melbourne Sup. Court. Mr Justice Schutt

Particular Marks: Build, medium

Previous History: Single. ~~1917, Imprisoned. Released on bond of £50 etc. Melb. Sup. Court.~~ Ds. Nil.

AT WHAT STATION	WHEN RECEIVED	OFFENCES, SENTENCES, ETC.	EXTENSIONS BY— VISITING JUSTICE M.	D.	GOVERNOR M.	D.
Melbourne Gaol	16.2.20					
Pentridge Prison	3.3.20	WARRANT TO FREEDOM AT EXPIRATION 24. 7. 1920 17. 7. 20 — 7 days off by Sh. 17-6-20				

35411. Eric John Erickson. March. '20.

PHOTOGRAPHS.

No. 35411

Name. Erickson, Eric John.

Height	5 ft. 8½ ins.
Weight	
Complexion	Fresh
Hair	Fresh
Eyes	Blue
Nose	
Mouth	
Chin	
Eyebrows	
Visage	
Forehead	
Date of Birth	1890
Native Place	Victoria
Trade	Labourer
Religion	C. of E.
Read and Write	Both

Sentence: 6 months H.L.

Date of Conviction: 16. 2. 20

Offence: Stealing in a dwelling

Where and before whom tried? Melbourne Sup. Court Mr. Justice Schutt.

Particular Marks: Build-med

Previous History: Single. 16.9.17. Imposition. Released upon bond of £50. Melb Sup Court

AT WHAT STATION	WHEN RECEIVED	OFFENCES, SENTENCES, ETC.	EXTENSIONS BY— VISITING JUSTICE M.	D.	GOVERNOR M.	D.
Melbourne Gaol	16.2.20	DEFENDANT'S DISCHARGE 24-7-1920				
Pentridge Prison	3.3.20	TO PROCEED BY REMISSION 17.7.20				