

2742

MELBOURNE
& METROPOLITAN
BOARD OF WORKS

The Finder is respectfully
Requested to Return this Book to
the office of the
**MELBOURNE AND METROPOLITAN
BOARD OF WORKS**

WHEN REORDERING PLEASE QUOTE REGISTER NUMBER.

Spicers & Detmold Ltd.

Manufacturing Stationers,

Account Book and Envelope Makers,

377-381 Lonsdale Street,

Melbourne.

REG. No. **H 9355**

3.1 miles
 1.2
 16
 F1770

Standard 1011' 3"
 ours 1011' 0"

Tie at N Rd. = 46' 0" on line
 Direction Post.

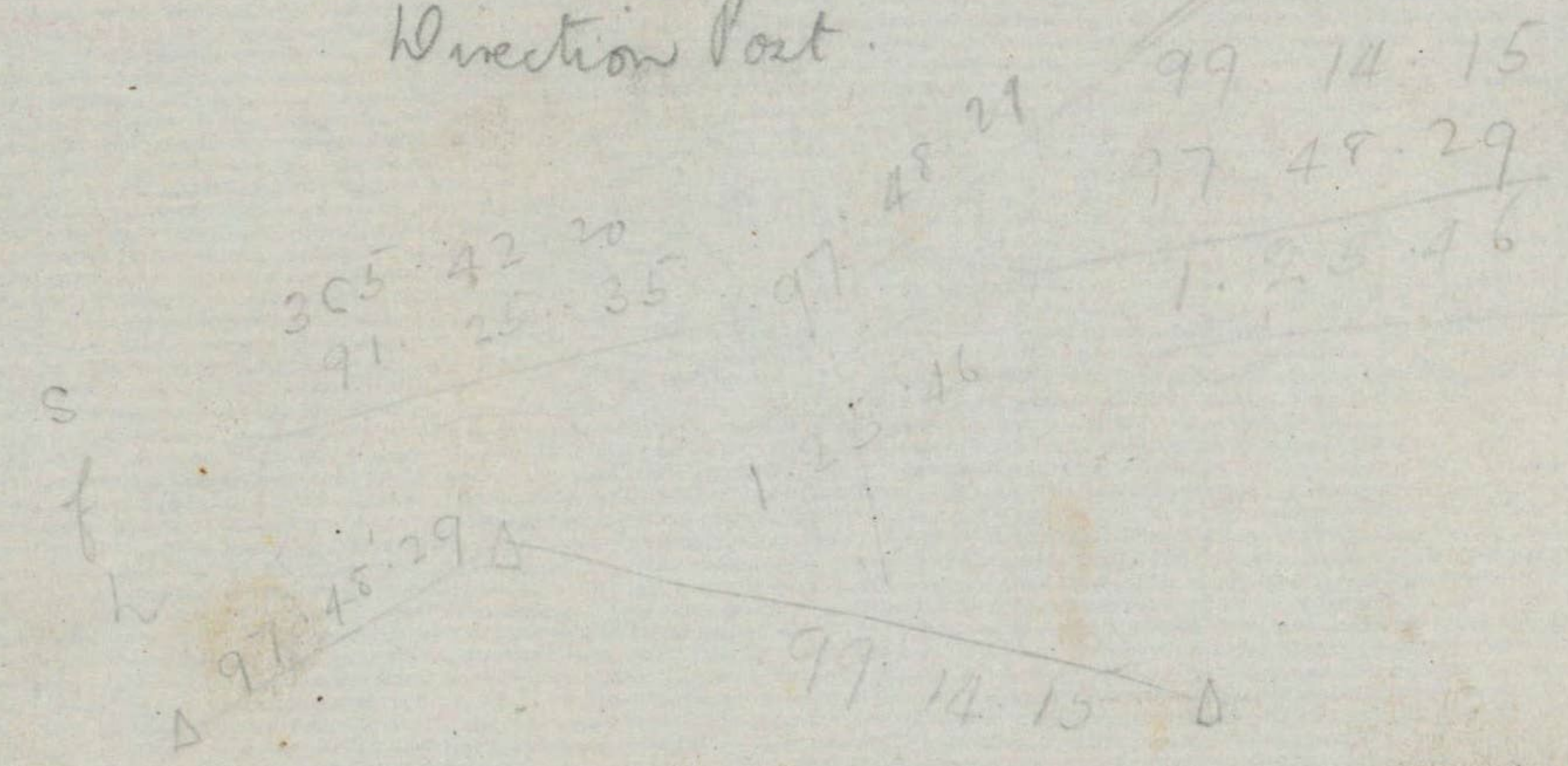
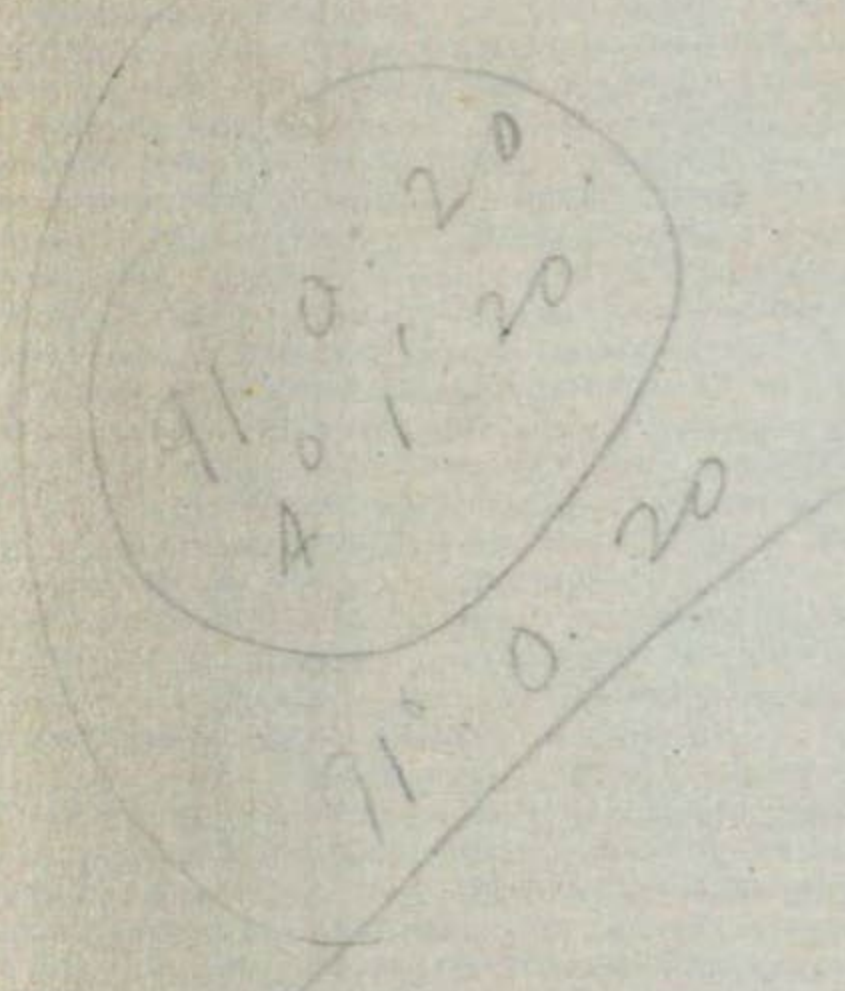

Lucius.

Page.

63.

"

Garage do not plot square
Dimensions of farm very incomplete

DP 4488.

" "

North Rd.

East Boundary Rd.

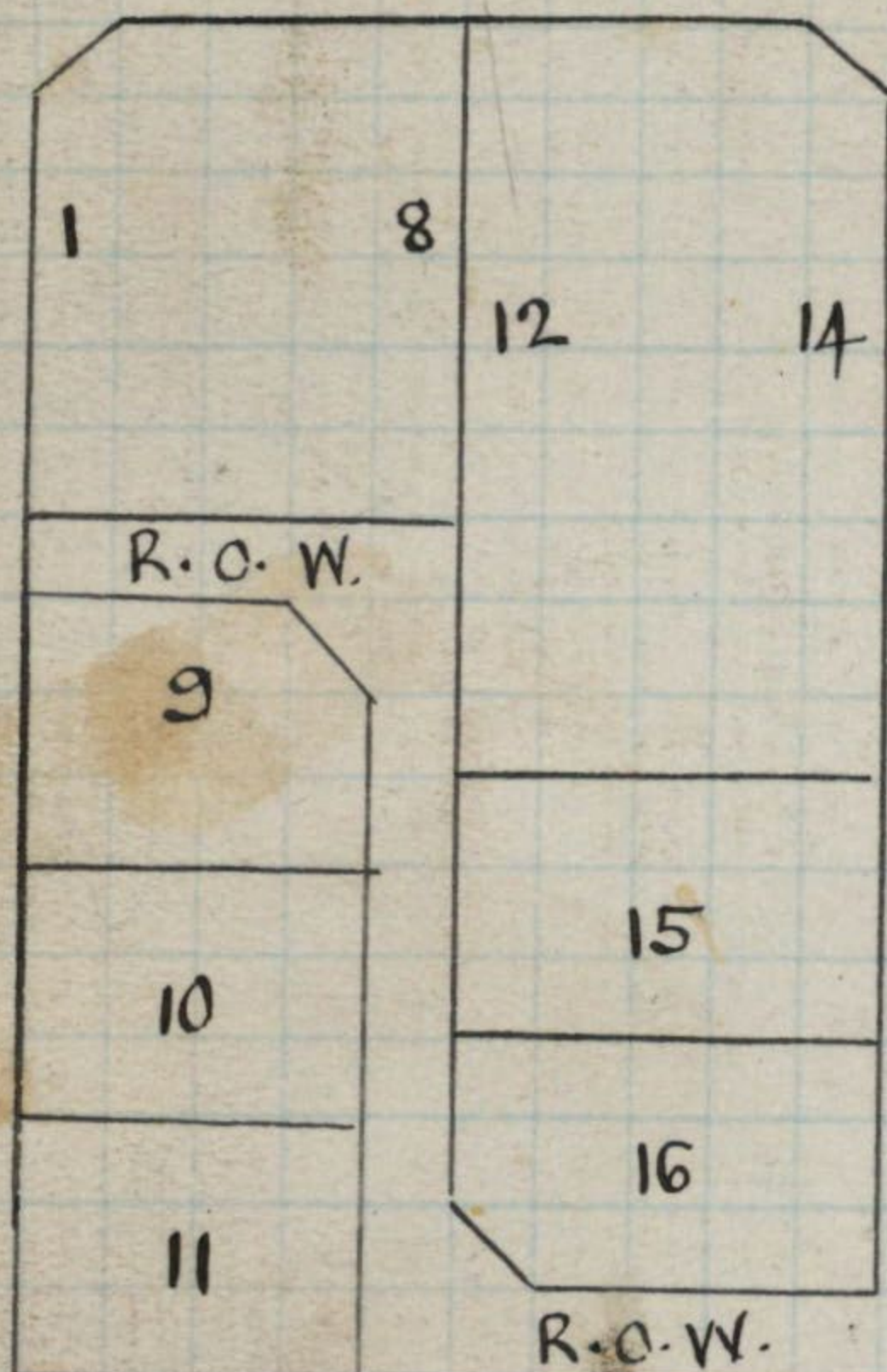

Murrumbidgee Rd.

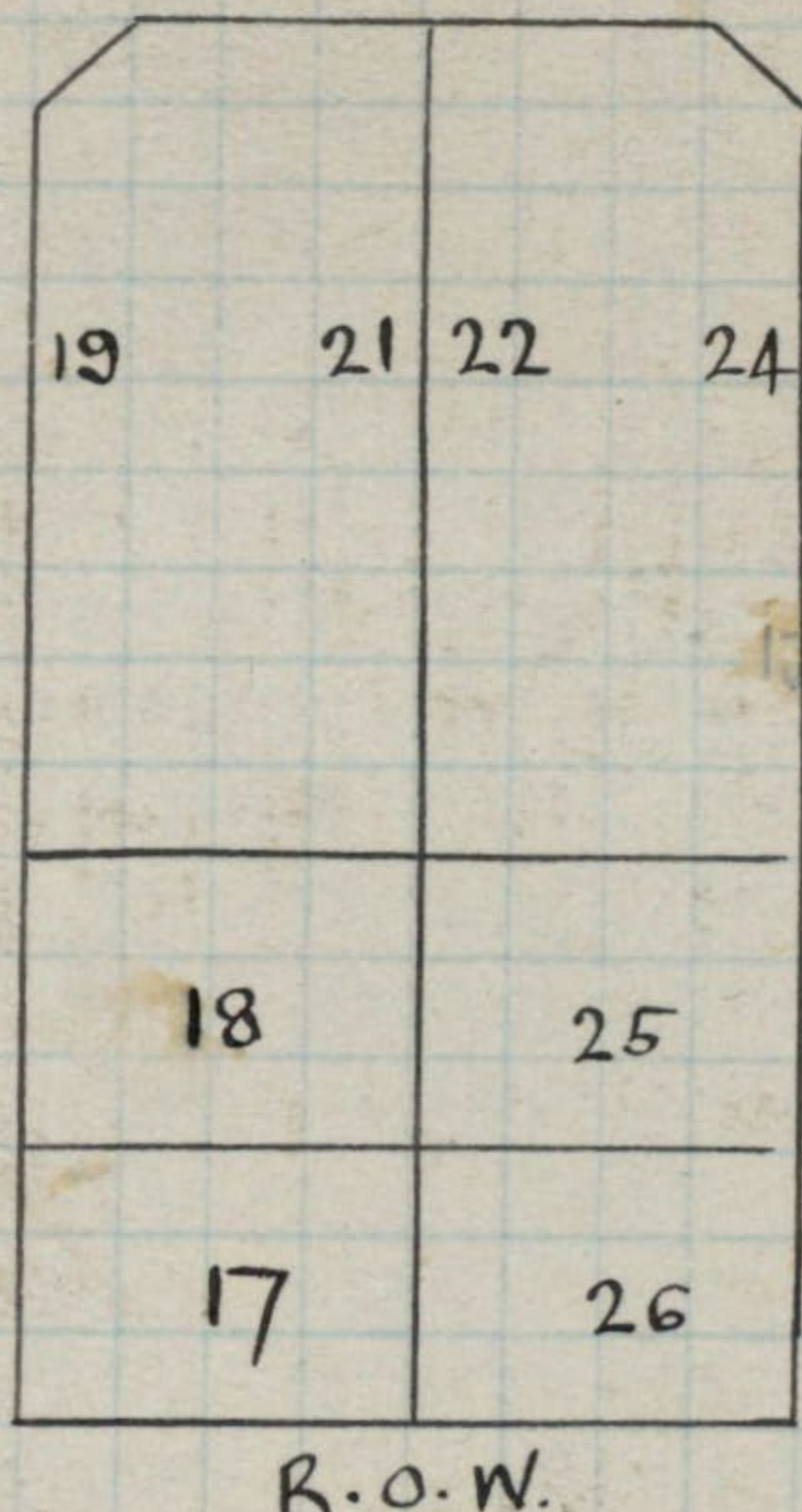

Crosbie Park Av.

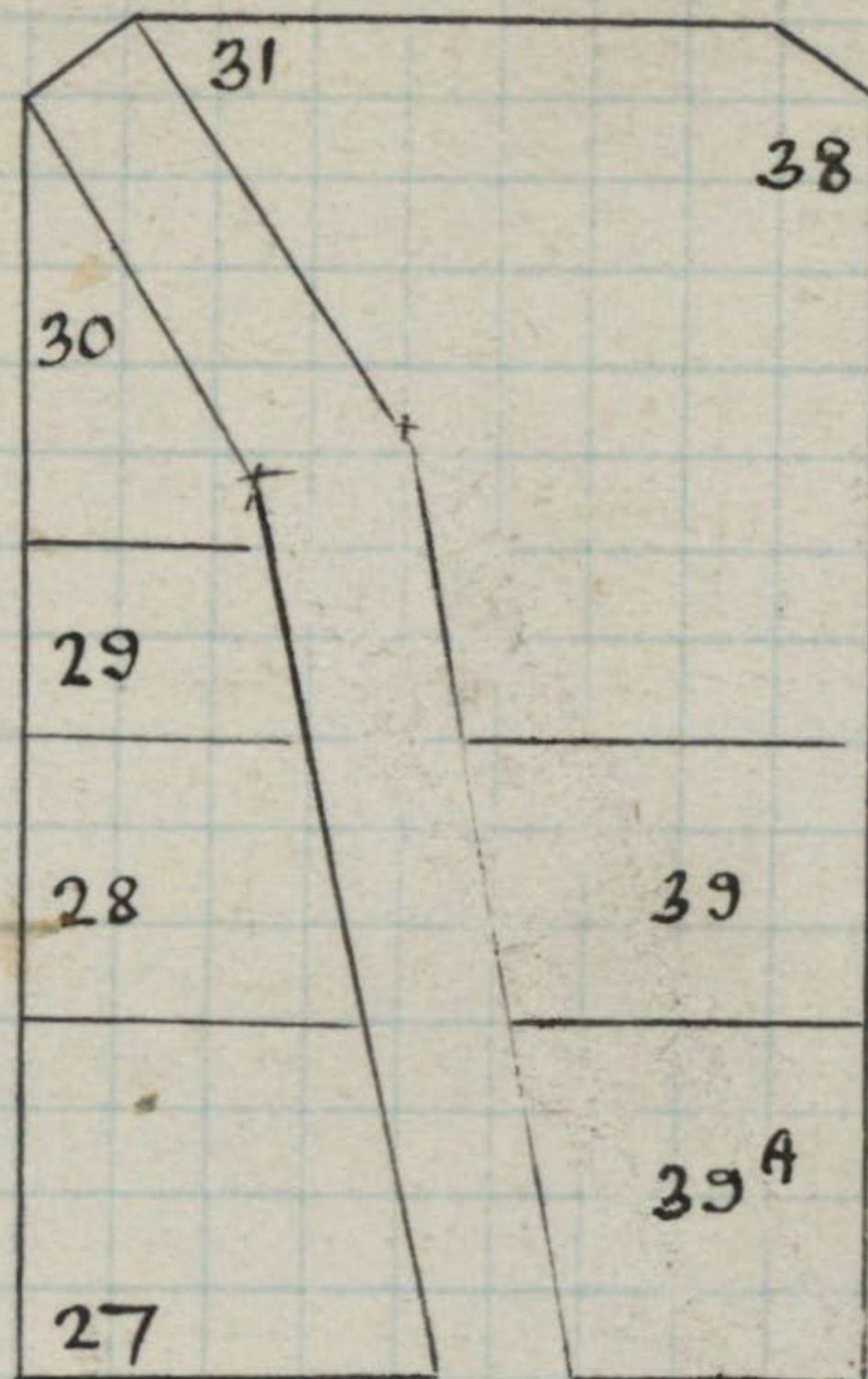

Crosbie Rd.

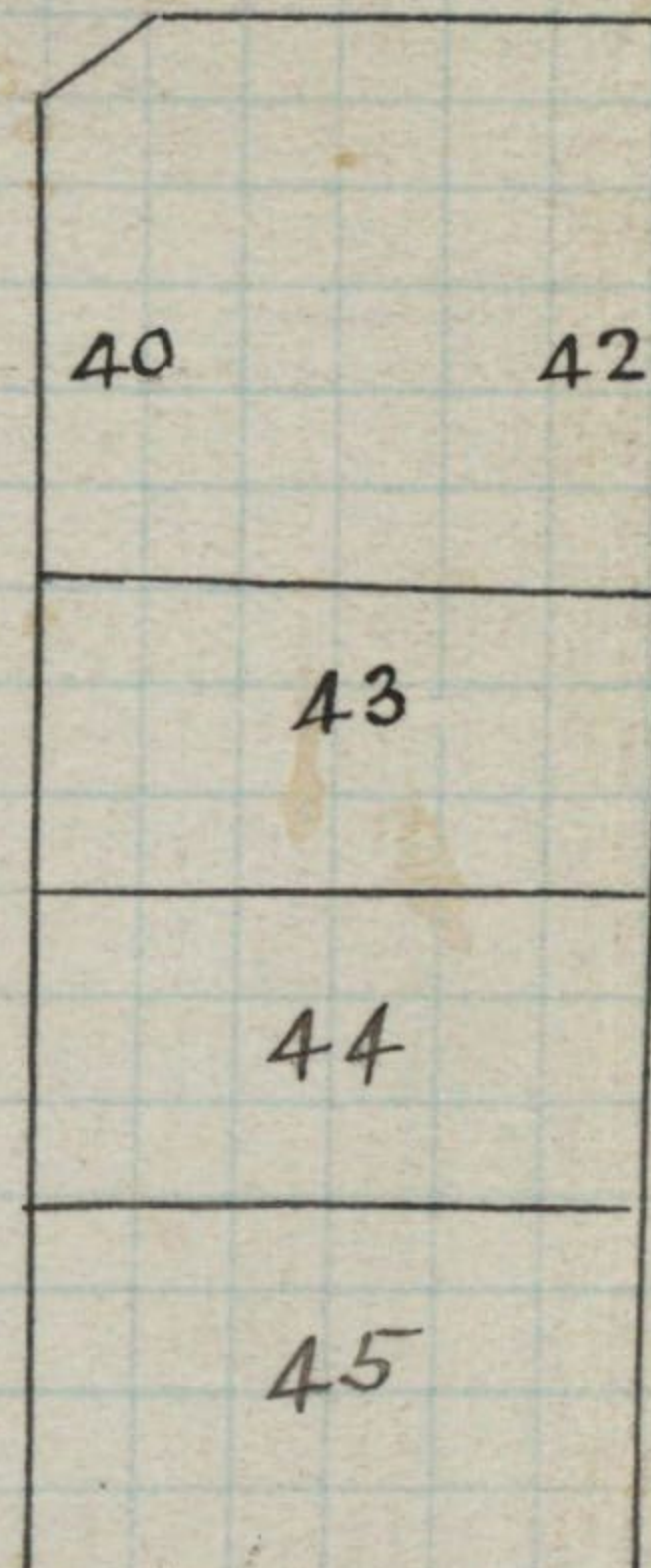

Vacant

Vacant

Vacant

Vacant

George

St.

George

St.

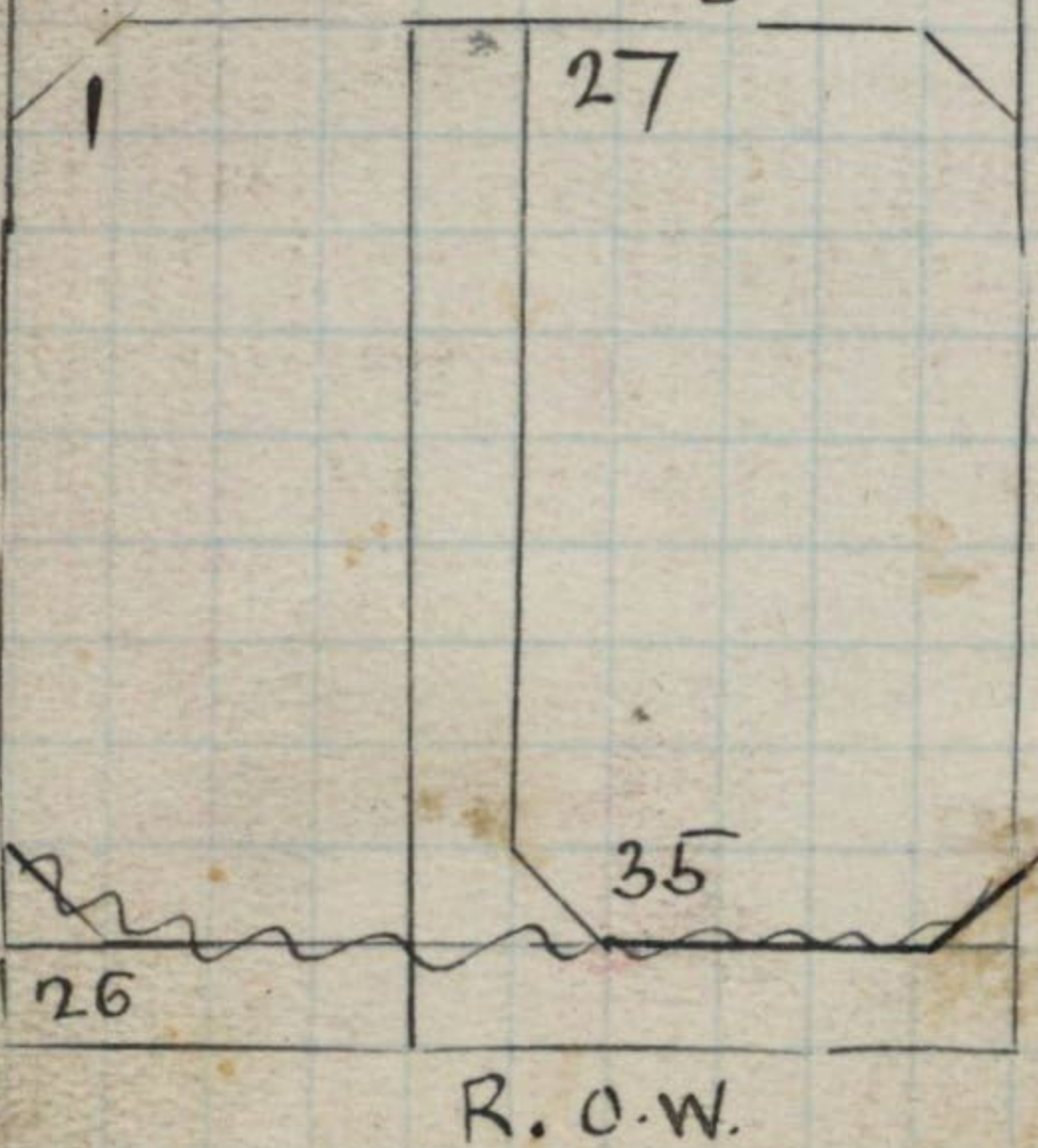

Murrumbidgee Rd.

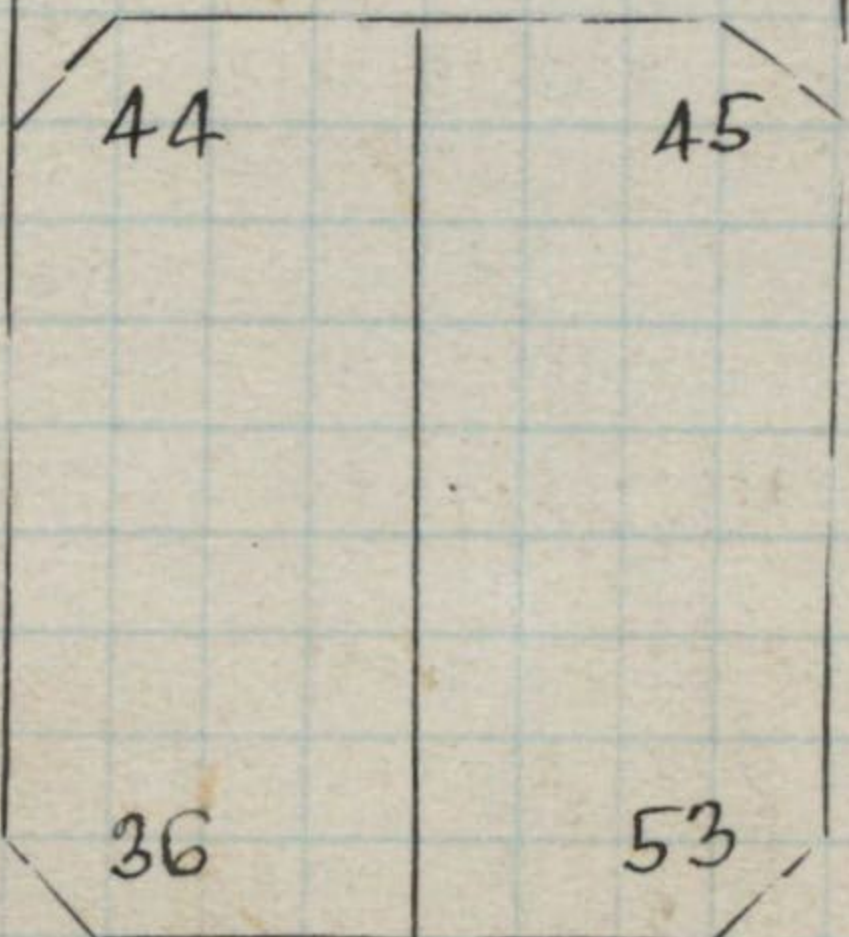

Crosbie Park Av.

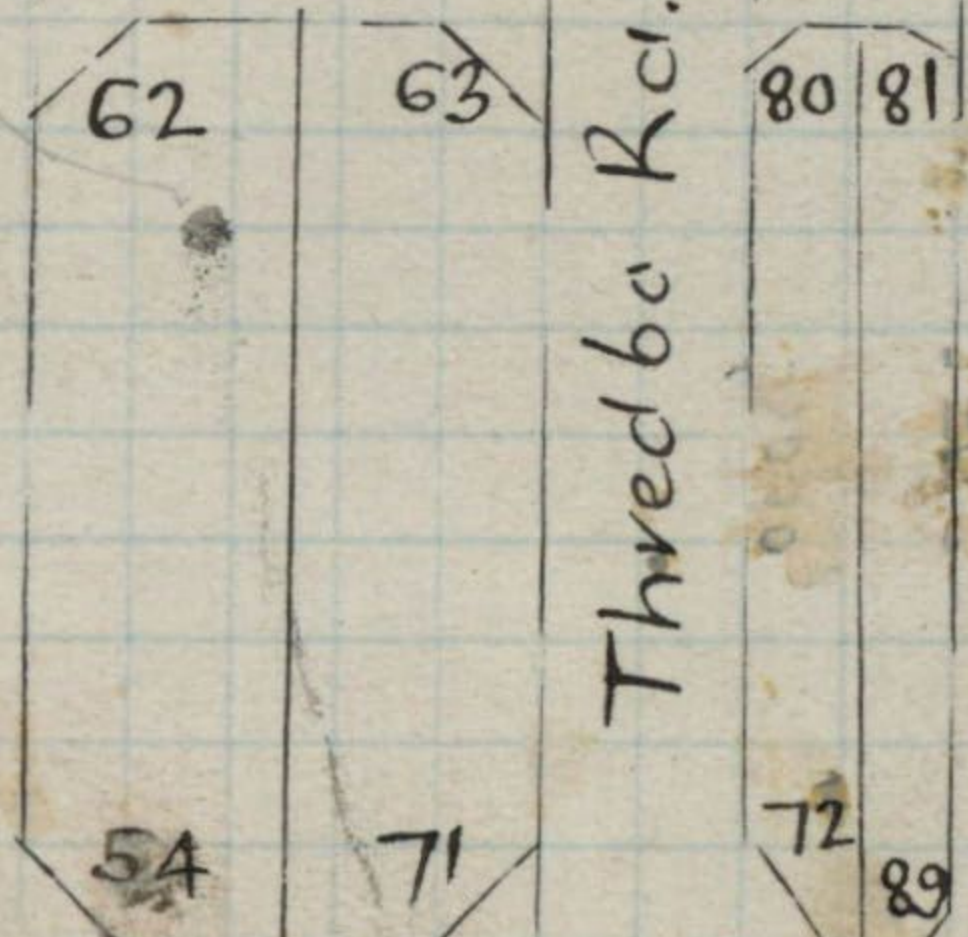

Thredbo Rd.

Crosbie Rd.

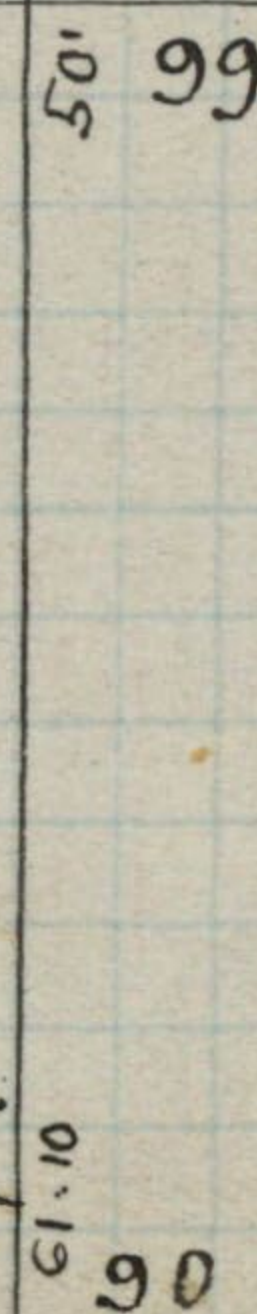

~~George~~

R.O.W.

~~St.~~

R.O.W.

61.10

90

1

North Rd.

Mackie Rd.

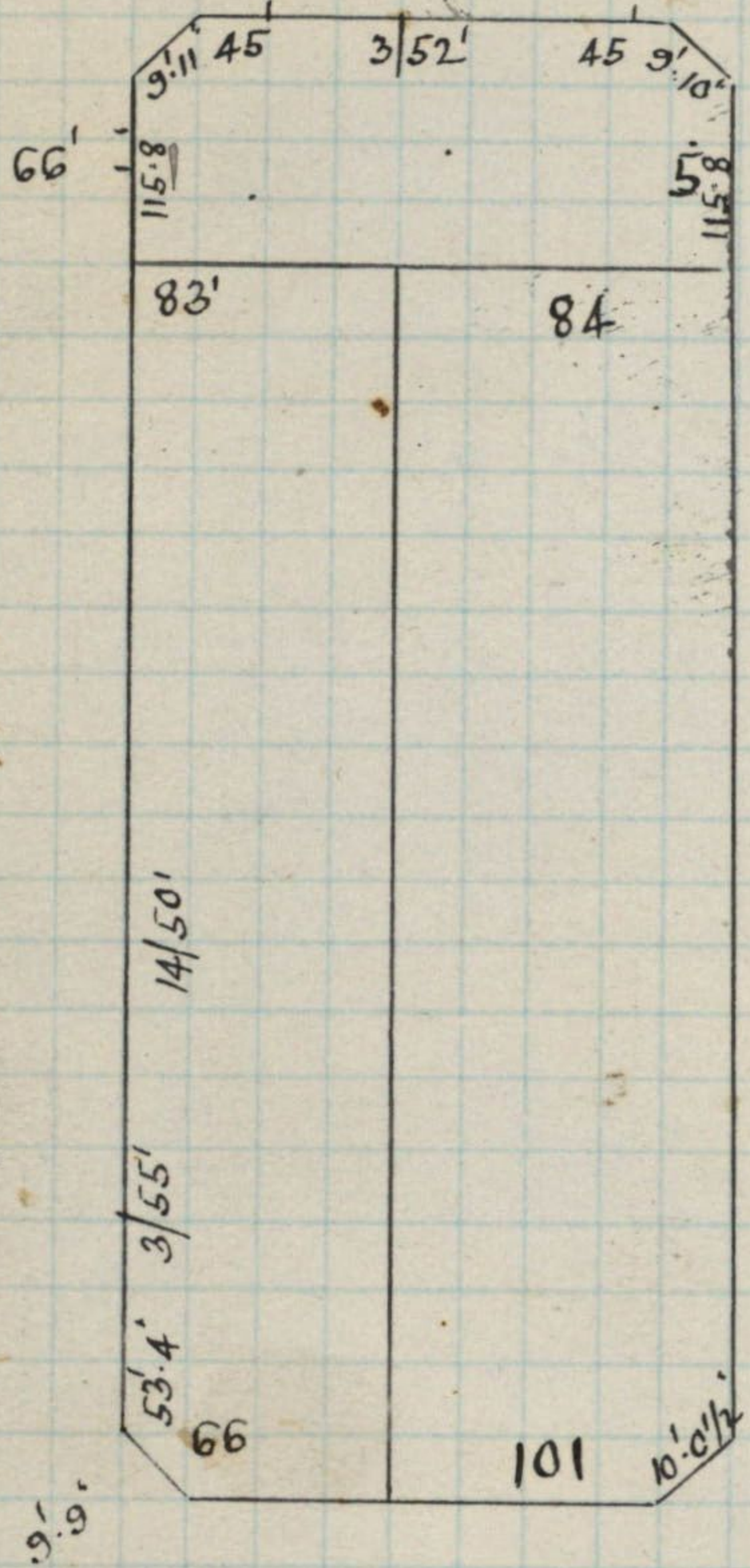

Jassa St.

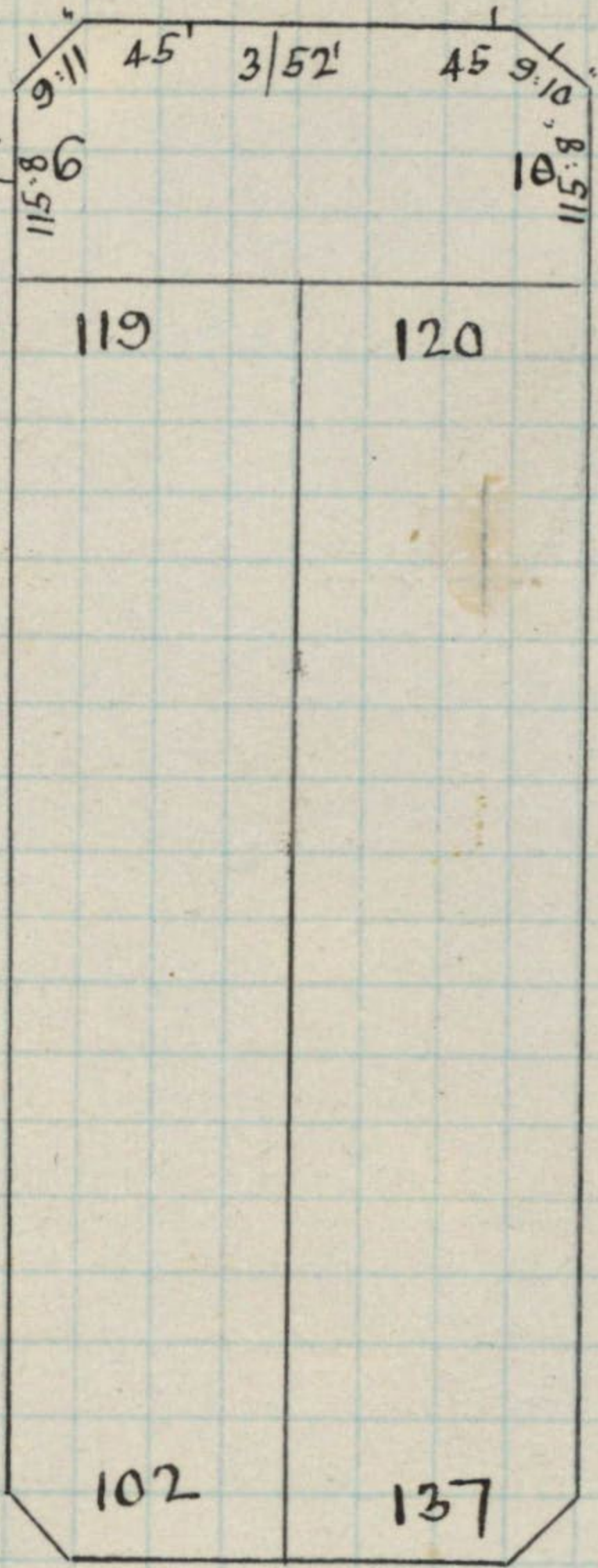

Hollow St.

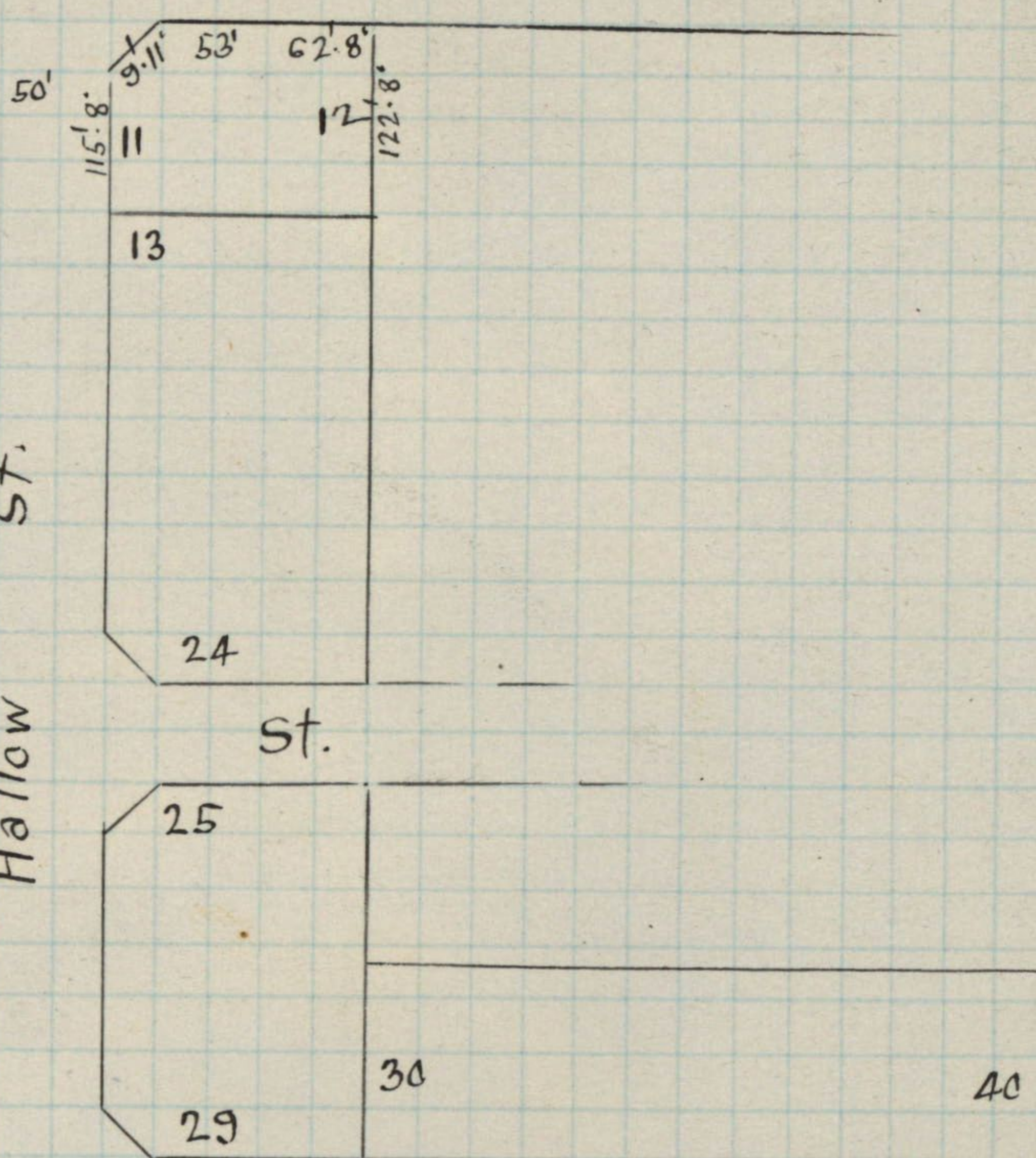

St.

Goodrich

St.

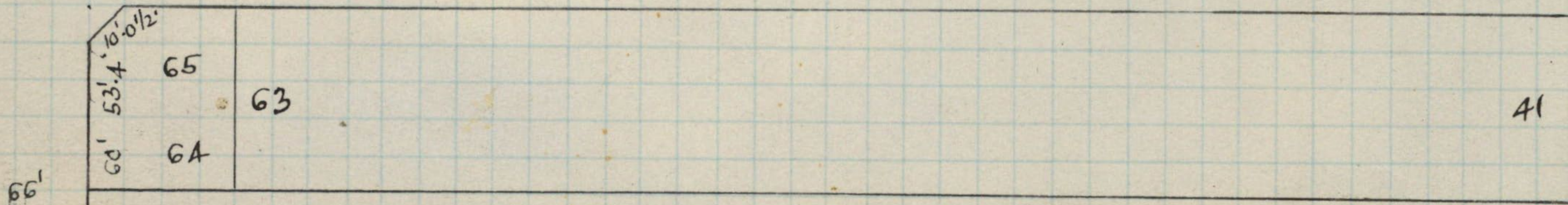

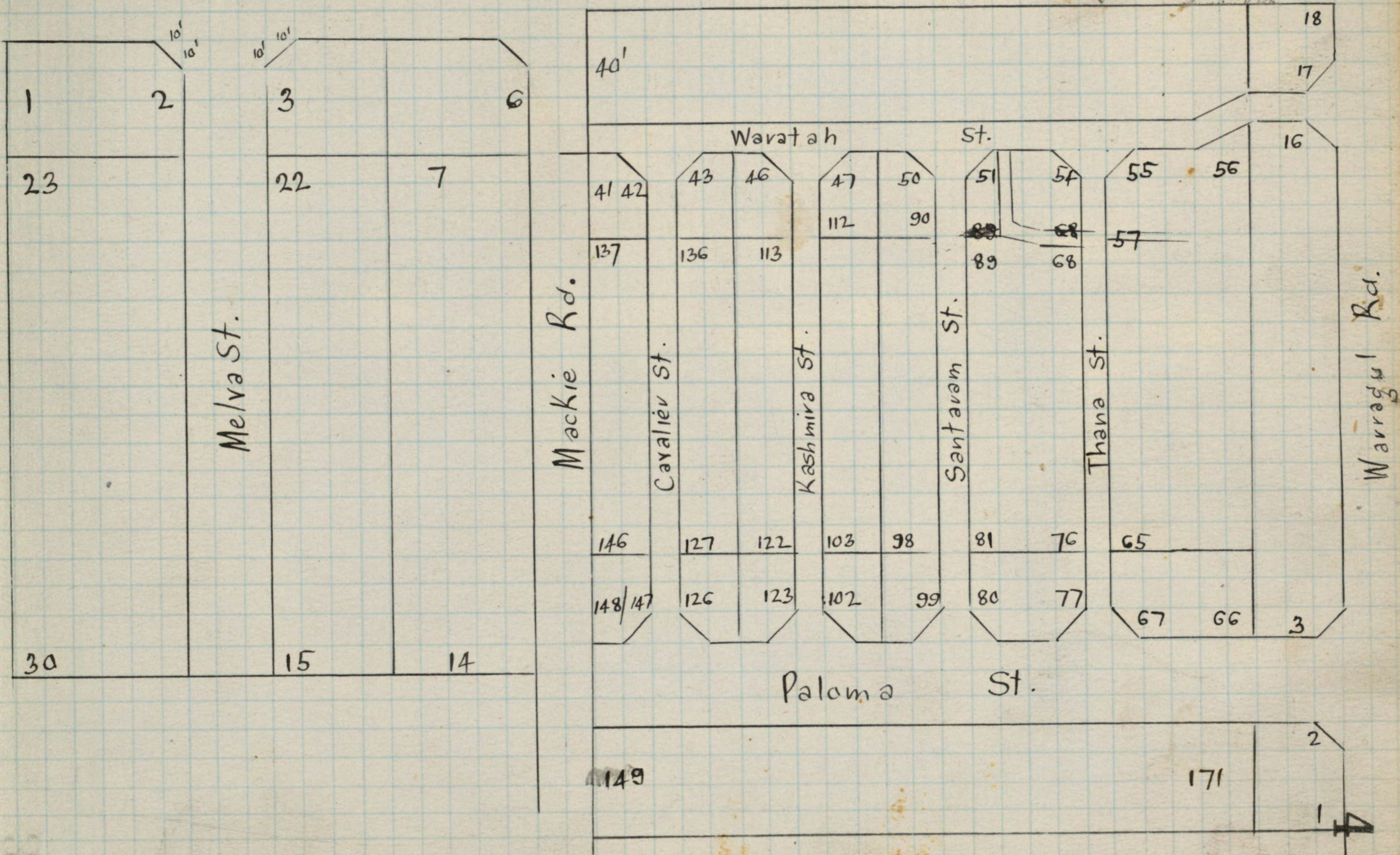

North Rd.

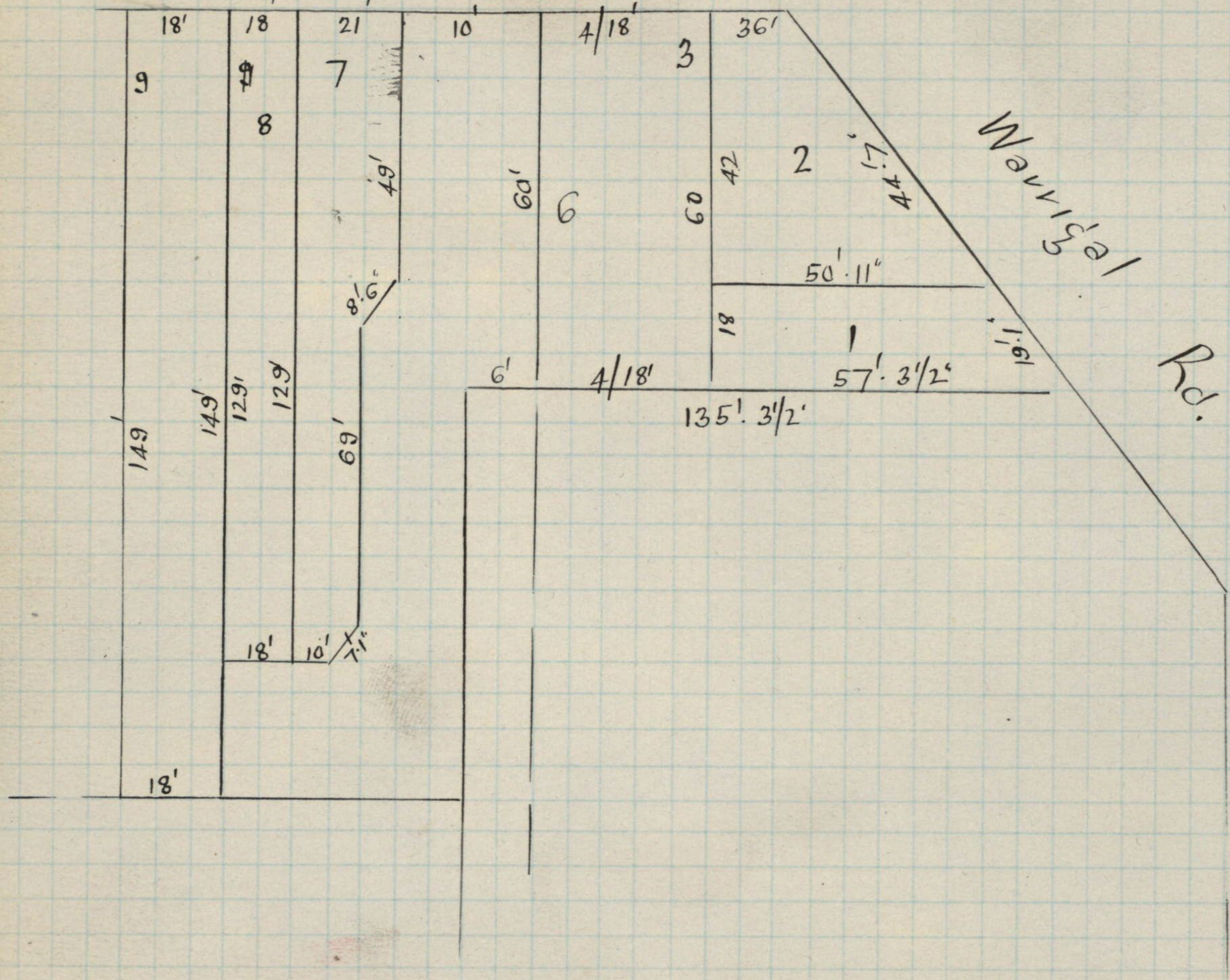

90° : 1' : 55"

East Boundary Rd.

See Page 33

M.M.B. No. 1555

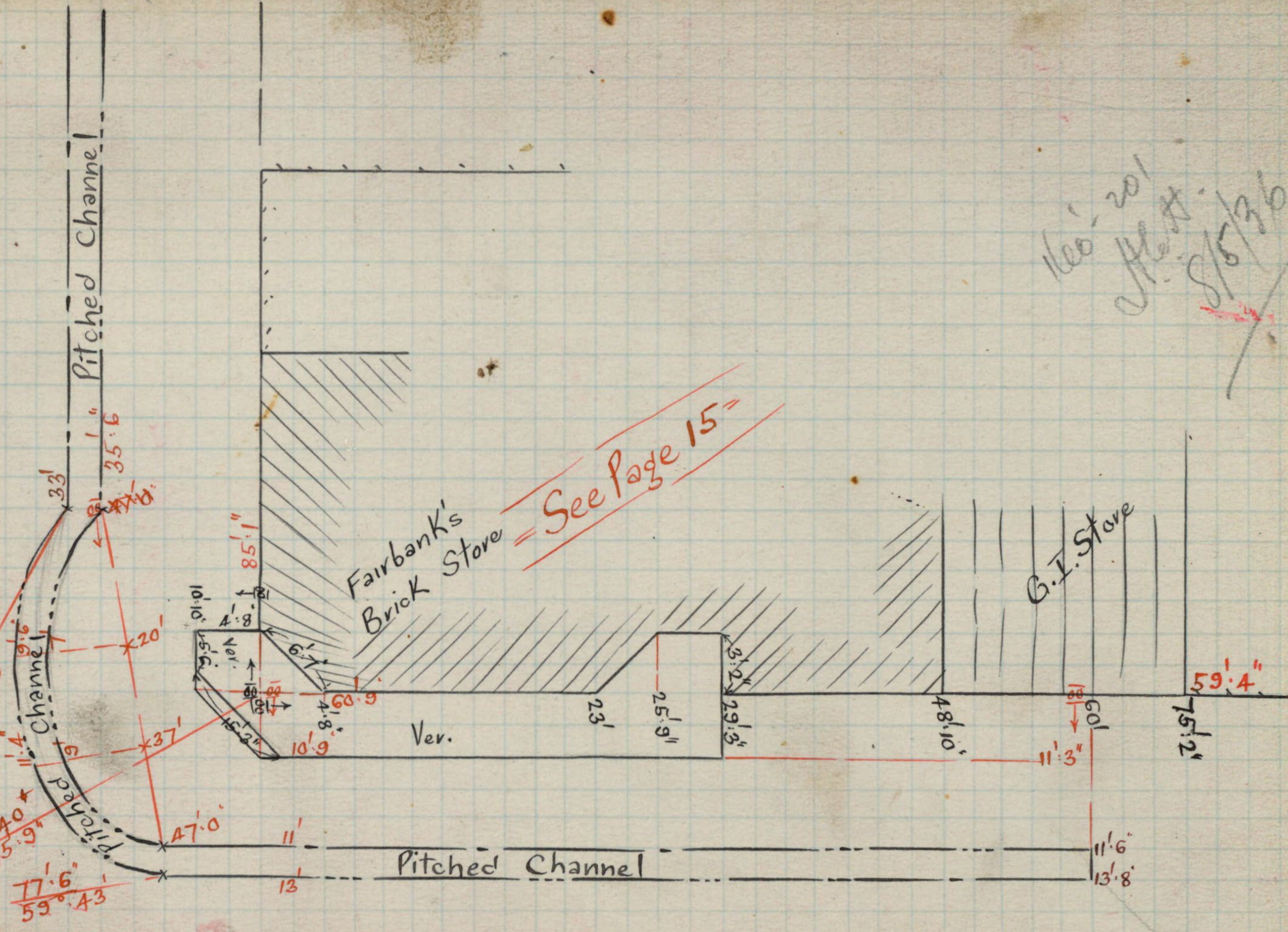

See Page 15

100' 20'
off
8/5/36

97° : 48' : 29"

Centre

Road 2

Gardiner's

Rd.

See Page 29

9° : 9' : 00"

25' 9"

44' 4"

660' 9"

50' 9" / 338' 41"

877' 3"

0° 20' 20"
91° 21' 40"
5° 21' 25"
91° 20' 25"

Vacant

See Page 17
W.B. DWL 5'

Vacant

~~Vacant~~
W.B. DWL 5'

See Page 16

W.B. DWL 5'

~~Vacant~~
W.B. DWL 5'

Vacant

581' 2"

530' 0"

427' 5"

376' 5"

319' 4"

53' 0"

St. Georges Av.

~~Vacant~~

Red

17° / 11' 23" / 53' 9" / 68' 5" / 330' 50"

396' 6"

97° : 48' : 29" Center Rd.

9^o 19' 00"
= See Page 29 =

Gardiner's Rd.

meas. 895' 11 1/2"

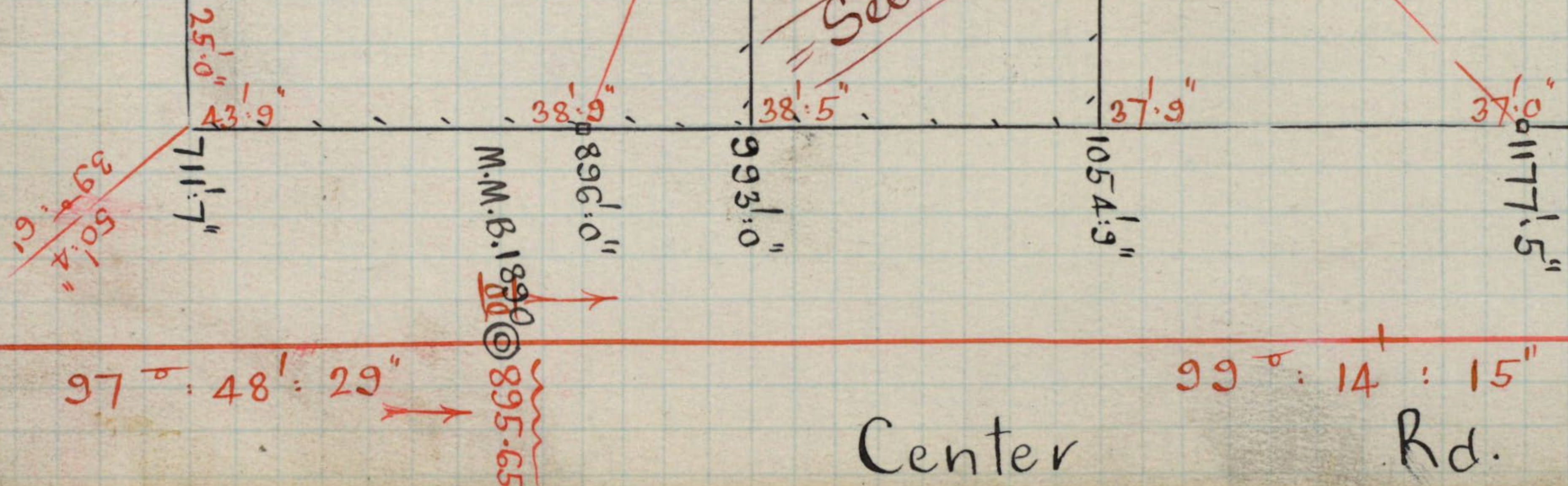

W.B. Dwlg.
"Carmel"
= See Page 18 =

Tie 175' 8" Vacant

Tie 163' 6"

1768'8"
37'2"

York St.

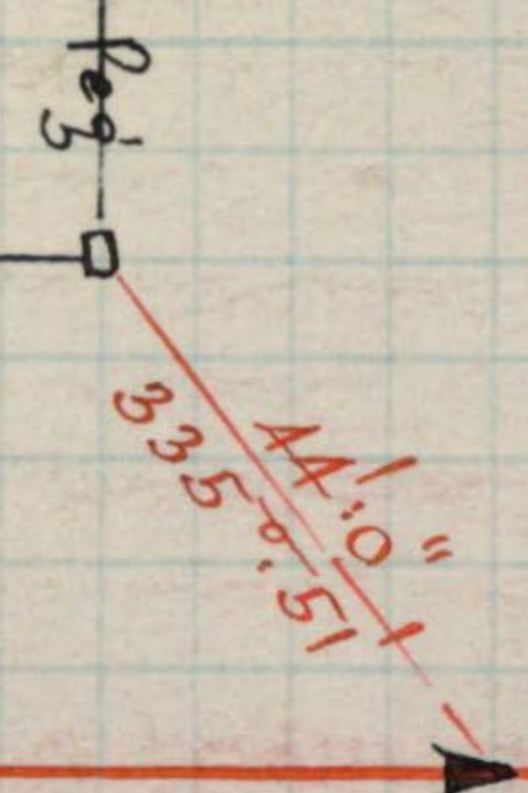

Center Rd.
1080'1"

14' : 15"

Chester St.
8 : 54' : 00"

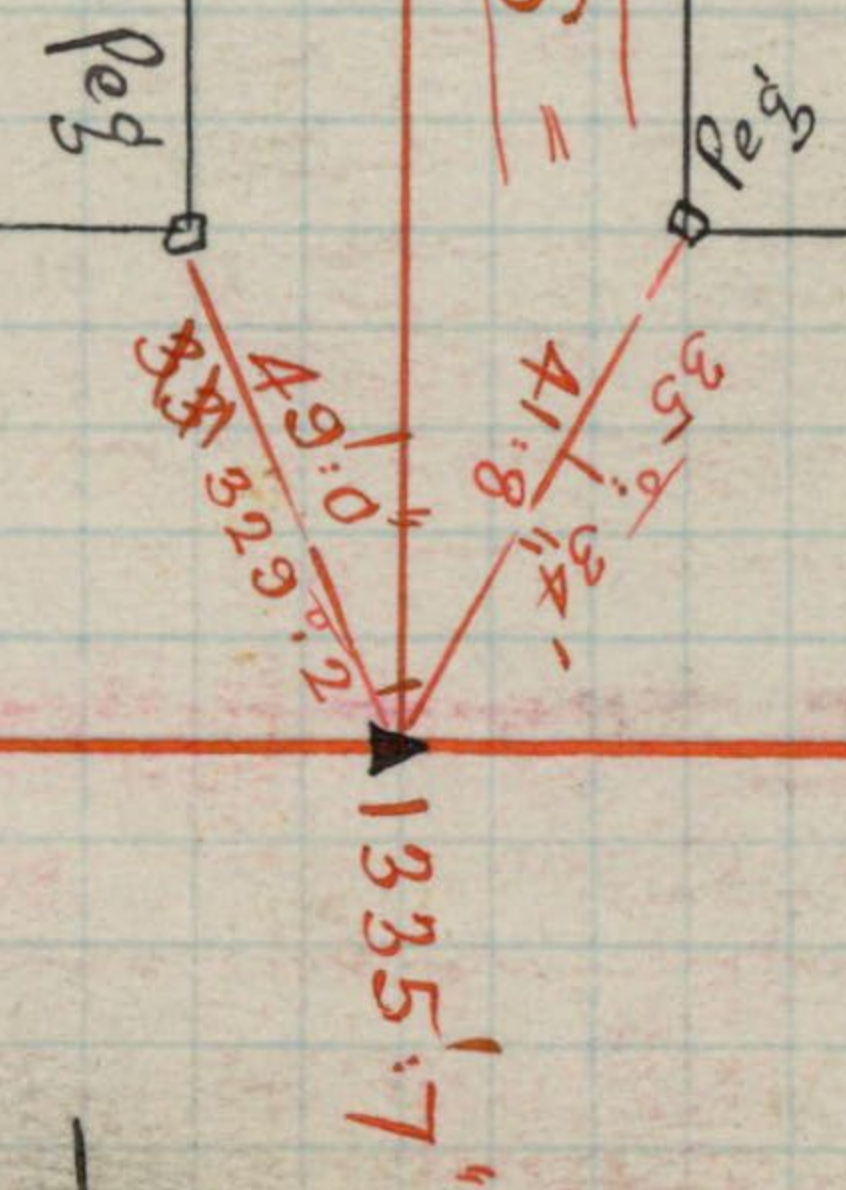

= See Page 37 =

1335'7"

160' - 20'
8/5/36

Derry St.

Carlow St.

Dover St.

Vacant

1579' 11"

Center

99' 14" : 15' = 1825' 9"

Rd.

$0^{\circ} 47' 40''$
 $89^{\circ} 13' 20''$
 $89^{\circ} 48' 20''$

Peg

26' 0"

33' 5"

46' 9"

26' 1"

92' 11" 6

25' 1" 6

00' 00" 00

= See Page 43 =

Peg

32' 7"

52' 6"

42' 0"

29' 7"

Peg

2083' 0"

3847.73
 - 3256.83 33

 590.90

Vacant

9' 19" 30" St.
 Bristol

= See Page 42 =

Vacant

= See Pages 45 & 46 =

Tie 238:0"

ped

341' 14"
 45:0"

2317' 0"

99' 14" 15"

Center

38' 3"
 9' 11"

2447' 2"

Rd.

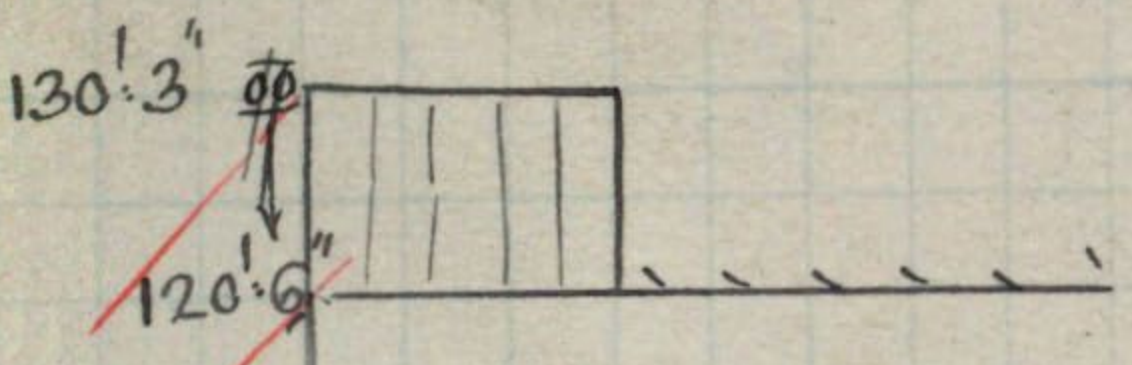

"Penolä"
W. B. Dwlg.
See Page 23

256'10"

Vacant

200-202
265'152M
2447
204

Mackie Rd.

Rd.

9" : 1' : 00"
See Page 45

meas. 3847'0"

Vacant

= Continued on =
Page 129 =

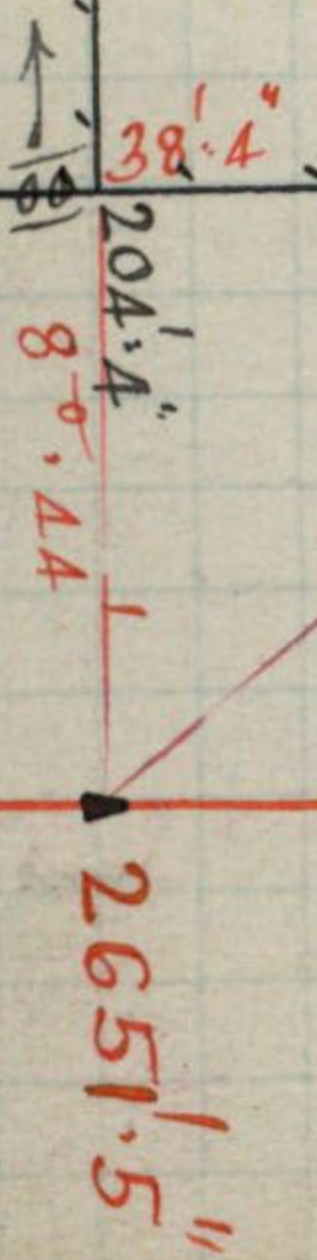

80'9"
70'0.41

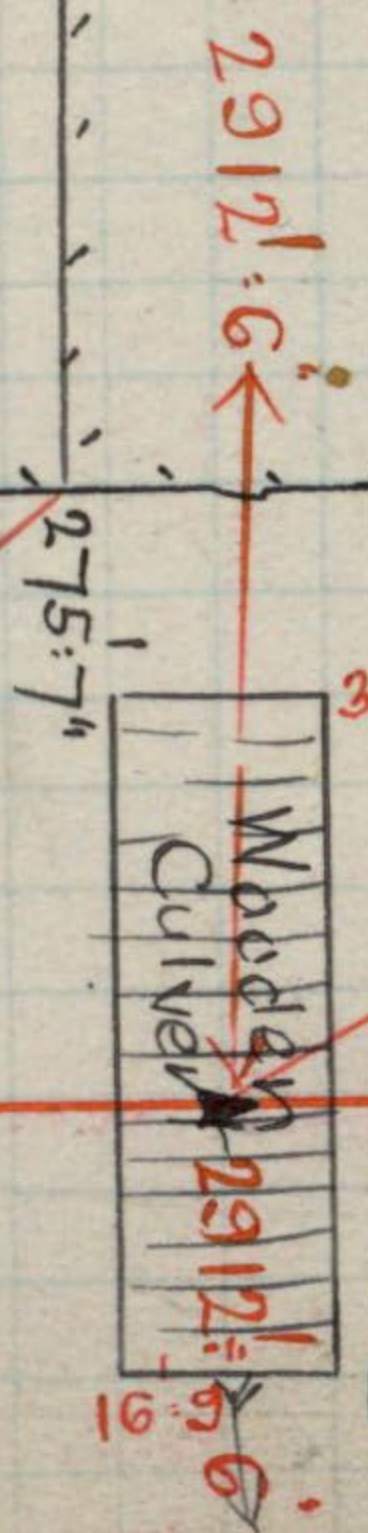

33'3"

74'0"
65'0.5

99' : 14' : 15"
Center

43'9"

42'2"

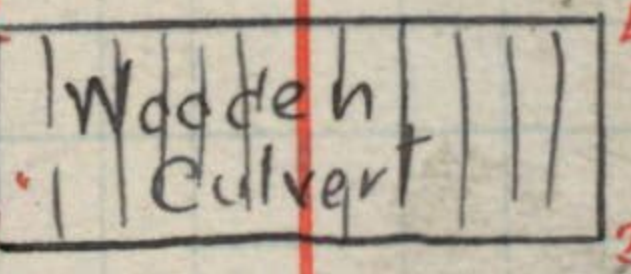

42'7"

35'7"

341'10"
49'9"

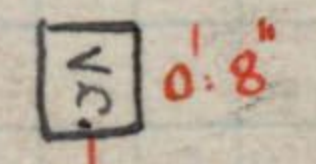

3262'6"

3256'4"

M. M. B. @ 3847.726
No. 1889
4

East Boundary Rd.

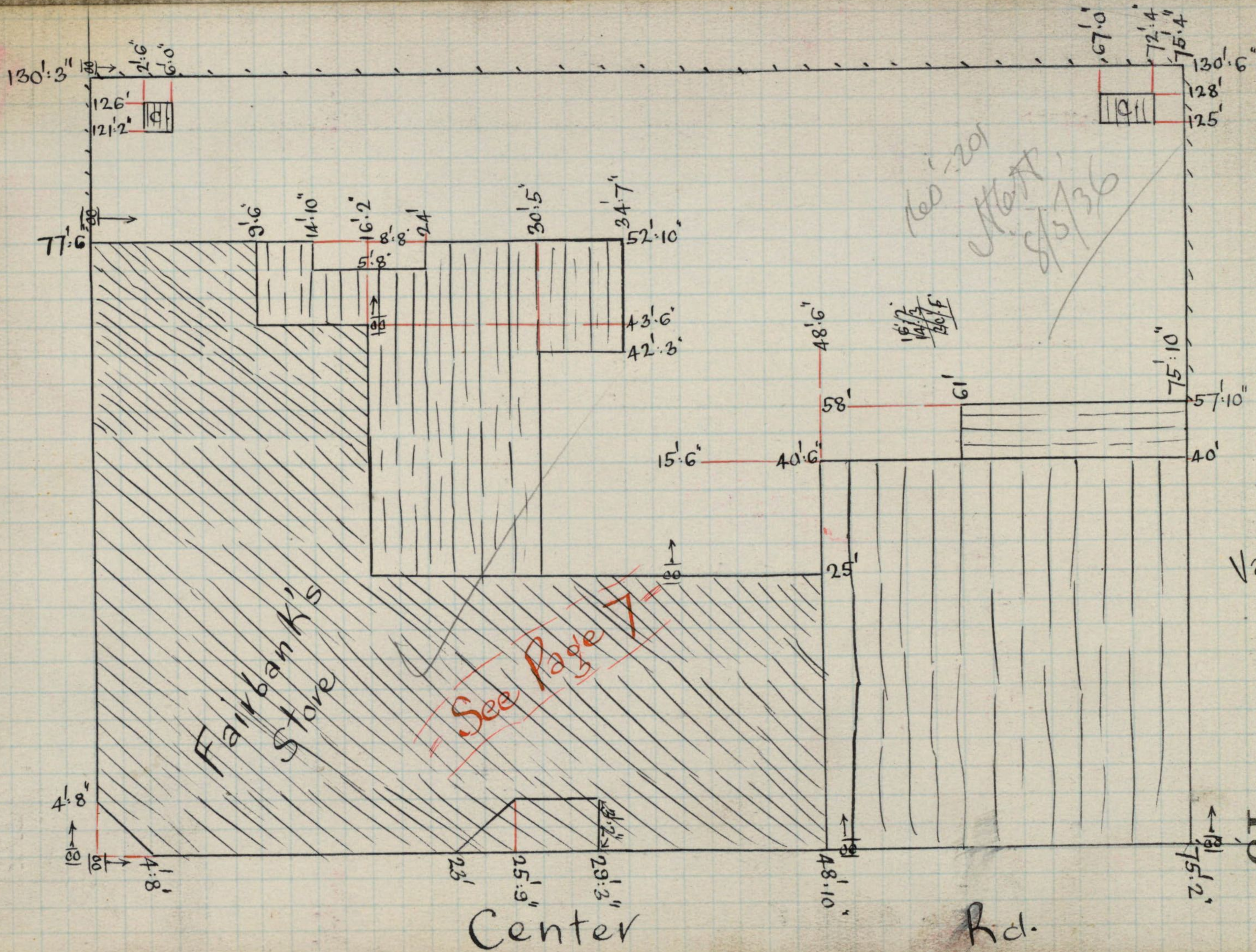

Fairbank's Store

See Page 7

Vacant

Center Rd.

Rd.

15'

100'-201'
J. Hart
8/5/36

16.7
14.3
20.5

Dimensions and measurements:

- Top boundary: 130' 3" (left), 130' 6" (right)
- Left boundary: 77' 6" (middle), 126' (top-left structure), 121' 2" (top-left structure)
- Right boundary: 128' (top-right structure), 125' (top-right structure), 75' 10" (middle), 57' 10" (middle), 40' (middle), 75' 10" (bottom-right), 75' 12" (bottom-right)
- Bottom boundary: 4' 8" (left), 4' 8" (left), 23' (bottom-left structure), 25' 9" (bottom-left structure), 29' 3" (bottom-left structure), 48' 10" (bottom-left structure), 48' 10" (bottom-right structure), 75' 12" (bottom-right structure)
- Internal dimensions: 9' 6" (top-left structure), 14' 10" (top-left structure), 16' 2" (top-left structure), 8' 8" (top-left structure), 24' (top-left structure), 30' 5" (top-left structure), 34' 7" (top-left structure), 52' 10" (top-left structure), 5' 8" (top-left structure), 43' 6" (top-left structure), 42' 3" (top-left structure), 15' 6" (middle), 40' 6" (middle), 48' 6" (middle), 58' (middle), 6' (middle), 25' (middle), 1' (middle), 1' (middle)
- Top-right corner: 67' 0" (top-right structure), 72' 4" (top-right structure), 75' 4" (top-right structure)

St. George's Av.

0:69'0"

130'7"

376'5"

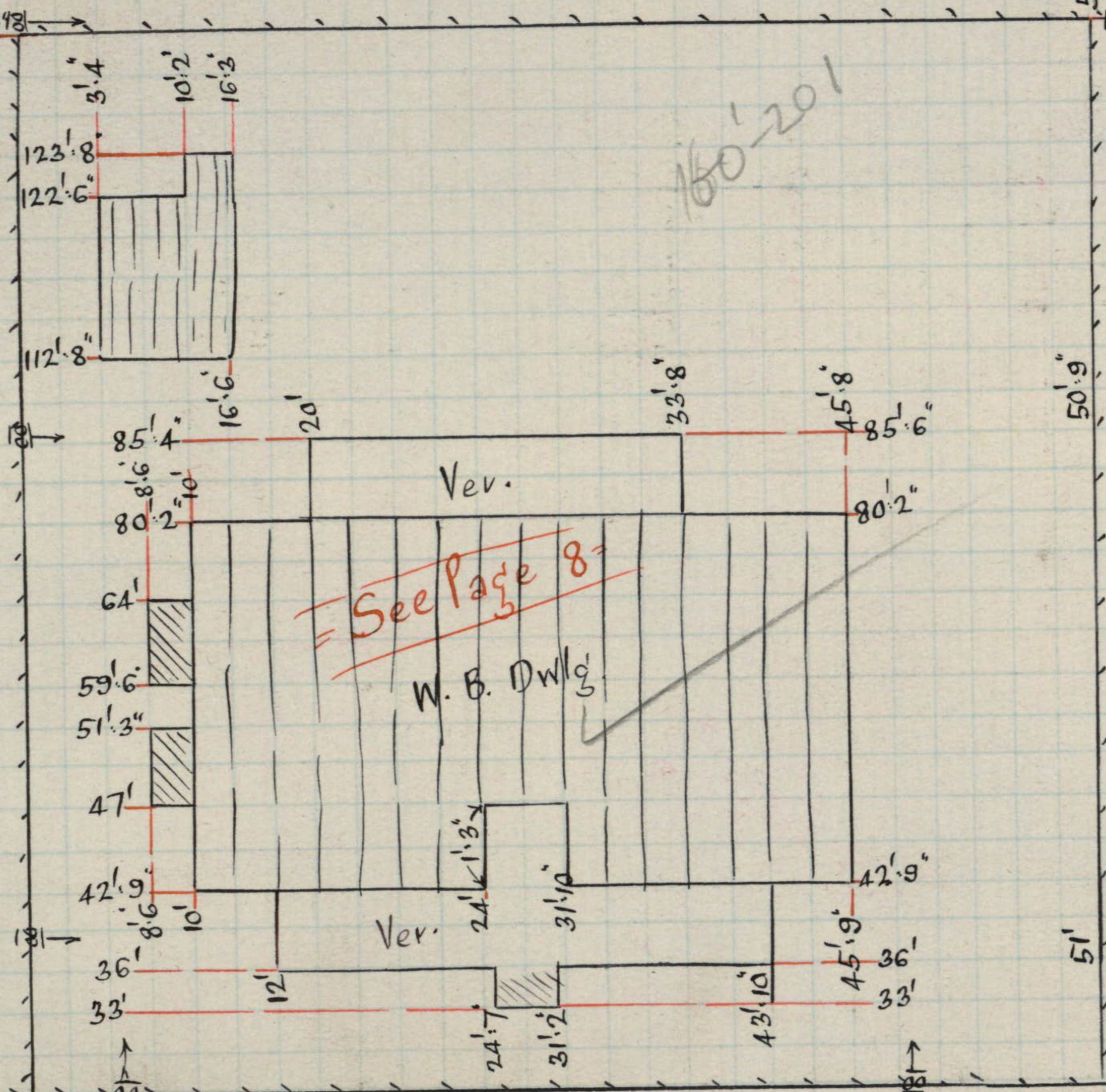

Center Rd.

150'20"

Pens.

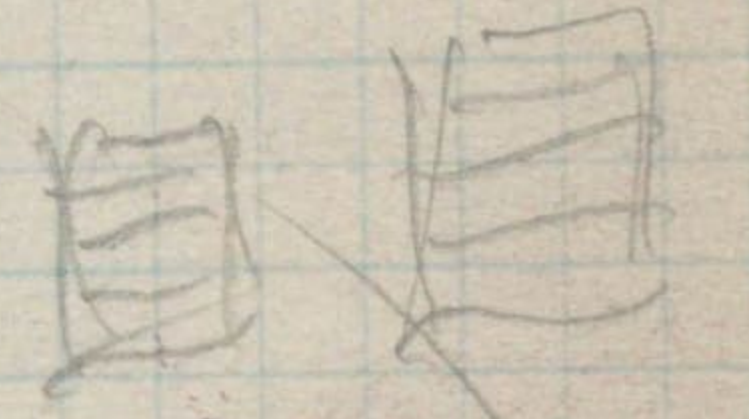

Vacant

Steads

Rev. 201
H. H. H. 8/15/36

Vacant

Gardiner's Rd.

Vacant

~~See Page 9~~

W. B. DWIGGS
"Carmel"

Garage

Tie 175' 8"

18

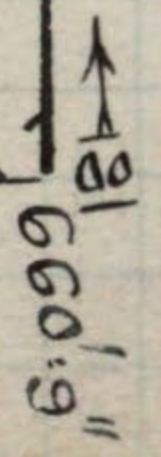
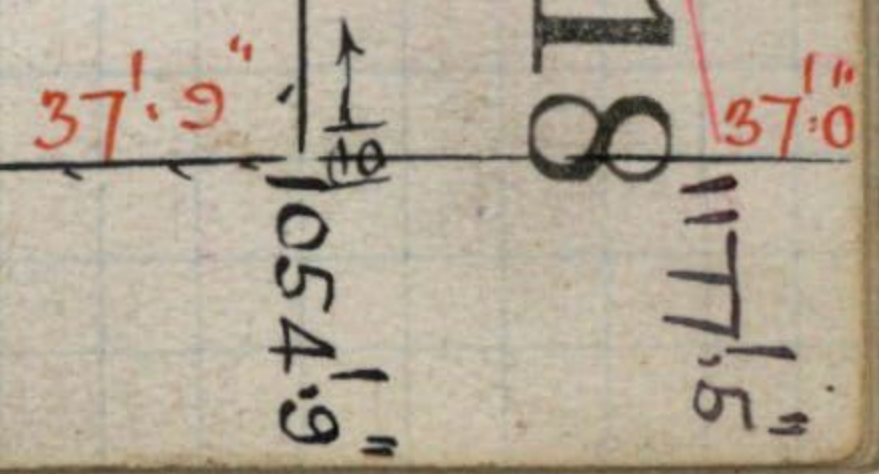
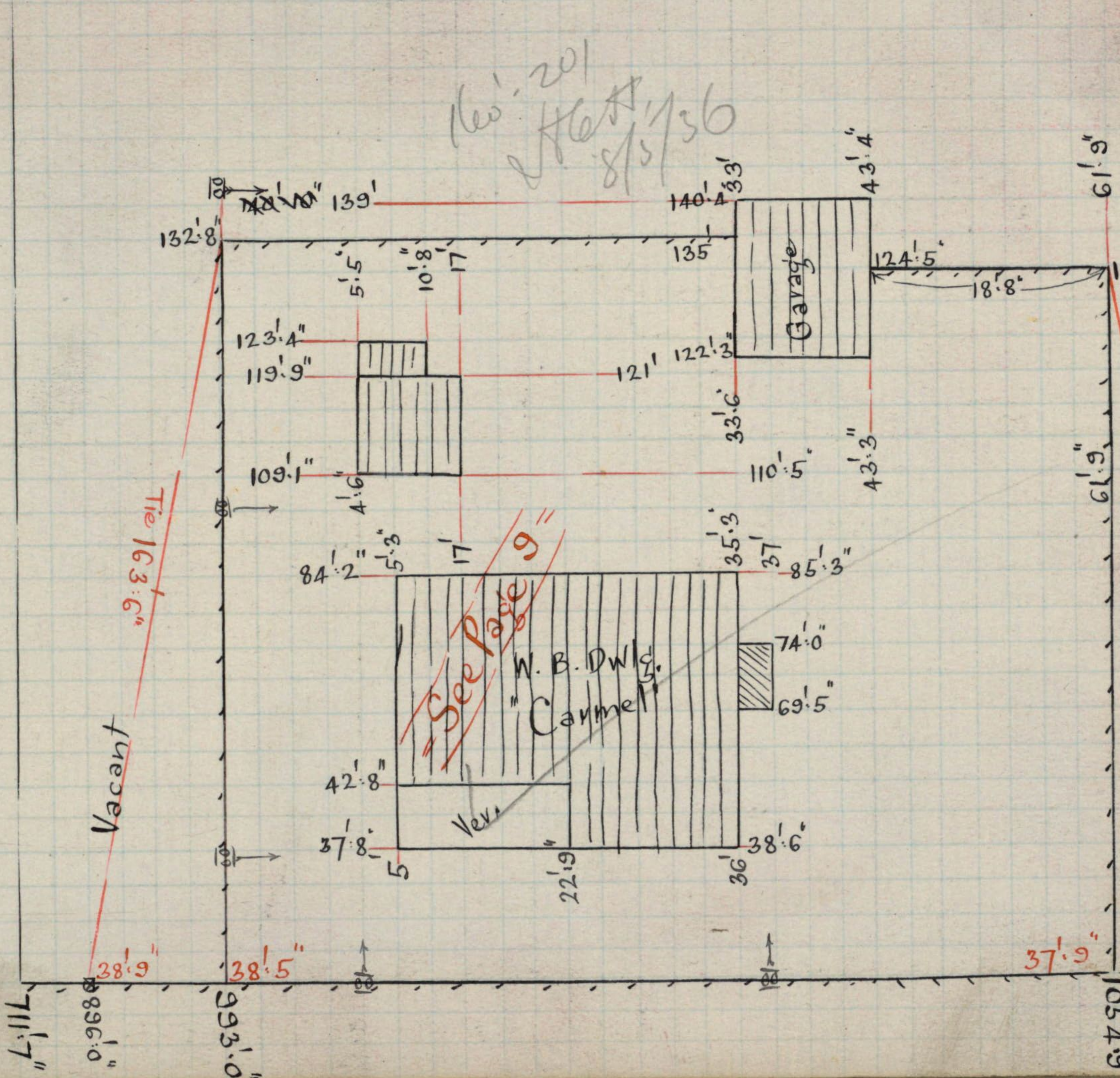
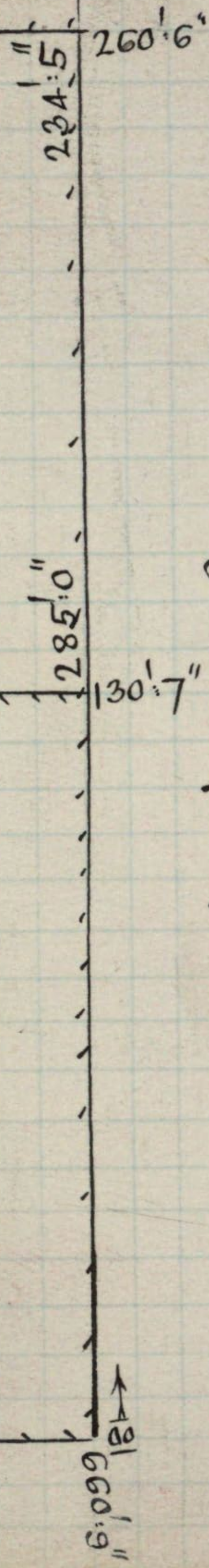

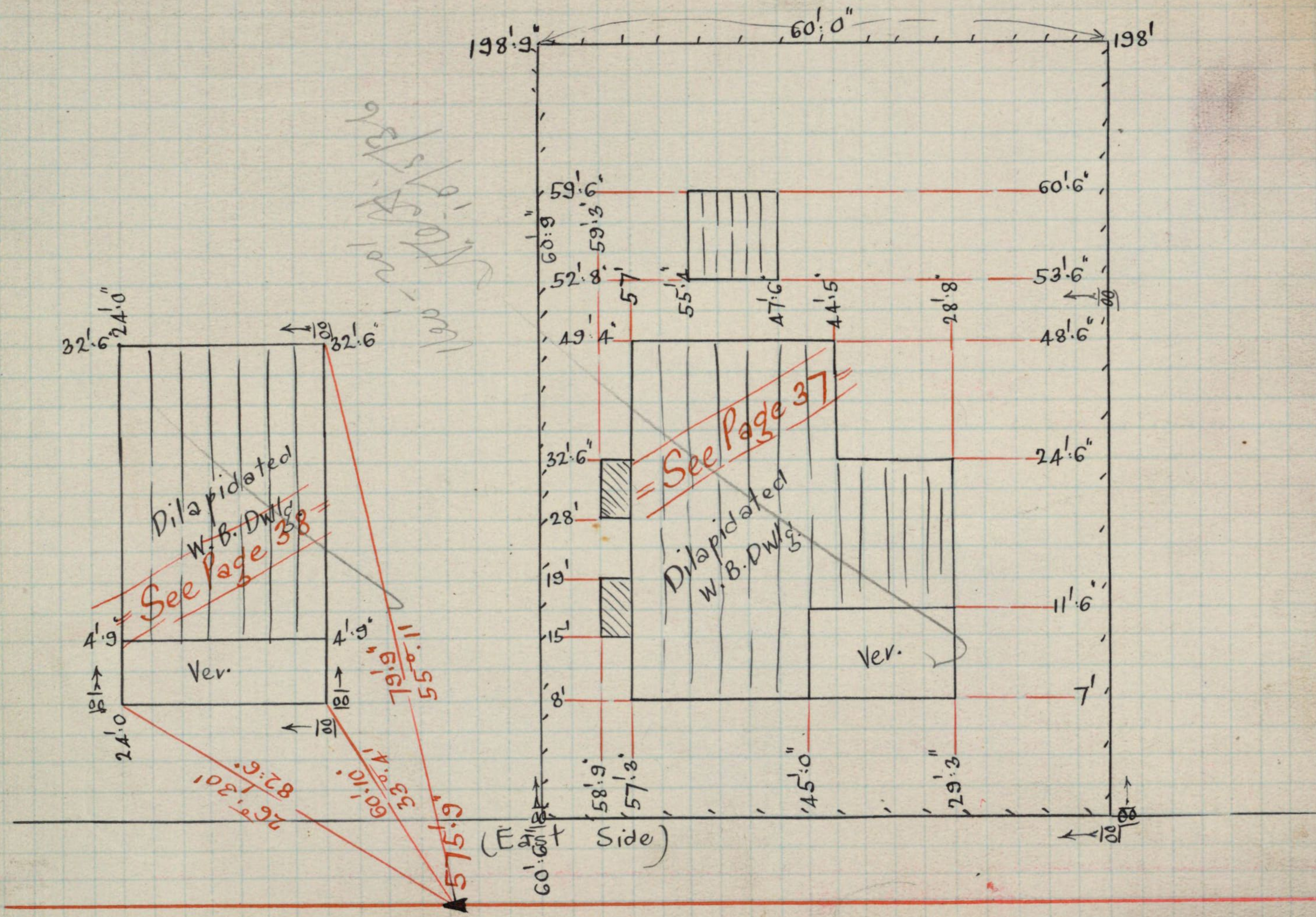

Chester St.