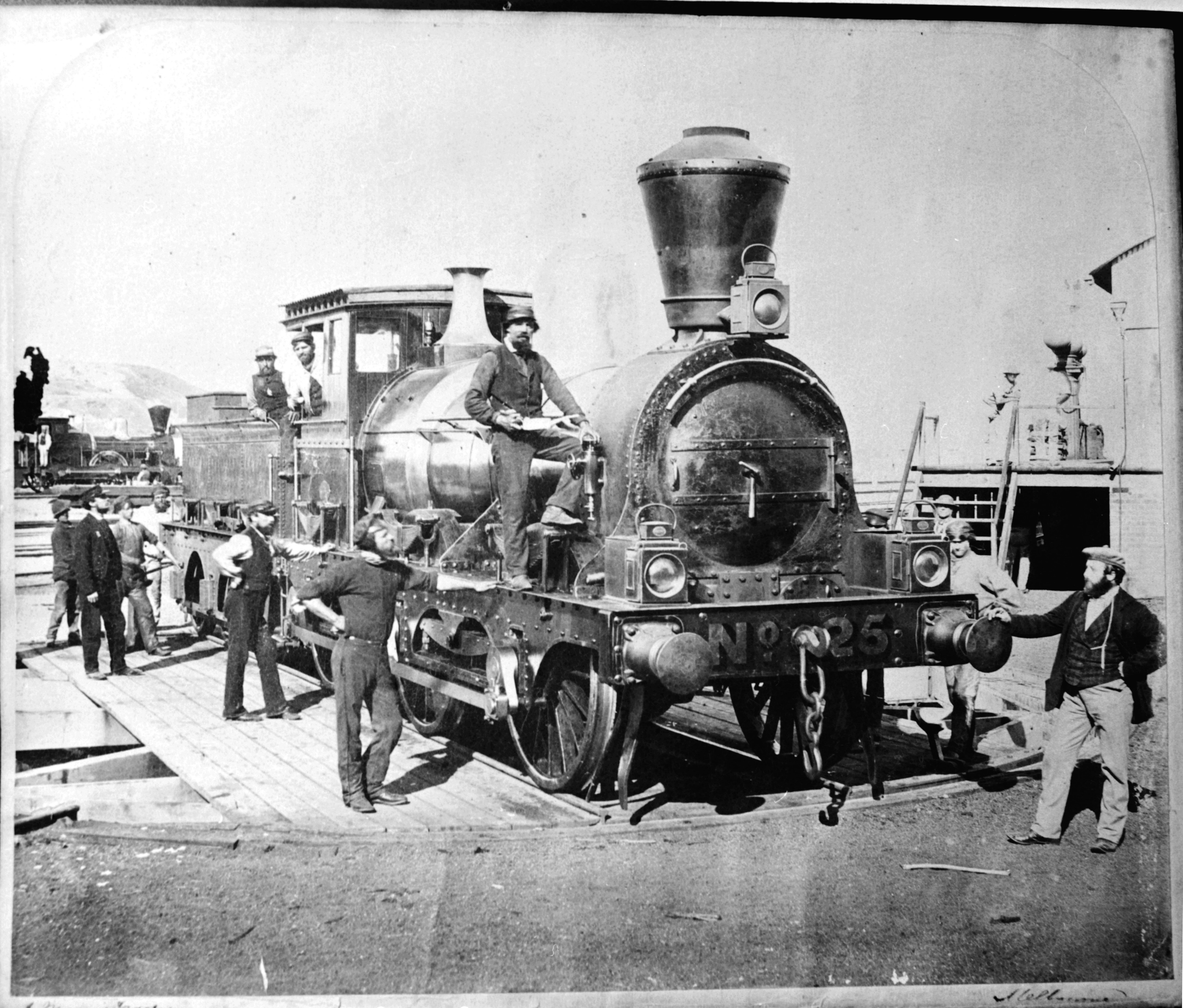
N° 625