LAND HELD UNDER MALLEE ACT

23

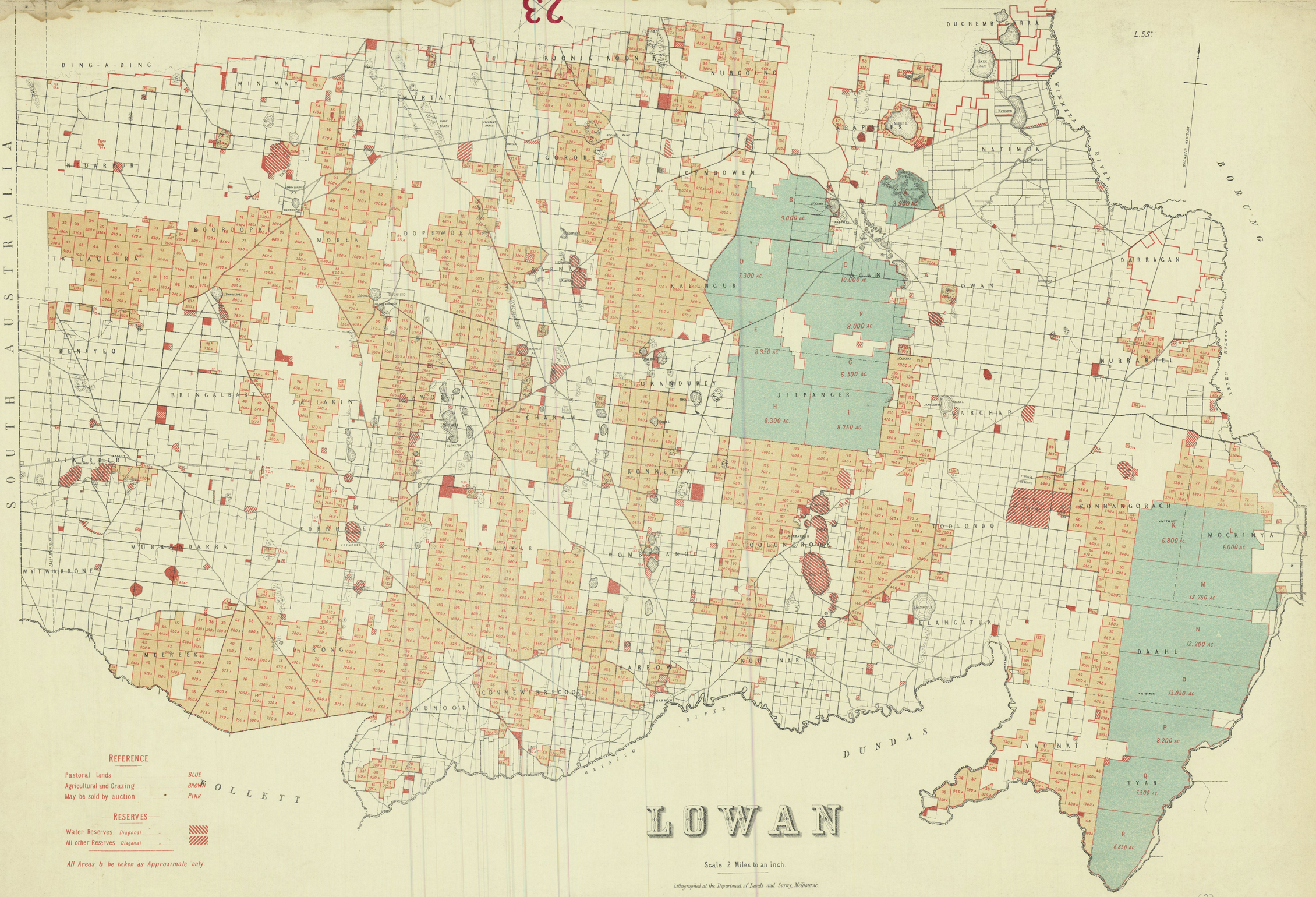

~~23~~

LC (3) 155