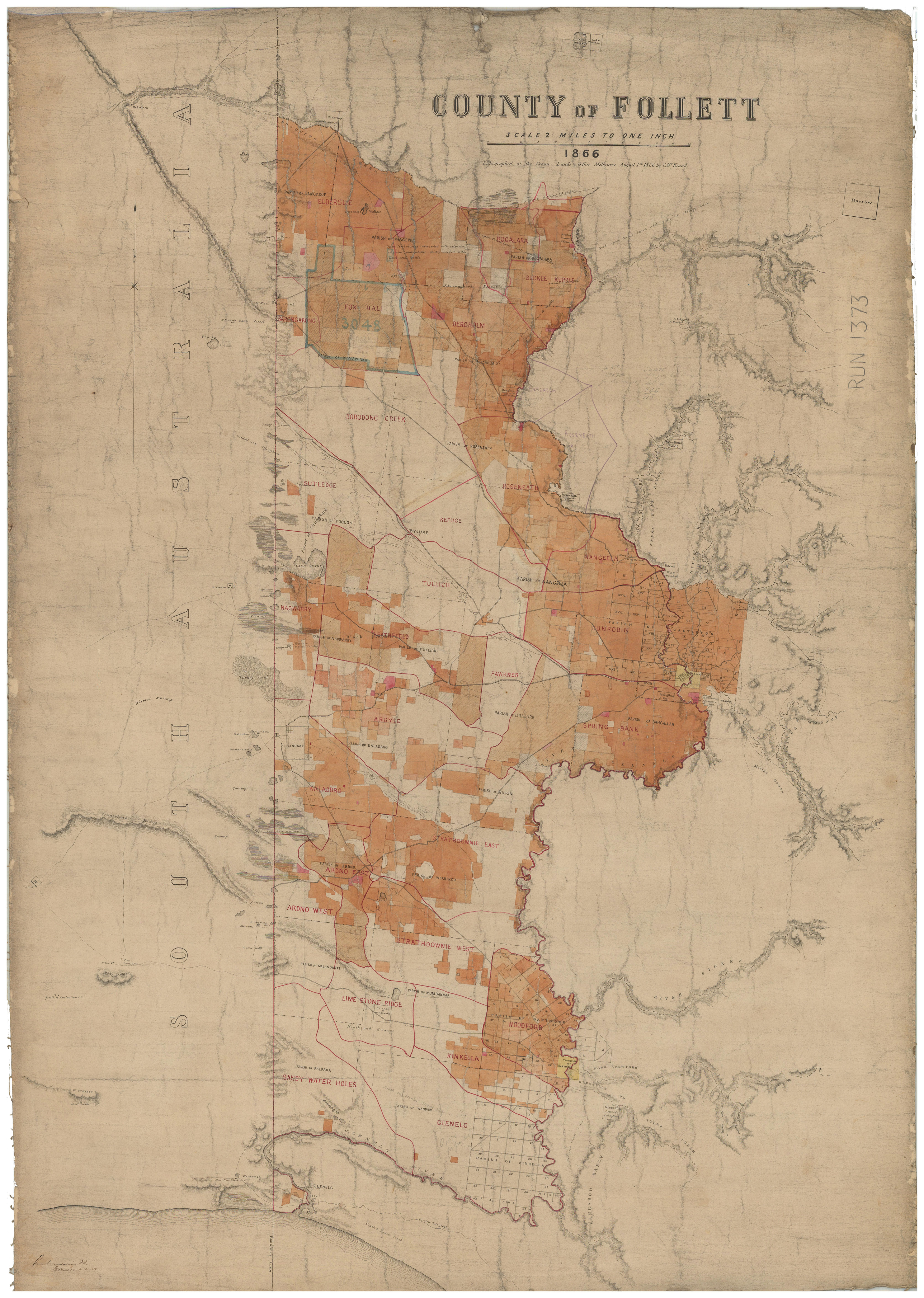
COUNTY OF FOLLETT
SCALE 2 MILES TO ONE INCH
1866
Lithographed at the Crown Lands Office Melbourne August 1st 1866 by C.M.cKeand
SOUTH AUSTRALIA
Harrow
RUN 1373
PARISH OF LANCKOOP
ELDERSLIE
PARISH OF MAGEPPA
BOCALARA
PARISH OF BOCALARA
BUCKLE KUPPLE
FOX HALL
BARONGARONG
PARISH OF BARONGARONG
DERGHOLM
PARISH OF DERGHOLM
DORODONG CREEK
PARISH OF ROSENEATH
ROSENEATH
SUTLEDGE
PARISH OF TOOLOY
REFUGE
BYJUKE
NANGEELA
PARISH OF NANGEELA
TULLICH
PARISH OF TULLICH
NAGWARRY
PARISH OF NAGWARRY
HEATHFIELD
PARISH OF DUNROBIN
CASTERTON
FAWKNER
PARISH OF DRAJURK
ARGYLE
PARISH OF KALADBRO
SPRING BANK
PARISH OF BAHGALLAH
KALADBRO
PARISH OF WILKIN
STRATHDOWNIE EAST
PARISH OF ARDNO
ARDNO EAST
PARISH OF WERRIKOO
ARDNO WEST
STRATHDOWNIE WEST
PARISH OF MALANGANEE
PARISH OF MUMBANNAR
LIME STONE RIDGE
PARISH OF DARTMOOR
WOODFORD
KINKELLA
PARISH OF PALPARA
SANDY WATER HOLES
PARISH OF WANWIN
GLENELG
PARISH OF KINKELLA
GLENELG
Boundary Line