L.6036

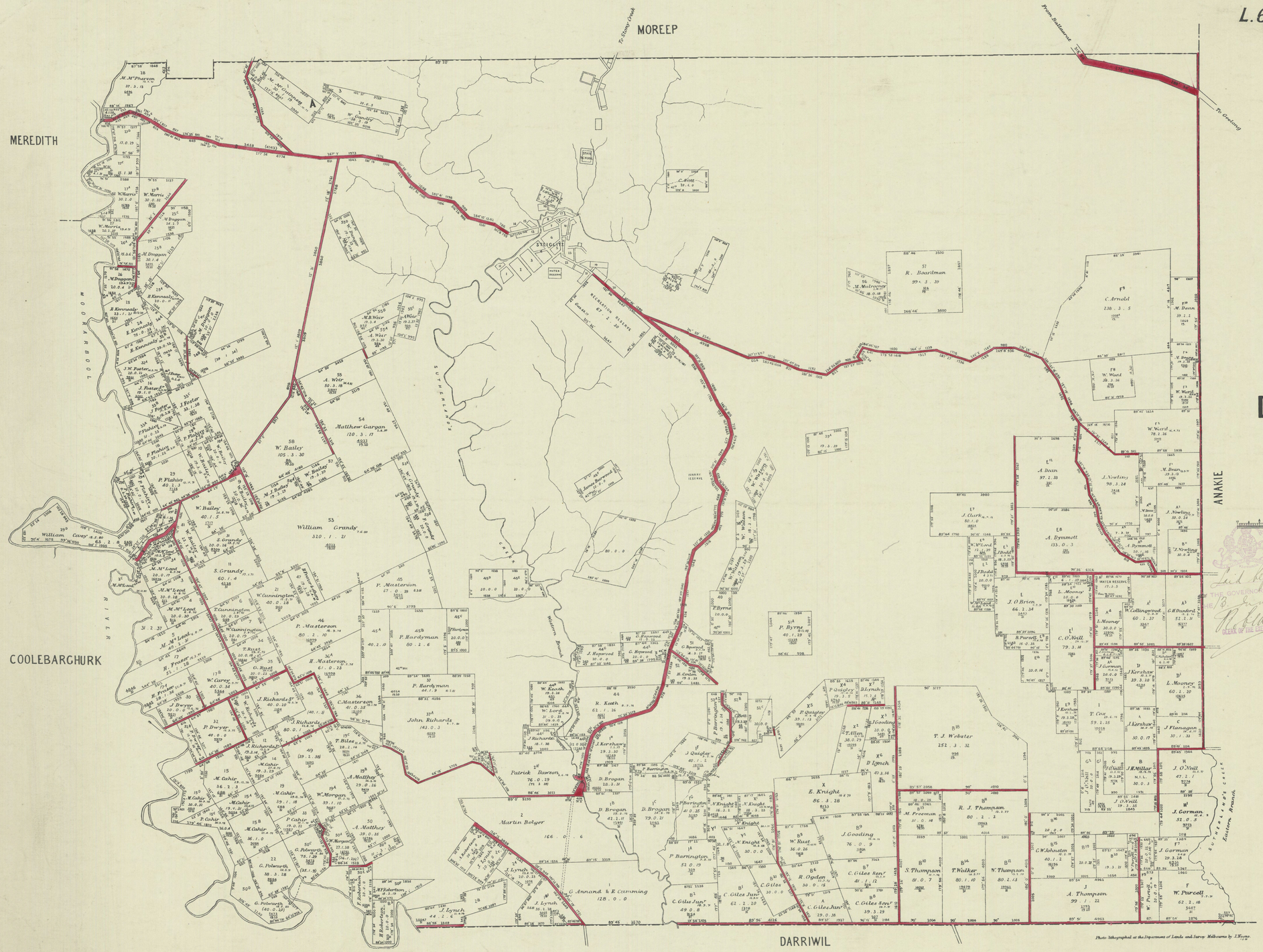

DURDIDWARRAH

COUNTY OF

GRANT

SCALE OF CHAINS

Laid before THE GOVERNOR IN COUNCIL this 8 June 1897

R. Ellwood Smith
CLERK OF THE EXECUTIVE COUNCIL.

NOTE. THIS PLAN HAS BEEN PREPARED FROM THE MOST RELIABLE DATA IN THE POSSESSION OF THE DEPARTMENT UP TO THE DATE OF ITS COMPILATION. INFORMATION RESPECTING LEASES OR LICENSES WHICH AWAIT FINAL COMPLETION IS NOT RECORDED.

Price 7/6

Photo-lithographed at the Department of Lands and Survey Melbourne by J. Kayne

Prothouds D 43

D 43