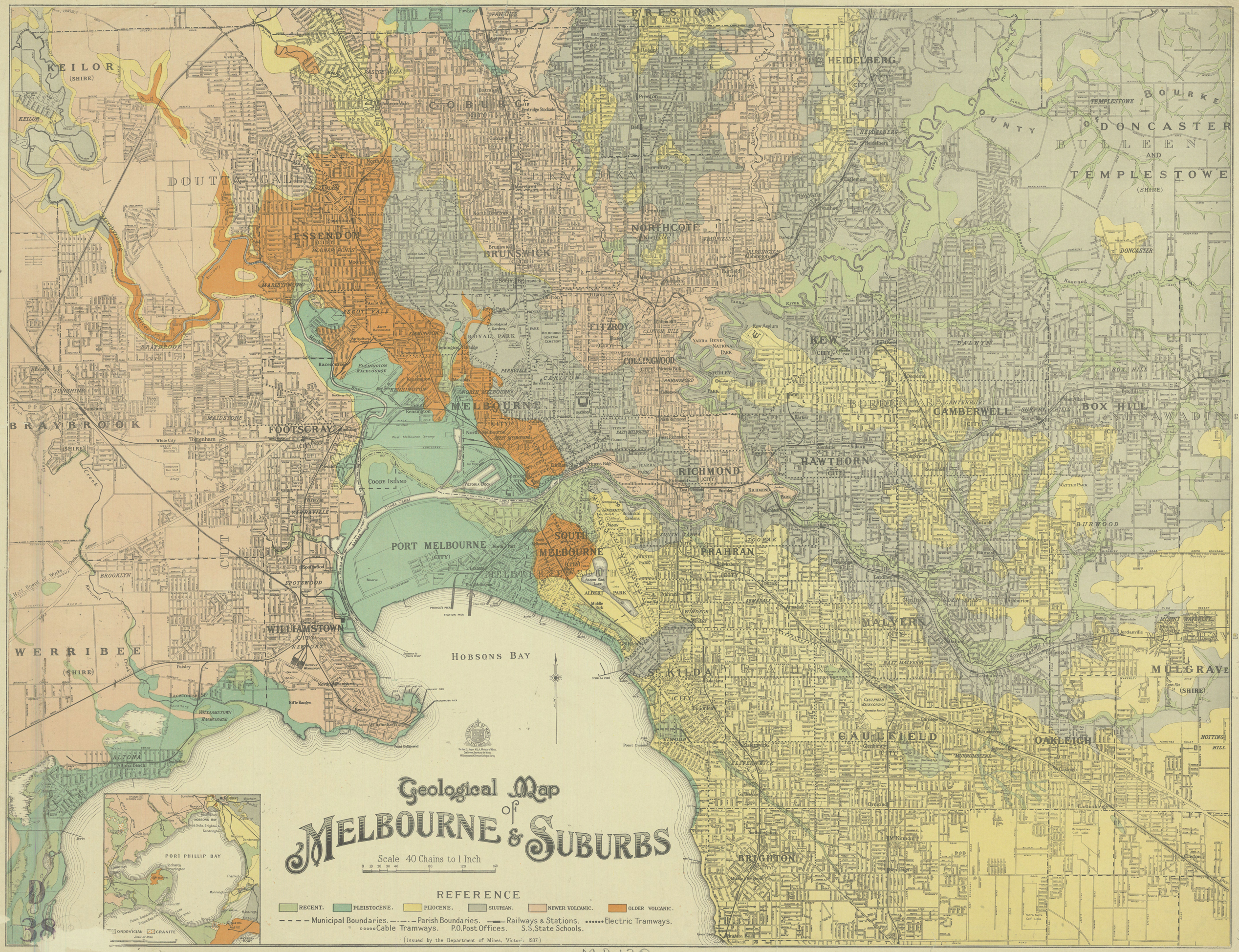
Geological Map of MELBOURNE & SUBURBS
Scale 40 Chains to 1 Inch
0 10 20 30 40 80 120 160
REFERENCE
RECENT.
PLEISTOCENE.
PLIOCENE.
SILURIAN.
NEWER VOLCANIC.
OLDER VOLCANIC.
Municipal Boundaries.
Parish Boundaries.
Railways & Stations.
Electric Tramways.
Cable Tramways.
P.O. Post Offices.
S.S. State Schools.
(Issued by the Department of Mines, Victoria 1937.)
KEILOR (SHIRE)
DOUTTA GALLA
ESSENDON (CITY)
COBURG (CITY)
PRESTON (CITY)
HEIDELBERG (CITY)
BOURKE COUNTY OF DONCASTER BULLEEN AND TEMPLESTOWE (SHIRE)
JIKA JIKA
BRUNSWICK (CITY)
NORTHCOTE (CITY)
FITZROY (CITY)
COLLINGWOOD (CITY)
KEW (CITY)
BOROONDARA
CAMBERWELL (CITY)
BOX HILL (CITY)
NUNAWADING
BRAYBROOK (SHIRE)
FOOTSCRAY (CITY)
MELBOURNE (CITY)
RICHMOND (CITY)
HAWTHORN (CITY)
PORT MELBOURNE (CITY)
SOUTH MELBOURNE (CITY)
PRAHRAN (CITY)
MALVERN (CITY)
WERRIBEE (SHIRE)
WILLIAMSTOWN (CITY)
HOBSONS BAY
ST. KILDA (CITY)
CAULFIELD (CITY)
OAKLEIGH (CITY)
MULGRAVE (SHIRE)
BRIGHTON (CITY)
ALTONA
PORT PHILLIP BAY
ORDOVICIAN
GRANITE
Department of Mines Victoria
The Hon. E. J. Hogan M.L.A. Minister of Mines.
Geo. Brown, Secretary for Mines.
W. Baragwanath, Director Geological Survey.

D 38

M.D. 120.