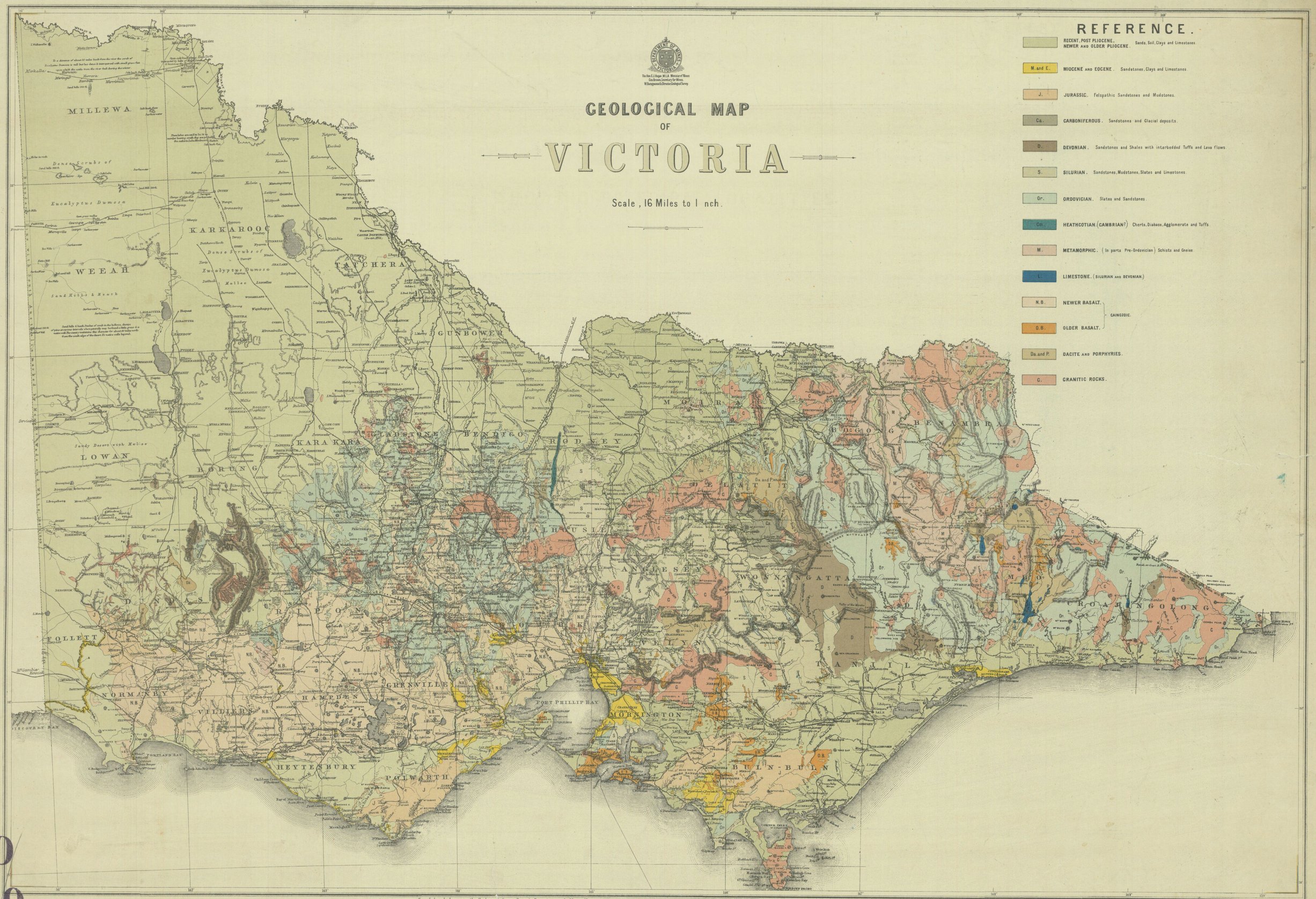
GEOLOGICAL MAP
OF
VICTORIA
Scale, 16 Miles to 1 inch.
REFERENCE.
RECENT, POST PLIOCENE, NEWER AND OLDER PLIOCENE. Sands, Soil, Clays and Limestones.
M. and E. MIOCENE AND EOCENE. Sandstones, Clays and Limestones.
J. JURASSIC. Felspathic Sandstones and Mudstones.
Ca. CARBONIFEROUS. Sandstones and Glacial deposits.
D. DEVONIAN. Sandstones and Shales with interbedded Tuffs and Lava flows.
S. SILURIAN. Sandstones, Mudstones, Slates and Limestones.
Or. ORDOVICIAN. Slates and Sandstones.
Cm. HEATHCOTIAN (CAMBRIAN?) Cherts, Diabase, Agglomerate and Tuffs.
M. METAMORPHIC. (In parts Pre-Ordovician) Schists and Gneiss.
L. LIMESTONE. (SILURIAN AND DEVONIAN.)
N.B. NEWER BASALT.
O.B. OLDER BASALT.
CAINOZOIC.
Da. and P. DACITE AND PORPHYRIES.
G. GRANITIC ROCKS.
MILLEWA
WEEAH
KARKAROOC
TAICHERA
GUNBOWER
LOWAN
BORUNG
KARA KARA
GLADSTONE
BENDIGO
RODNEY
MOIRA
BOGONG
BENAMBRA
DELATITE
DALHOUSIE
ANGLESEY
WONNANGATTA
DARGO
TANJIL
CROKAMGOLONG
DUNDAS
RIPON
FOLLETT
NORMANBY
VILLIERS
HAMPDEN
GREENVILLE
HEYTESBURY
POLWARTH
MORNINGTON
BULN-BULN
PORT PHILLIP BAY
Compiled and drawn in the Geological Survey Branch, Department of Mines, Victoria, 1936.

D
39
M.D. 121.